

Wyoming Totals Statistics

Year	# of CUs	# of Members	Savings (\$)	Loans (\$)	Reserves (\$)*	Assets (\$)
1939	15	1,730	64,692	63,349	2,440	72,516
1940	17	2,175	93,530	91,459	3,433	106,087
1941	18	2,347	121,337	100,081		133,235
1942	18	2,601	128,000	75,005		141,000
1943	19	2,661	165,000	78,057		179,000
1944	18	2,582	231,000	87,000		246,000
1945	17	2,504	292,789	82,000	9,141	309,000
1946	15	2,621	351,592	146,273	10,079	375,319
1947	17	2,931	398,753	232,205	13,379	437,061
1948	17	3,230	466,153	323,129	18,223	502,242
1949	17	3,681	523,053	428,443	21,675	595,800
1950	19	3,769	486,066	395,675	28,185	543,505
1951	22	4,249	598,631	473,382	31,399	668,114
1952	22	4,949	867,683	730,053	36,193	954,335
1953	27	6,068	1,236,468	1,063,055	48,782	1,371,755
1954	37	7,685	1,663,715	1,523,455	59,513	1,872,874
1955	39	9,428	2,370,084	2,163,351	94,642	2,696,750
1956	39	11,483	3,398,163	3,019,337	137,059	3,792,567
1957	41	13,026	4,306,928	3,553,223	181,779	4,788,720
1958	45	13,564	4,832,024	3,895,976	227,416	5,476,369
1959	47	14,958	5,515,453	4,851,096	276,733	6,340,819
1960	50	17,419	6,945,201	6,511,064	337,580	7,808,822
1961	55	19,477	8,141,414	7,488,080	409,821	9,143,917
1962	61	21,416	9,172,488	8,489,795	599,893	10,525,039
1963	62	23,098	10,625,983	9,223,716	600,550	12,074,721
1964	63	25,737	12,614,000	10,702,000	745,000	14,292,000
1965	59	26,150	13,696,000	11,430,000	855,000	15,501,000
1966	59	26,970	14,574,000	11,974,000	980,000	16,555,000
1967	60	27,880	15,439,000	12,574,000	1,159,000	17,517,000
1968	59	29,069	16,477,000	13,796,000	1,371,000	18,867,000
1969	55	29,634	17,640,000	16,259,000	1,574,000	20,643,000
1970	55	31,347	20,212,000	18,059,000	1,790,000	23,497,000
1971	56	34,275	24,775,000	20,709,000	1,974,000	28,348,000
1972	57	37,994	30,665,000	24,876,000	2,157,000	34,625,000
1973	57	41,768	35,620,000	30,647,000	2,483,000	40,350,000
1974	59	46,387	39,937,000	34,822,000	2,928,000	45,339,000
1975	60	50,546	47,088,689	41,174,673	3,260,000	52,755,883
1976	60	56,142	54,728,000	50,740,000	3,755,000	61,617,000
1977	64	61,858	65,874,000	61,168,000	4,145,000	73,497,000
1978	66	73,365	81,079,000	76,664,000	4,269,000	89,792,000
1979	63	72,971	87,732,000	81,512,000	4,672,000	97,106,000
1980	63	81,136	99,818,000	79,827,000	5,038,000	109,559,000
1981	58	89,106	107,721,000	87,020,000	5,913,000	119,470,000
1982	55	91,502	125,002,000	90,640,000	6,614,000	137,911,000
1983	53	88,423	142,500,000	100,100,000	6,895,000	156,500,000
1984	49	91,995	161,497,950	118,139,491	7,940,377	178,056,657
1985	48	98,394	196,478,184	132,614,002	8,873,894	215,033,977
1986	43	105,586	228,812,014	142,424,532	9,223,737	248,251,445
1987	43	111,941	244,464,159	154,214,258	9,175,201	262,805,809
1988	40	110,765	245,056,097	157,290,128	11,700,732	265,349,216
1989	39	112,354	248,142,419	162,334,451	11,178,657	270,463,412
1990	39	113,068	265,631,978	167,238,609	22,831,639	295,734,554
1991	39	120,641	297,755,767	174,852,278	29,021,314	332,380,399
1992	39	123,549	335,720,077	200,696,223	34,051,059	372,906,343
1993	39	127,732	360,500,921	230,078,891	39,376,380	403,101,203
1994	39	131,873	386,599,637	270,505,536	44,634,327	439,054,359
1995	39	138,364	421,860,113	324,831,821	51,999,129	480,981,505
1996	39	143,135	478,622,920	392,487,100	60,013,970	545,027,614
1997	39	148,038	527,052,347	444,384,650	67,749,771	600,183,166
1998	39	153,869	587,701,861	472,113,329	72,963,889	665,699,493
1999	38	158,131	625,473,278	499,992,202	77,206,119	707,824,183
2000	37	165,852	679,543,306	556,892,782	83,729,381	769,495,177
2001	36	170,643	784,436,986	602,285,810	91,375,648	882,991,620
2002	34	174,332	842,513,121	660,088,392	102,706,043	963,692,913
2003	34	174,556	957,584,373	708,105,805	112,179,244	1,085,696,218
2004	33	181,380	995,707,840	775,613,933	122,496,860	1,135,069,585
2005	33	188,790	1,068,613,424	873,437,008	131,908,953	1,224,431,163
2006	33	194,338	1,157,081,663	969,382,117	144,671,525	1,326,114,682
2007	32	197,075	1,264,758,140	1,027,807,716	160,331,695	1,449,042,680
2008	32	202,550	1,394,077,276	1,113,188,498	173,330,104	1,611,551,887
2009	31	208,010	1,594,274,046	1,186,693,397	174,621,186	1,796,988,325
2010	31	211,364	1,711,447,920	1,223,741,182	185,884,830	1,920,998,381
2011	29	214,541	1,808,656,567	1,278,012,197	200,381,871	2,035,215,563
2012	29	221,480	1,922,749,041	1,374,646,198	219,092,068	2,167,952,907
2013	29	229,159	2,020,928,874	1,521,600,914	233,954,042	2,305,842,701
2014	29	235,357	2,153,838,617	1,659,619,951	254,346,233	2,449,314,290
2015	29	245,764	2,283,140,645	1,831,373,841	271,151,446	2,593,468,640

* Beginning 1990, Reserves includes undivided earnings.

Wyoming State Statistics

Year	# of CUs	# of Members	Savings (\$)	Loans (\$)	Reserves (\$)*	Assets (\$)
1939	0	0	0	0	0	0
1940	0	0	0	0	0	0
1941	0	0	0	0	0	0
1942	0	0	0	0	0	0
1943	0	0	0	0	0	0
1944	0	0	0	0	0	0
1945	0	0	0	0	0	0
1946	0	0	0	0	0	0
1947	0	0	0	0	0	0
1948	0	0	0	0	0	0
1949	0	0	0	0	0	0
1950	0	0	0	0	0	0
1951	0	0	0	0	0	0
1952	0	0	0	0	0	0
1953	0	0	0	0	0	0
1954	0	0	0	0	0	0
1955	0	0	0	0	0	0
1956	0	0	0	0	0	0
1957	0	0	0	0	0	0
1958	0	0	0	0	0	0
1959	0	0	0	0	0	0
1960	0	0	0	0	0	0
1961	0	0	0	0	0	0
1962	0	0	0	0	0	0
1963	0	0	0	0	0	0
1964	0	0	0	0	0	0
1965	0	0	0	0	0	0
1966	0	0	0	0	0	0
1967	0	0	0	0	0	0
1968	0	0	0	0	0	0
1969	0	0	0	0	0	0
1970	0	0	0	0	0	0
1971	0	0	0	0	0	0
1972	0	0	0	0	0	0
1973	0	0	0	0	0	0
1974	0	0	0	0	0	0
1975	0	0	0	0	0	0
1976	0	0	0	0	0	0
1977	0	0	0	0	0	0
1978	0	0	0	0	0	0
1979	0	0	0	0	0	0
1980	0	0	0	0	0	0
1981	0	0	0	0	0	0
1982	0	0	0	0	0	0
1983	0	0	0	0	0	0
1984	0	0	0	0	0	0
1985	0	0	0	0	0	0
1986	0	0	0	0	0	0
1987	0	0	0	0	0	0
1988	0	0	0	0	0	0
1989	0	0	0	0	0	0
1990	0	0	0	0	0	0
1991	0	0	0	0	0	0
1992	0	0	0	0	0	0
1993	0	0	0	0	0	0
1994	0	0	0	0	0	0
1995	0	0	0	0	0	0
1996	0	0	0	0	0	0
1997	0	0	0	0	0	0
1998	0	0	0	0	0	0
1999	0	0	0	0	0	0
2000	0	0	0	0	0	0
2001	0	0	0	0	0	0
2002	0	0	0	0	0	0
2003	0	0	0	0	0	0
2004	0	0	0	0	0	0
2005	0	0	0	0	0	0
2006	0	0	0	0	0	0
2007	0	0	0	0	0	0
2008	0	0	0	0	0	0
2009	0	0	0	0	0	0
2010	0	0	0	0	0	0
2011	0	0	0	0	0	0
2012	0	0	0	0	0	0
2013	0	0	0	0	0	0
2014	0	0	0	0	0	0
2015	0	0	0	0	0	0

* Beginning 1990, Reserves includes undivided earnings.

Wyoming Federal Statistics

Year	# of CUs	# of Members	Savings (\$)	Loans (\$)	Reserves (\$)*	Assets (\$)
1939	15	1,730	64,692	63,349	2,440	72,516
1940	17	2,175	93,530	91,459	3,433	106,087
1941	18	2,347	121,337	100,081		133,235
1942	18	2,601	128,000	75,005		141,000
1943	19	2,661	165,000	78,057		179,000
1944	18	2,582	231,000	87,000		246,000
1945	17	2,504	292,789	82,000	9,141	309,000
1946	15	2,621	351,592	146,273	10,079	375,319
1947	17	2,931	398,753	232,205	13,379	437,061
1948	17	3,230	466,153	323,129	18,223	502,242
1949	17	3,681	523,053	428,443	21,675	595,800
1950	19	3,769	486,066	395,675	28,185	543,505
1951	22	4,249	598,631	473,382	31,399	668,114
1952	22	4,949	867,683	730,053	36,193	954,335
1953	27	6,068	1,236,468	1,063,055	48,782	1,371,755
1954	37	7,685	1,663,715	1,523,455	59,513	1,872,874
1955	39	9,428	2,370,084	2,163,351	94,642	2,696,750
1956	39	11,483	3,398,163	3,019,337	137,059	3,792,567
1957	41	13,026	4,306,928	3,553,223	181,779	4,788,720
1958	45	13,564	4,832,024	3,895,976	227,416	5,476,369
1959	47	14,958	5,515,453	4,851,096	276,733	6,340,819
1960	50	17,419	6,945,201	6,511,064	337,580	7,808,822
1961	55	19,477	8,141,414	7,488,080	409,821	9,143,917
1962	61	21,416	9,172,488	8,489,795	599,893	10,525,039
1963	62	23,098	10,625,983	9,223,716	600,550	12,074,721
1964	63	25,737	12,614,000	10,702,000	745,000	14,292,000
1965	59	26,150	13,696,000	11,430,000	855,000	15,501,000
1966	59	26,970	14,574,000	11,974,000	980,000	16,555,000
1967	60	27,880	15,439,000	12,574,000	1,159,000	17,517,000
1968	59	29,069	16,477,000	13,796,000	1,371,000	18,867,000
1969	55	29,634	17,640,000	16,259,000	1,574,000	20,643,000
1970	55	31,347	20,212,000	18,059,000	1,790,000	23,497,000
1971	56	34,275	24,775,000	20,709,000	1,974,000	28,348,000
1972	57	37,994	30,665,000	24,876,000	2,157,000	34,625,000
1973	57	41,768	35,620,000	30,647,000	2,483,000	40,350,000
1974	59	46,387	39,937,000	34,822,000	2,928,000	45,339,000
1975	60	50,546	47,088,689	41,174,673	3,260,000	52,755,883
1976	60	56,142	54,728,000	50,740,000	3,755,000	61,617,000
1977	64	61,858	65,874,000	61,168,000	4,145,000	73,497,000
1978	66	73,365	81,079,000	76,664,000	4,269,000	89,792,000
1979	63	72,971	87,732,000	81,512,000	4,672,000	97,106,000
1980	63	81,136	99,818,000	79,827,000	5,038,000	109,559,000
1981	58	89,106	107,721,000	87,020,000	5,913,000	119,470,000
1982	55	91,502	125,002,000	90,640,000	6,614,000	137,911,000
1983	53	88,423	142,500,000	100,100,000	6,895,000	156,500,000
1984	49	91,995	161,497,950	118,139,491	7,940,377	178,056,657
1985	48	98,394	196,478,184	132,614,002	8,873,894	215,033,977
1986	43	105,586	228,812,014	142,424,532	9,223,737	248,251,445
1987	43	111,941	244,464,159	154,214,258	9,175,201	262,805,809
1988	40	110,765	245,056,097	157,290,128	11,700,732	265,349,216
1989	39	112,354	248,142,419	162,334,451	11,178,657	270,463,412
1990	39	113,068	265,631,978	167,238,609	22,831,639	295,734,554
1991	39	120,641	297,755,767	174,852,278	29,021,314	332,380,399
1992	39	123,549	335,720,077	200,696,223	34,051,059	372,906,343
1993	39	127,732	360,500,921	230,078,891	39,376,380	403,101,203
1994	39	131,873	386,599,637	270,505,536	44,634,327	439,054,359
1995	39	138,364	421,860,113	324,831,821	51,999,129	480,981,505
1996	39	143,135	478,622,920	392,487,100	60,013,970	545,027,614
1997	39	148,038	527,052,347	444,384,650	67,749,771	600,183,166
1998	39	153,869	587,701,861	472,113,329	72,963,889	665,699,493
1999	38	158,131	625,473,278	499,992,202	77,206,119	707,824,183
2000	37	165,852	679,543,306	556,892,782	83,729,381	769,495,177
2001	36	170,643	784,436,986	602,285,810	91,375,648	882,991,620
2002	34	174,332	842,513,121	660,088,392	102,706,043	963,692,913
2003	34	174,556	957,584,373	708,105,805	112,179,244	1,085,696,218
2004	33	181,380	995,707,840	775,613,933	122,496,860	1,135,069,585
2005	33	188,790	1,068,613,424	873,437,008	131,908,953	1,224,431,163
2006	33	194,338	1,157,081,663	969,382,117	144,671,525	1,326,114,682
2007	32	197,075	1,264,758,140	1,027,807,716	160,331,695	1,449,042,680
2008	32	202,550	1,394,077,276	1,113,188,498	173,330,104	1,611,551,887
2009	31	208,010	1,594,274,046	1,186,693,397	174,621,186	1,796,988,325
2010	31	211,364	1,711,447,920	1,223,741,182	185,884,830	1,920,998,381
2011	29	214,541	1,808,656,567	1,278,012,197	200,381,871	2,035,215,563
2012	29	221,480	1,922,749,041	1,374,646,198	219,092,068	2,167,952,907
2013	29	229,159	2,020,928,874	1,521,600,914	233,954,042	2,305,842,701
2014	29	235,357	2,153,838,617	1,659,619,951	254,346,233	2,449,314,290
2015	29	245,764	2,283,140,645	1,831,373,841	271,151,446	2,593,468,640

* Beginning 1990, Reserves includes undivided earnings.

Number of Wyoming Credit Unions 1939-2015

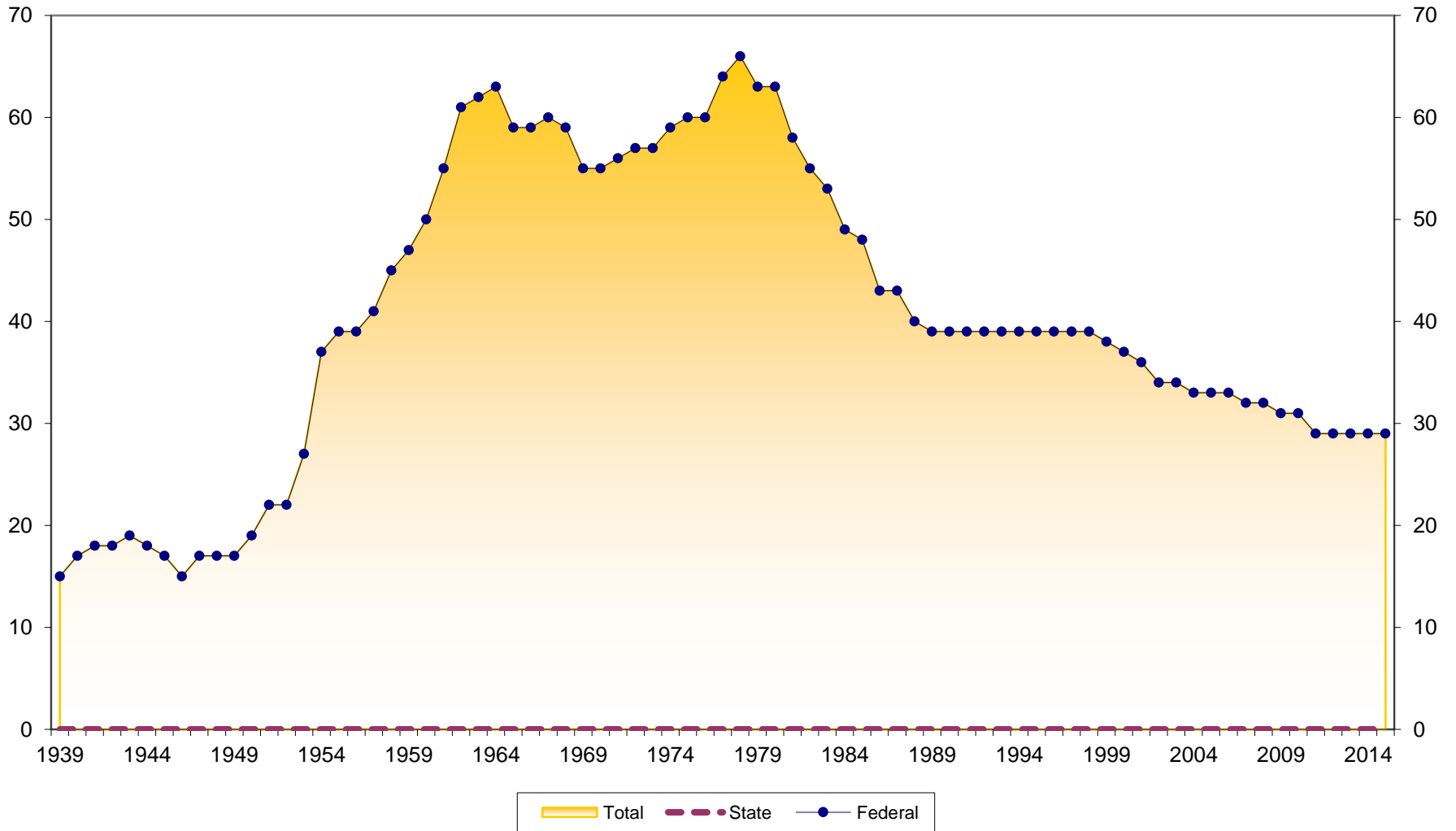

Number of Members at Wyoming Credit Unions 1939-2015

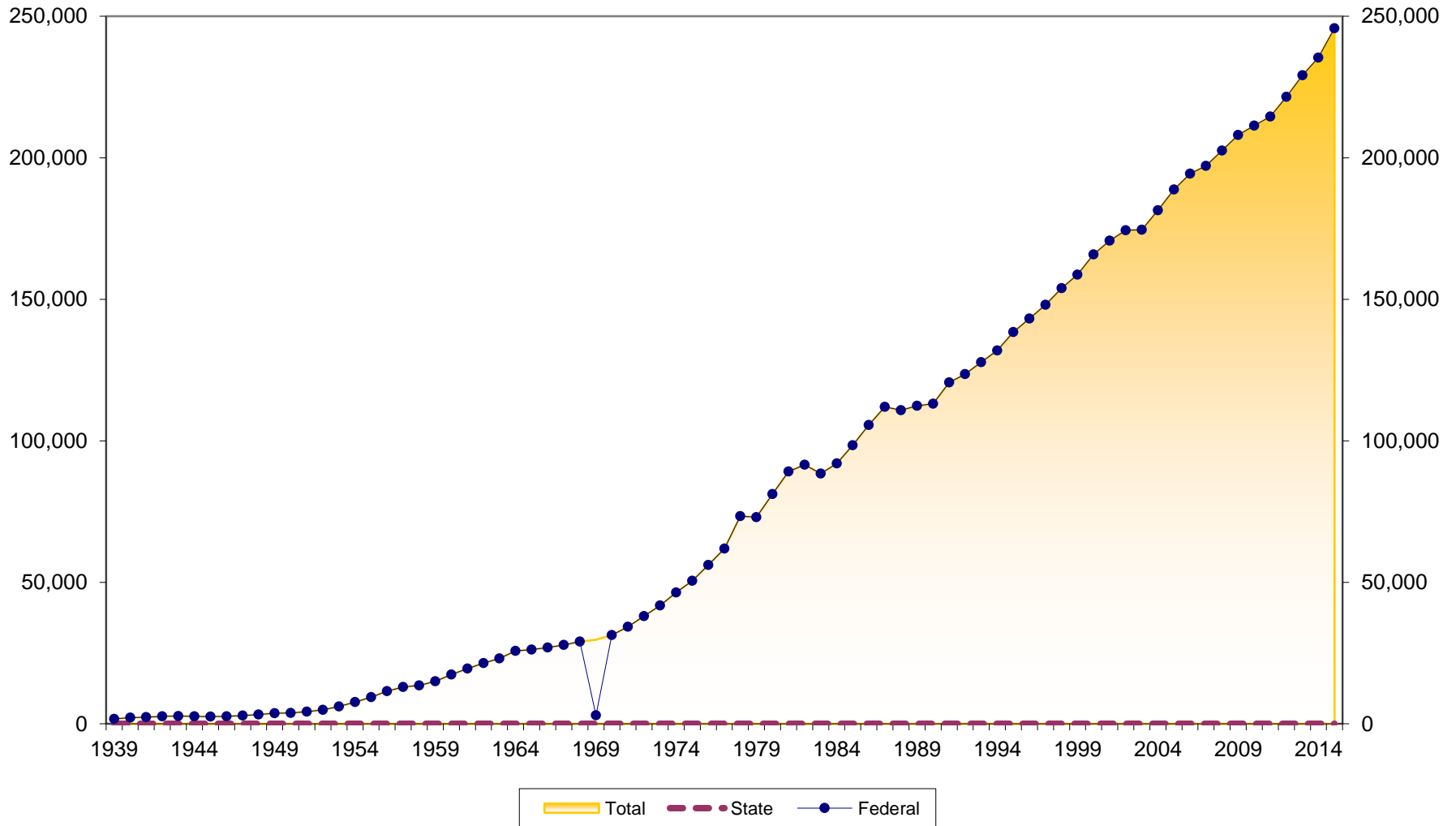

Membership Growth at Wyoming Credit Unions 1940-2015

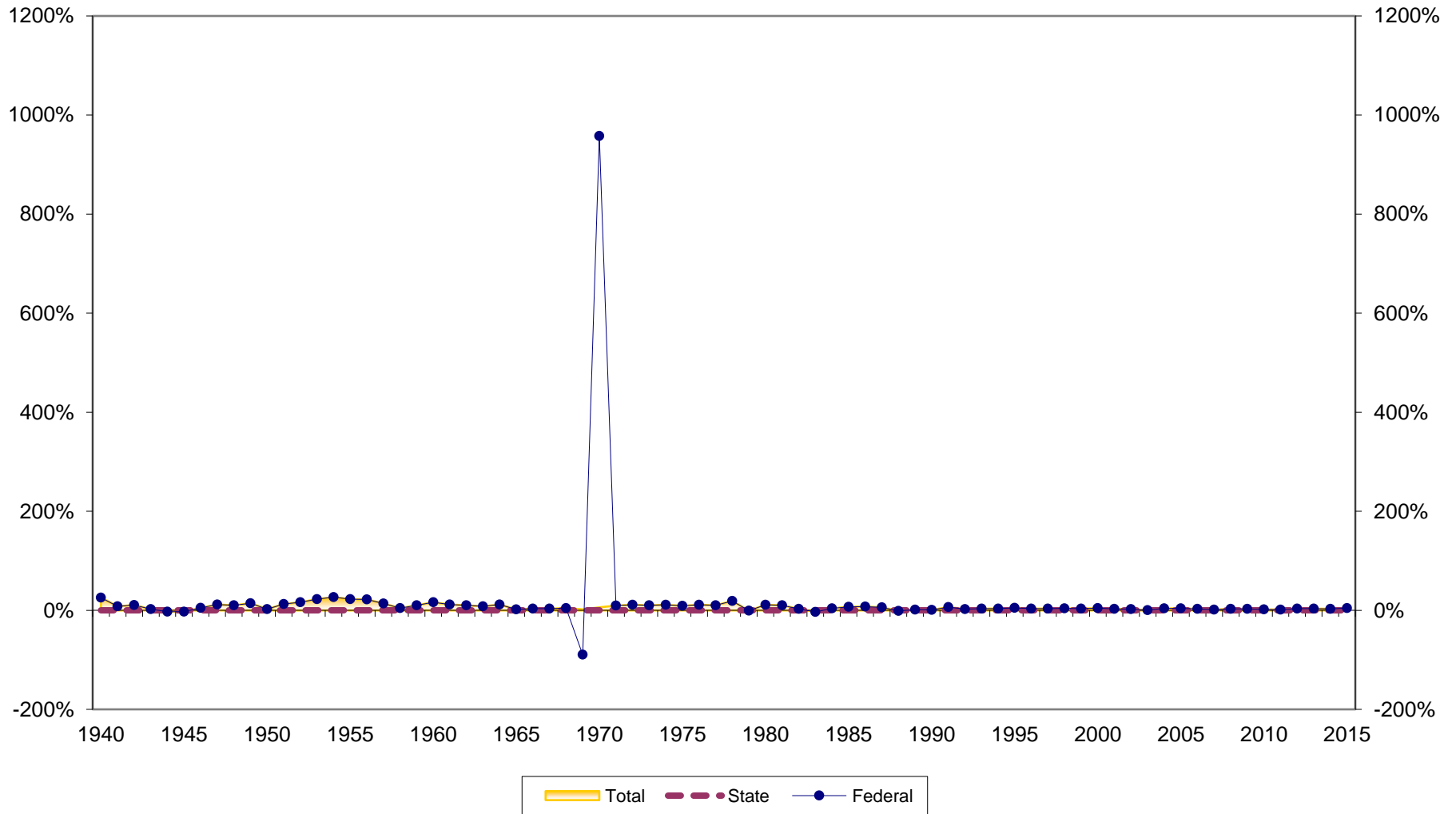

Assets at Wyoming Credit Unions (in \$Millions) 1939-2015

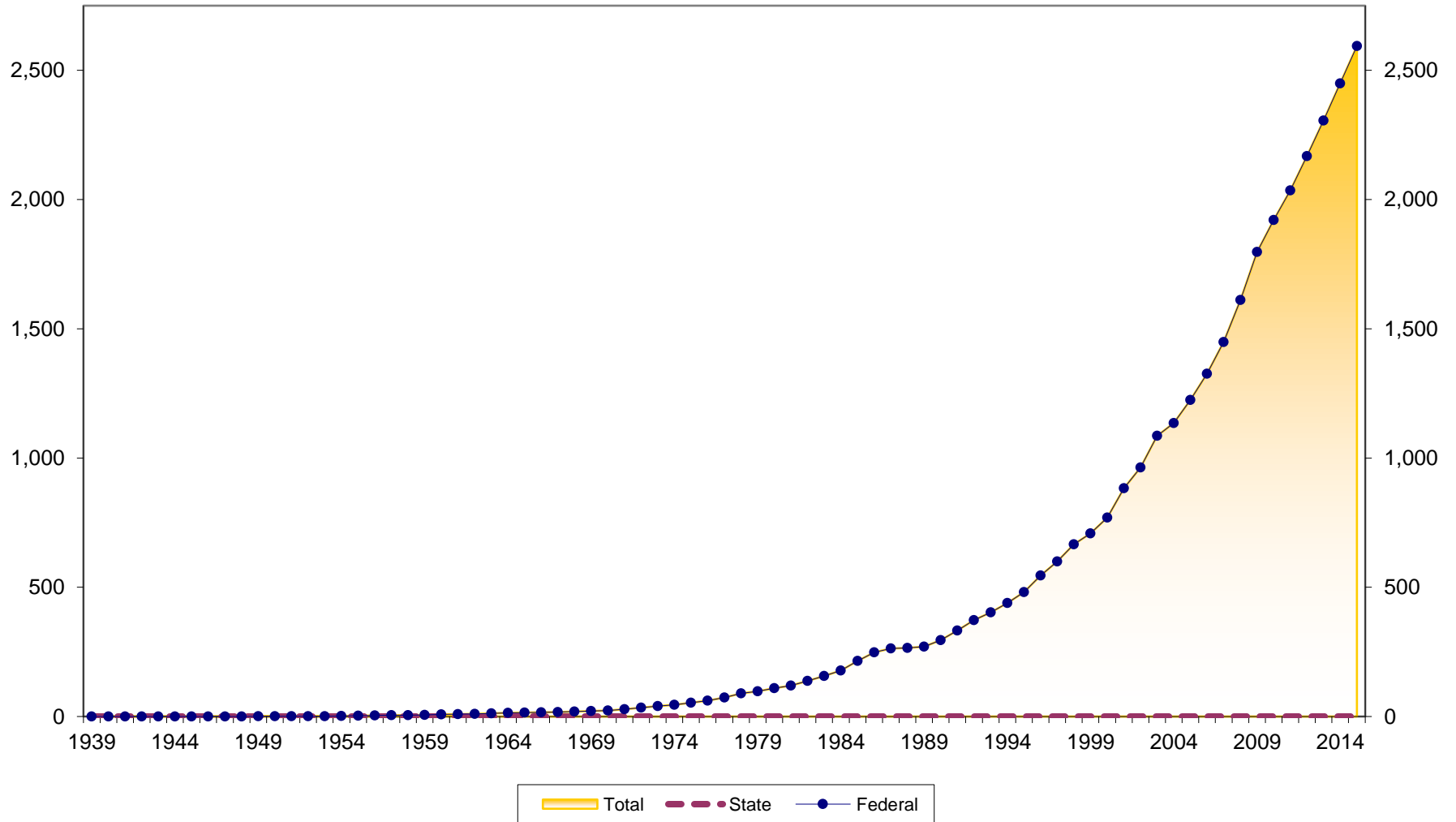

Asset Growth at Wyoming Credit Unions 1940-2015

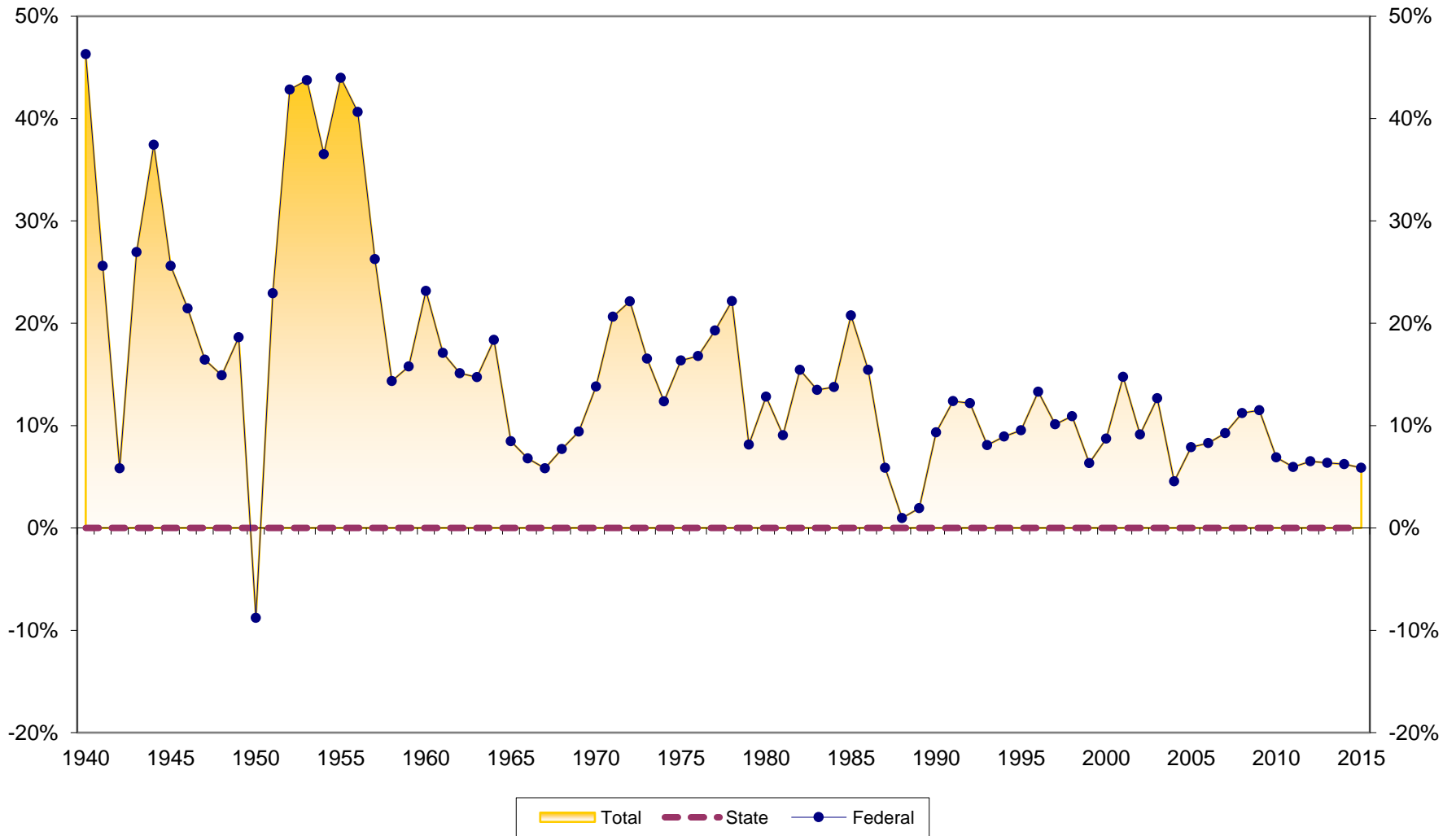

Savings Growth at Wyoming Credit Unions 1940-2015

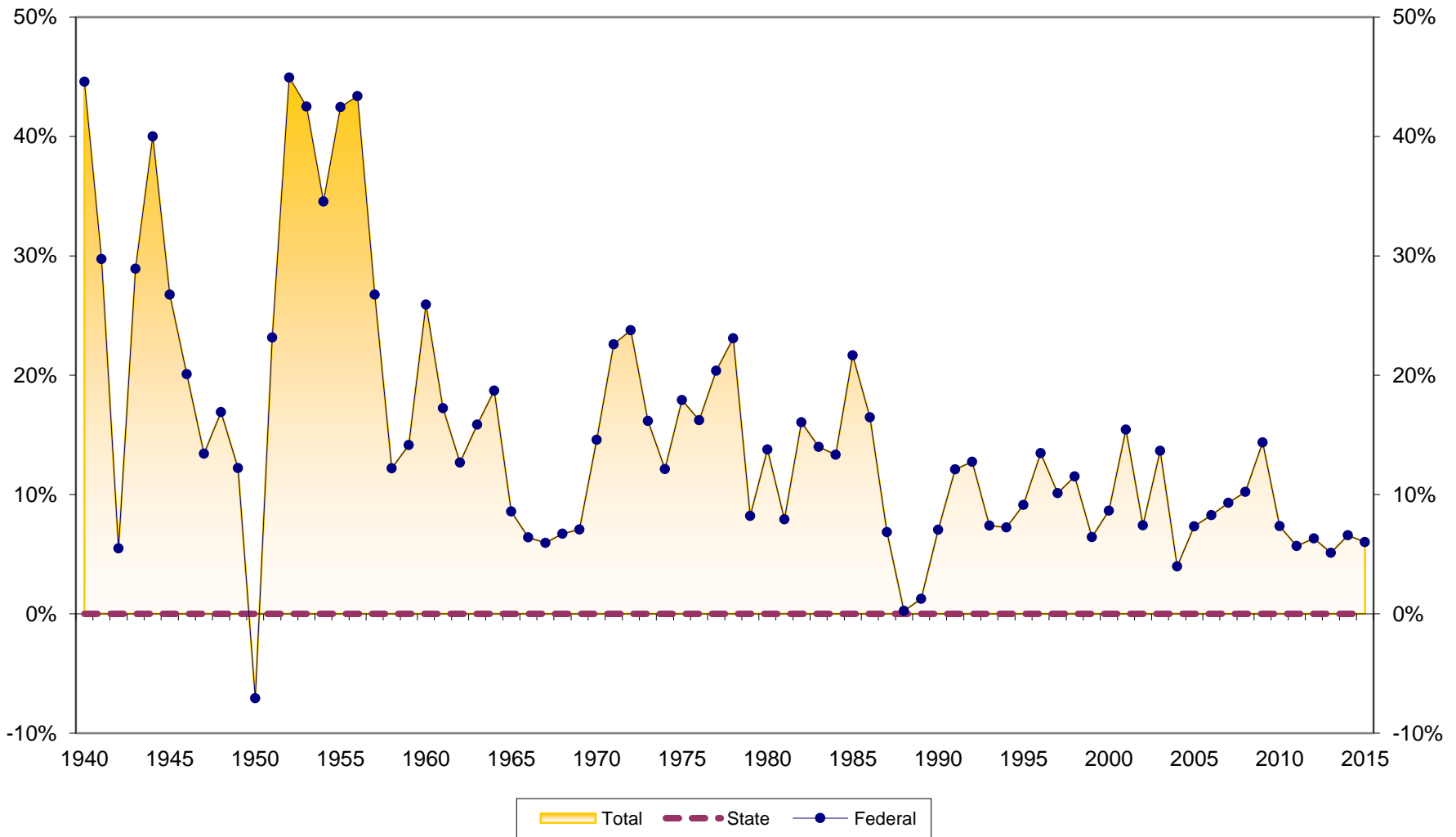

Loan Growth at Wyoming Credit Unions 1940-2015

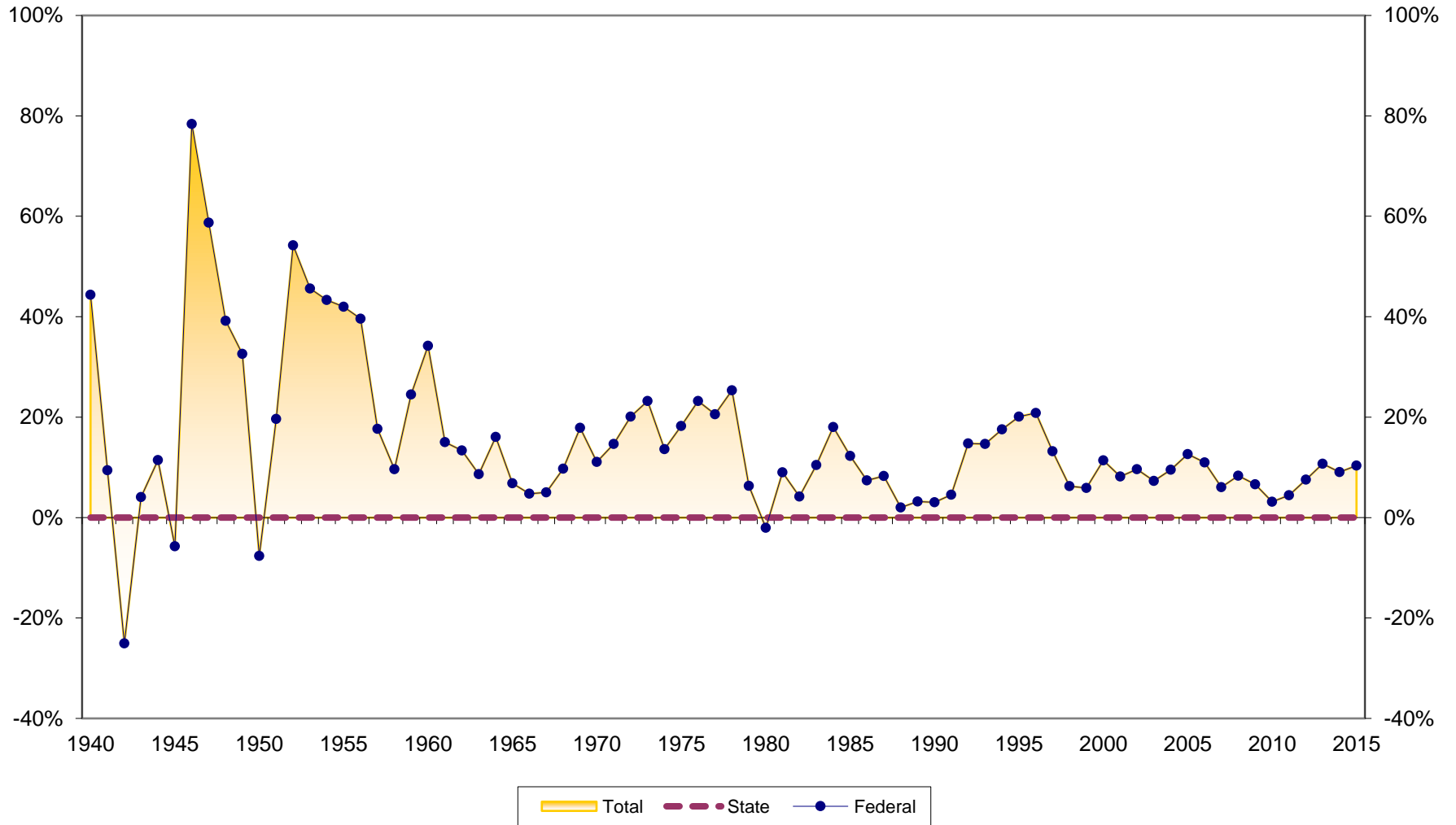

Loans to Savings Ratio at Wyoming Credit Unions 1939-2015

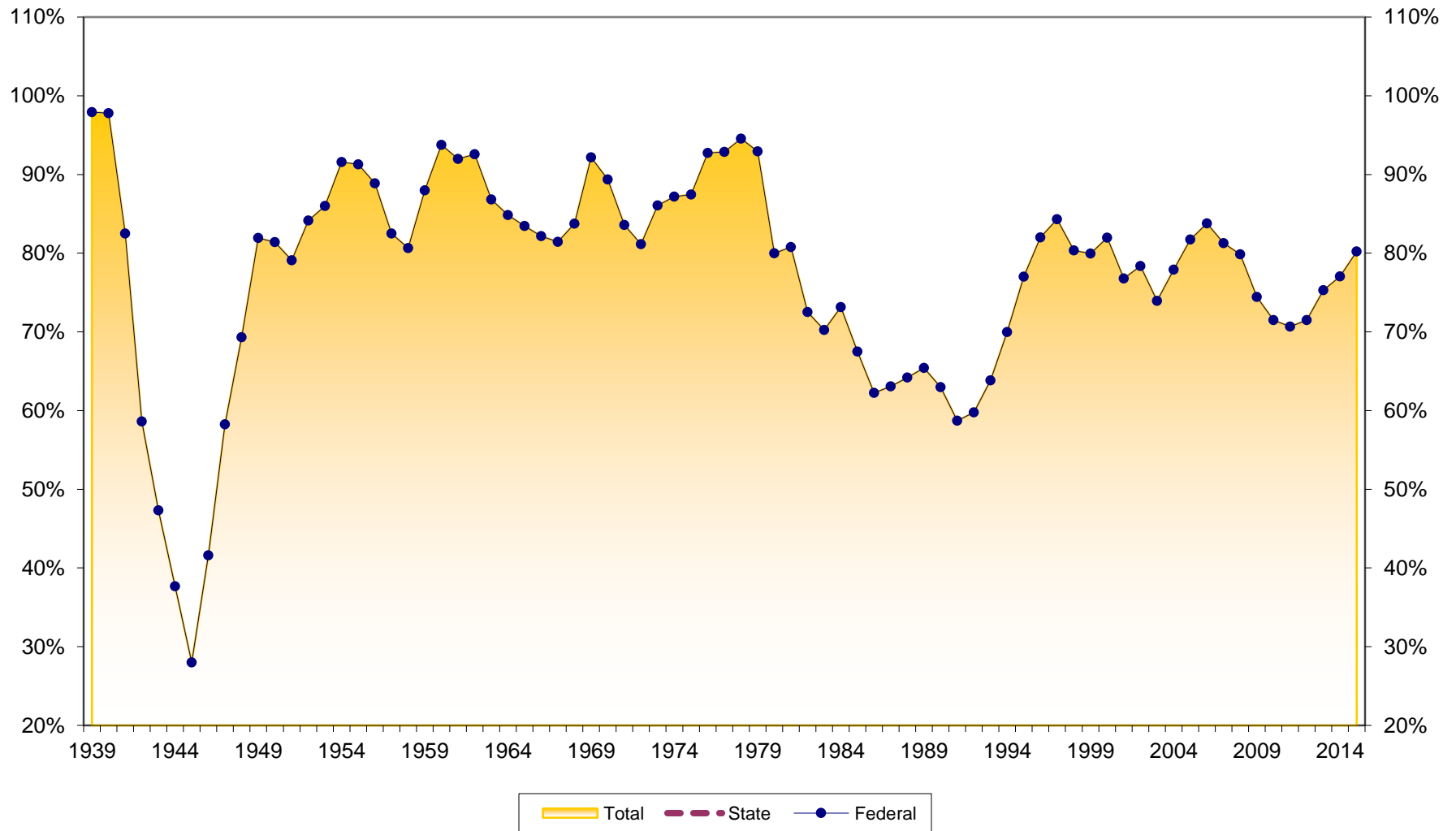

Savings to Assets at Wyoming Credit Unions 1939-2015

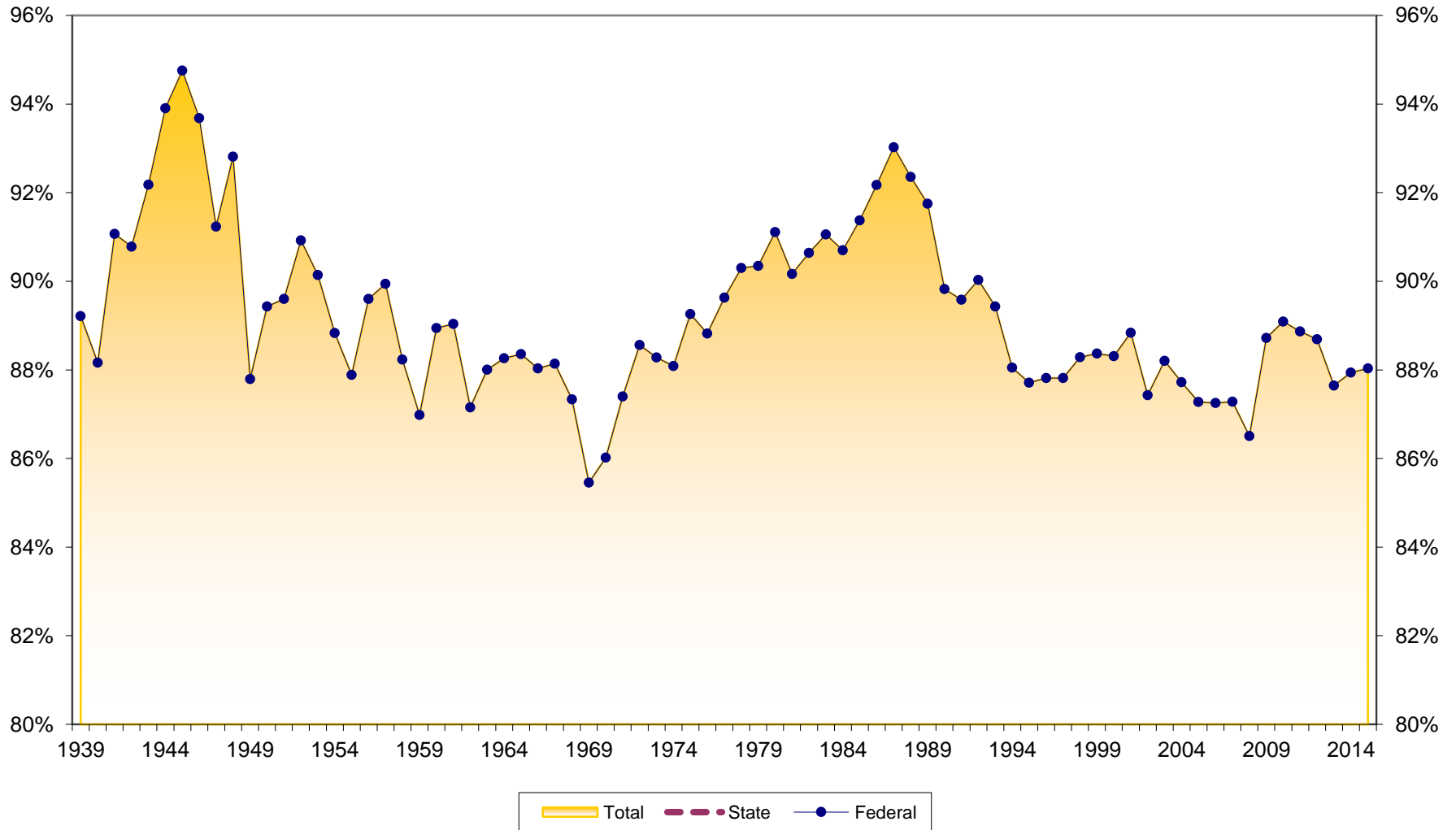

Reserves to Assets at Wyoming Credit Unions 1939-2015

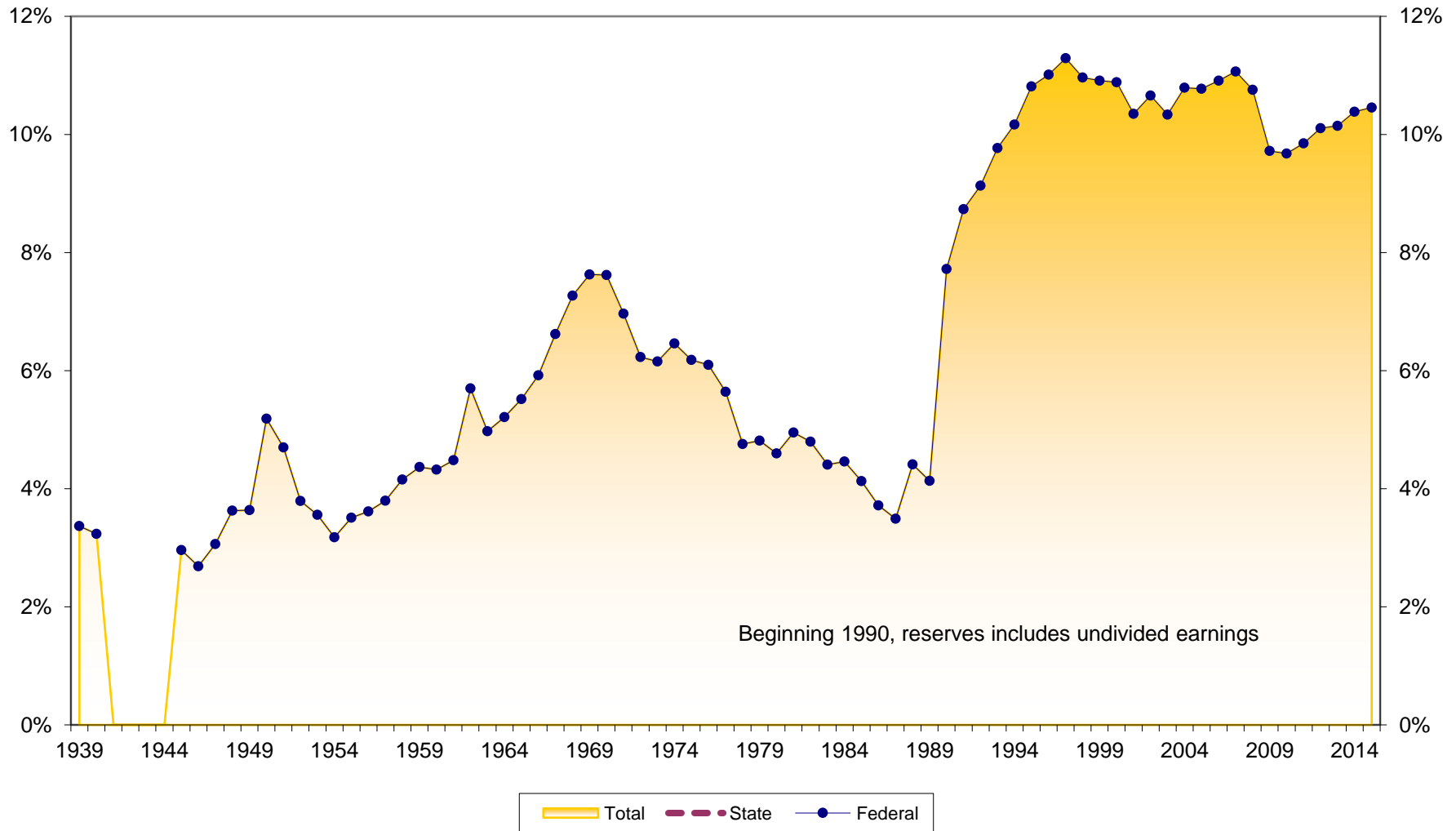

Loans to Assets at Wyoming Credit Unions 1939-2015

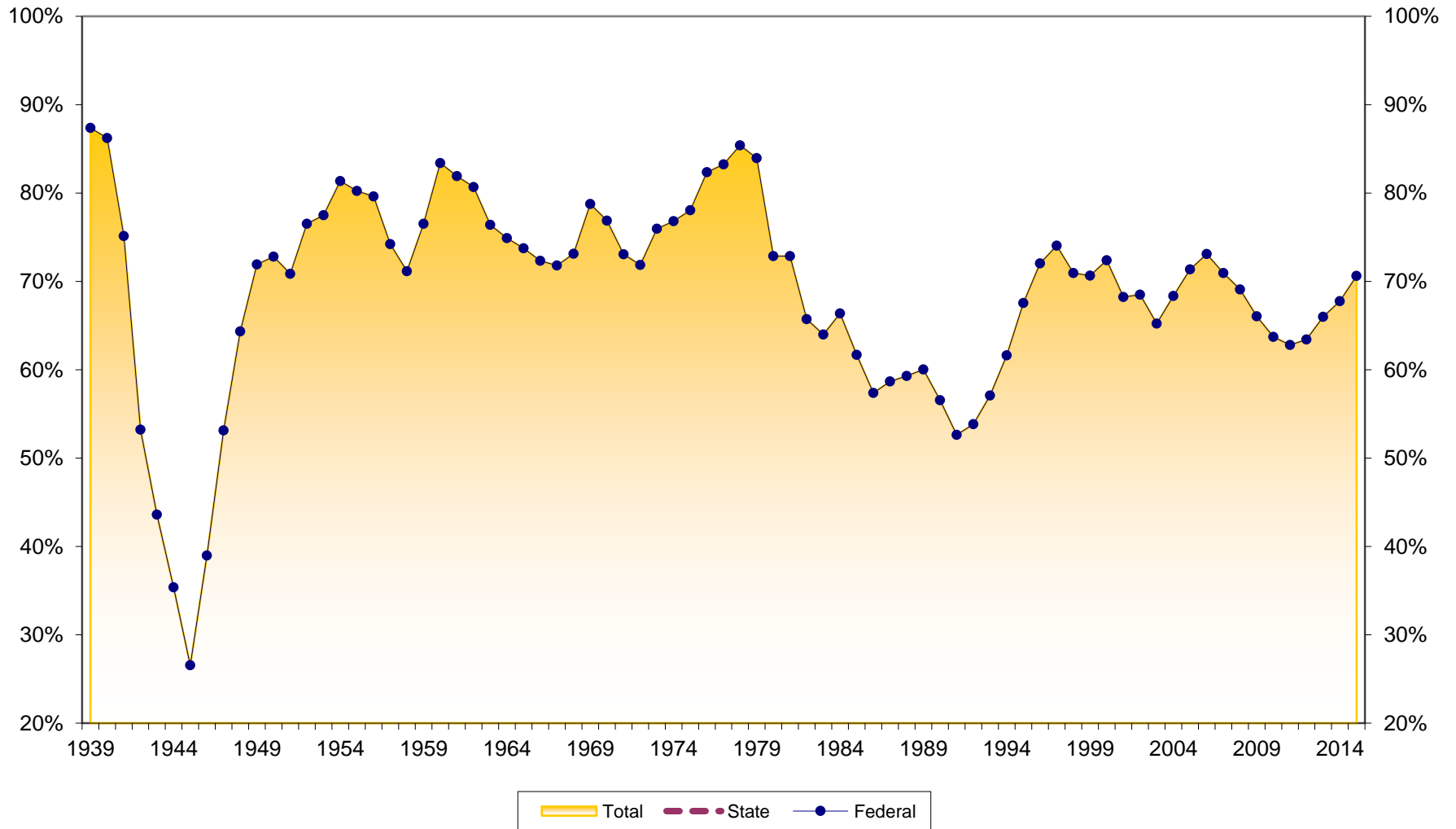

Dollar Asset Growth at Wyoming Credit Unions (in \$Millions) 1940-2015

