

## Utah Totals Statistics

Year	# of CUs	# of Memberships	Savings (\$)	Loans (\$)	Reserves (\$)*	Assets (\$)
1939	50	9,960	613,030	608,796	0	699,064
1940	58	11,325	773,945	784,788	0	902,626
1941	68	12,299	993,026	944,188	0	873,390
1942	72	12,007	593,058	137,000	0	313,000
1943	73	11,327	515,792	122,000	0	370,000
1944	66	11,577	1,291,712	567,092	0	1,444,259
1945	64	11,375	1,441,870	637,293	17,893	1,612,069
1946	61	11,587	1,689,696	1,062,533	47,309	1,889,928
1947	62	14,257	2,267,636	1,795,827	59,125	2,562,066
1948	64	16,918	3,047,967	2,833,987	74,621	3,447,473
1949	68	18,827	3,862,464	3,902,514	93,392	4,547,295
1950	82	22,758	4,959,714	4,934,555	114,819	5,595,592
1951	89	26,266	6,087,353	5,574,980	141,354	6,750,531
1952	109	31,226	8,131,614	7,871,730	190,623	9,131,416
1953	115	37,271	3,984,868	10,769,008	258,020	12,265,180
1954	136	41,977	13,415,623	12,920,353	345,846	15,009,972
1955	152	49,909	16,894,402	16,613,889	439,649	18,868,059
1956	175	59,244	21,558,287	21,201,665	580,301	24,024,633
1957	210	68,560	26,983,685	26,625,150	743,606	30,434,614
1958	221	77,821	33,096,479	32,129,632	923,815	38,423,019
1959	237	90,215	40,885,620	41,078,067	1,299,369	47,021,005
1960	251	100,800	48,570,048	48,554,739	1,500,956	54,754,780
1961	261	111,368	60,167,884	56,758,041	1,881,124	66,659,308
1962	273	126,791	69,859,594	68,079,650	2,667,698	79,269,614
1963	294	143,536	82,098,019	76,238,671	3,122,726	93,230,416
1964	314	153,547	96,515,499	91,474,889	3,635,575	110,469,594
1965	338	169,558	106,993,969	105,436,770	4,503,269	127,069,920
1966	341	183,734	118,836,736	119,053,365	5,342,983	139,891,394
1967	336	202,234	130,704,264	129,309,969	6,218,146	153,245,268
1968	323	219,979	152,034,291	148,101,324	7,460,941	173,692,999
1969	322	237,222	165,018,703	165,107,534	8,795,512	192,825,947
1970	316	258,688	186,219,027	183,366,754	9,980,533	217,110,410
1971	314	284,278	227,033,427	219,100,362	12,304,707	256,805,395
1972	313	315,608	269,911,453	257,513,019	14,857,377	303,379,254
1973	316	345,247	313,247,161	301,799,431	17,914,647	351,814,062
1974	320	388,771	352,230,540	344,897,392	21,612,650	395,785,725
1975	317	418,180	427,461,804	399,539,335	26,374,080	480,241,933
1976	309	461,507	498,380,622	493,765,405	31,493,496	565,441,621
1977	306	502,028	589,494,955	585,805,054	36,309,892	679,019,128
1978	306	559,069	669,071,017	667,901,297	42,473,232	761,543,278
1979	299	583,965	723,195,490	703,417,935	49,202,827	827,584,435
1980	288	600,040	787,928,417	674,899,684	53,033,632	879,679,688
1981	269	614,156	845,296,676	661,386,032	56,729,374	933,573,805
1982	252	609,612	982,817,613	668,916,240	60,211,327	1,077,214,517
1983	243	675,906	1,162,848,195	834,486,372	61,601,777	1,264,871,895
1984	236	649,379	1,404,909,902	1,129,921,284	72,684,853	1,543,646,271
1985	231	732,192	1,703,443,251	1,257,533,827	88,048,867	1,823,761,015
1986	212	732,750	1,813,162,469	1,319,228,524	95,322,369	1,969,495,603
1987	204	768,483	1,940,011,970	1,494,256,545	107,112,366	2,114,350,981
1988	195	791,868	2,071,660,070	1,627,587,282	137,556,821	2,257,014,538
1989	179	814,033	2,117,810,622	1,658,166,775	120,879,762	2,309,229,150
1990	169	836,815	2,253,475,351	1,670,707,983	184,643,827	2,458,346,198
1991	163	855,235	2,418,643,796	1,700,844,708	207,515,021	2,645,578,587
1992	154	875,684	2,670,477,955	1,831,043,189	249,425,032	2,947,492,863
1993	153	906,618	2,868,646,838	2,109,361,685	296,133,112	3,201,686,641
1994	152	936,227	3,069,954,790	2,536,961,401	339,665,674	3,487,746,378
1995	150	957,703	3,343,257,340	2,847,702,593	392,994,900	3,764,178,698
1996	145	998,061	3,686,013,484	3,283,813,472	446,103,407	4,200,048,640
1997	143	1,049,794	4,052,655,873	3,631,866,835	503,039,868	4,602,537,337
1998	142	1,098,109	4,527,763,072	3,874,908,281	558,521,446	5,126,830,740
1999	139	1,137,424	4,747,410,990	4,352,504,662	603,603,169	5,470,808,241
2000	137	1,192,911	5,172,026,592	4,834,893,652	664,232,270	5,939,715,021
2001	132	1,256,024	6,129,424,393	5,333,577,115	725,728,377	6,905,415,184
2002	127	1,305,229	6,865,778,793	5,867,342,951	802,361,468	7,749,877,198
2003	119	1,373,203	7,679,266,289	6,491,723,546	881,995,007	8,634,094,619
2004	118	1,406,060	8,160,667,096	6,962,176,830	966,019,730	9,210,276,031
2005	116	1,470,691	9,059,579,094	8,041,053,046	1,060,841,408	10,248,386,087
2006	112	1,549,816	10,370,411,032	9,321,632,430	1,205,175,892	11,745,395,874
2007	107	1,637,377	11,533,391,000	10,701,240,329	1,351,275,428	13,101,627,492
2008	102	1,731,821	12,605,363,376	11,953,703,722	1,344,655,897	14,287,603,344
2009	101	1,790,344	13,596,459,337	11,633,426,260	1,185,095,343	15,002,862,078
2010	94	1,728,547	13,036,770,847	10,439,758,981	1,165,387,364	14,333,062,894
2011	87	1,732,278	13,077,054,543	10,085,056,174	1,231,268,285	14,513,017,587
2012	81	1,808,593	14,063,941,238	10,476,483,720	1,409,816,164	15,676,983,743
2013	75	1,879,101	14,607,664,961	11,300,374,047	1,644,846,984	16,437,684,939
2014	72	1,991,164	15,628,810,549	12,928,314,958	1,876,014,185	17,844,445,701
2015	70	2,142,227	17,281,214,224	14,862,797,182	2,122,429,292	20,039,937,616
2016	68	2,318,124	19,652,196,083	17,151,655,471	2,357,216,056	22,776,885,953

\* Beginning 1990, Reserves includes undivided earnings.

## Utah State Statistics

Year	# of CUs	# of Memberships	Savings (\$)	Loans (\$)	Reserves (\$)*	Assets (\$)
1939	31	6,267	467,030	476,796	0	538,064
1940	40	7,340	582,945	606,788	0	691,626
1941	50	7,783	754,026	733,188	0	0
1942	52	7,584	306,058	137,000	0	313,000
1943	53	7,189	171,792	0	0	0
1944	46	6,395	768,712	424,092	0	893,259
1945	46	6,810	933,870	499,293	0	1,075,069
1946	46	7,568	1,211,465	867,063	31,419	1,381,458
1947	46	9,335	1,717,429	1,476,128	39,502	1,975,587
1948	48	11,045	2,348,848	2,327,613	48,772	2,694,483
1949	51	12,430	2,972,827	3,092,974	61,202	3,501,472
1950	58	14,816	3,812,458	3,857,128	73,983	4,274,348
1951	60	16,462	4,447,194	4,181,584	85,517	4,948,984
1952	74	19,180	5,822,991	5,675,350	116,179	6,496,819
1953	80	22,886	777,531	7,700,989	156,826	8,599,588
1954	97	26,621	9,539,017	9,334,870	203,608	10,664,059
1955	109	32,488	12,081,394	11,988,074	255,279	13,477,745
1956	125	38,654	15,366,114	15,330,817	323,244	17,125,041
1957	152	44,952	19,143,579	19,181,649	402,876	21,598,032
1958	160	51,152	23,483,868	23,684,317	485,017	27,586,369
1959	170	59,661	29,396,157	29,270,570	725,477	33,597,444
1960	173	67,106	35,241,117	34,796,099	813,045	39,551,026
1961	177	75,389	43,988,071	41,309,129	1,050,379	48,395,594
1962	183	85,250	50,243,006	49,096,743	1,572,563	56,960,265
1963	199	98,405	59,131,691	54,433,361	1,832,515	67,262,179
1964	215	105,702	70,142,499	66,759,889	2,070,575	80,446,594
1965	238	119,545	77,932,969	77,744,770	2,631,269	93,801,920
1966	243	137,974	93,786,736	93,504,365	3,494,983	110,864,394
1967	243	155,178	104,351,264	103,746,969	4,116,146	122,795,268
1968	231	169,903	122,745,291	119,263,324	5,032,941	139,587,999
1969	229	183,897	132,716,703	132,659,534	6,008,512	155,058,947
1970	227	201,604	150,700,027	148,144,754	6,882,533	175,906,410
1971	229	222,584	184,075,427	177,271,362	8,943,707	207,421,395
1972	229	248,602	218,671,453	208,307,019	11,038,377	244,811,254
1973	232	272,139	254,329,161	243,990,431	13,450,647	283,327,062
1974	239	312,439	288,848,540	282,176,392	16,930,650	322,263,725
1975	237	333,640	350,301,582	327,336,221	20,880,080	390,382,933
1976	229	369,183	409,981,622	404,459,405	25,408,496	460,083,621
1977	228	403,563	485,563,955	478,644,054	29,396,892	547,869,128
1978	229	441,382	543,131,017	542,564,297	35,357,232	615,133,278
1979	223	479,681	592,732,490	577,713,935	41,900,827	671,869,435
1980	217	485,797	654,745,417	561,342,684	46,517,632	733,590,688
1981	203	496,946	706,142,676	547,797,032	50,337,374	781,089,805
1982	190	488,172	826,327,613	555,456,240	53,174,327	906,602,517
1983	183	551,074	979,748,195	691,286,372	54,027,777	1,066,271,895
1984	179	520,183	1,196,593,859	949,624,588	64,585,095	1,315,865,900
1985	175	598,504	1,448,759,948	1,060,292,677	79,253,043	1,550,631,952
1986	157	596,778	1,516,921,133	1,104,196,689	85,711,187	1,649,582,395
1987	150	627,096	1,624,810,606	1,253,829,146	96,621,160	1,771,837,488
1988	141	643,173	1,737,060,437	1,360,848,443	124,036,826	1,892,186,121
1989	127	654,449	1,760,449,644	1,361,058,384	109,165,015	1,919,695,697
1990	117	669,257	1,859,679,933	1,361,789,883	152,698,578	2,028,804,841
1991	112	686,182	1,997,911,189	1,377,238,114	172,219,935	2,185,499,641
1992	106	709,164	2,231,895,555	1,511,805,169	209,270,124	2,466,218,692
1993	105	735,011	2,400,542,282	1,756,405,790	249,335,831	2,682,986,997
1994	105	765,303	2,587,552,864	2,120,849,117	287,350,980	2,931,958,629
1995	104	783,750	2,812,526,432	2,378,337,742	330,437,882	3,165,611,088
1996	100	820,228	3,115,024,545	2,771,789,996	375,672,081	3,551,883,107
1997	99	863,351	3,436,227,253	3,077,208,662	424,305,723	3,900,623,966
1998	99	906,766	3,845,387,997	3,296,272,411	473,401,117	4,350,814,800
1999	97	937,523	4,045,794,215	3,720,056,705	512,526,465	4,637,362,035
2000	96	986,584	4,425,046,124	4,133,125,626	564,797,031	5,053,506,551
2001	93	1,044,267	5,257,876,445	4,550,165,106	621,059,263	5,919,618,717
2002	86	1,064,545	5,827,179,002	4,960,153,515	675,361,409	6,569,126,648
2003	71	339,363	1,686,857,085	1,309,754,677	201,721,808	1,912,387,011
2004	67	298,579	1,526,408,036	1,180,601,915	188,708,340	1,738,532,831
2005	66	286,944	1,537,416,004	1,276,919,897	193,636,623	1,775,402,342
2006	60	271,718	1,588,796,539	1,351,870,751	199,332,951	1,819,978,220
2007	57	275,677	1,740,276,129	1,530,089,632	212,820,270	1,991,754,688
2008	53	247,200	1,603,777,120	1,367,214,963	173,710,554	1,823,390,063
2009	52	241,364	1,692,618,848	1,299,911,020	166,223,958	1,893,684,882
2010	49	215,695	1,546,155,299	1,099,425,997	166,378,201	1,724,735,891
2011	45	178,568	1,327,240,607	889,259,211	162,388,981	1,500,081,661
2012	41	166,621	1,322,722,097	844,065,880	172,842,028	1,503,476,206
2013	39	159,632	1,291,439,630	832,442,197	169,671,559	1,468,952,561
2014	36	156,358	1,324,491,685	860,213,354	178,285,227	1,509,837,569
2015	35	156,808	1,388,252,235	915,051,288	188,969,022	1,587,117,039
2016	34	158,389	1,491,388,804	982,815,292	199,722,673	1,702,031,998

\* Beginning 1990, Reserves includes undivided earnings.

## Utah Federal Statistics

Year	# of CUs	# of Memberships	Savings (\$)	Loans (\$)	Reserves (\$)*	Assets (\$)
1939	19	3,693	146,000	132,000	0	161,000
1940	18	3,985	191,000	178,000	0	211,000
1941	18	4,516	239,000	211,000	0	873,390
1942	20	4,423	287,000	0	0	0
1943	20	4,138	344,000	122,000	0	370,000
1944	20	5,182	523,000	143,000	0	551,000
1945	18	4,565	508,000	138,000	17,893	537,000
1946	15	4,019	478,231	195,470	15,890	508,470
1947	16	4,922	550,207	319,699	19,623	586,479
1948	16	5,873	699,119	506,374	25,849	752,990
1949	17	6,397	889,637	809,540	32,190	1,045,823
1950	24	7,942	1,147,256	1,077,427	40,836	1,321,244
1951	29	9,804	1,640,159	1,393,396	55,837	1,801,547
1952	35	12,046	2,308,623	2,196,380	74,444	2,634,597
1953	35	14,385	3,207,337	3,068,019	101,194	3,665,592
1954	39	15,356	3,876,606	3,585,483	142,238	4,345,913
1955	43	17,421	4,813,008	4,625,815	184,370	5,390,314
1956	50	20,590	6,192,173	5,870,848	257,057	6,899,592
1957	58	23,608	7,840,106	7,443,501	340,730	8,836,582
1958	61	26,669	9,612,611	8,445,315	438,798	10,836,650
1959	67	30,554	11,489,463	11,807,497	573,892	13,423,561
1960	78	33,694	13,328,931	13,758,640	687,911	15,203,754
1961	84	35,979	16,179,813	15,448,912	830,745	18,263,714
1962	90	41,541	19,616,588	18,982,907	1,095,135	22,309,349
1963	95	45,131	22,966,328	21,805,310	1,290,211	25,968,237
1964	99	47,845	26,373,000	24,715,000	1,565,000	30,023,000
1965	100	50,013	29,061,000	27,692,000	1,872,000	33,268,000
1966	98	45,760	25,050,000	25,549,000	1,848,000	29,027,000
1967	93	47,056	26,353,000	25,563,000	2,102,000	30,450,000
1968	92	50,076	29,289,000	28,838,000	2,428,000	34,105,000
1969	93	53,325	32,302,000	32,448,000	2,787,000	37,767,000
1970	89	57,084	35,519,000	35,222,000	3,098,000	41,204,000
1971	85	61,694	42,958,000	41,829,000	3,361,000	49,384,000
1972	84	67,006	51,240,000	49,206,000	3,819,000	58,568,000
1973	84	73,108	58,918,000	57,809,000	4,464,000	68,487,000
1974	81	76,332	63,382,000	62,721,000	4,682,000	73,522,000
1975	80	84,540	77,160,222	72,203,114	5,494,000	89,859,000
1976	80	92,324	88,399,000	89,306,000	6,085,000	105,358,000
1977	78	98,465	103,931,000	107,161,000	6,913,000	131,150,000
1978	77	117,687	125,940,000	125,337,000	7,116,000	146,410,000
1979	76	104,284	130,463,000	125,704,000	7,302,000	155,715,000
1980	71	114,243	133,183,000	113,557,000	6,516,000	146,089,000
1981	66	117,210	139,154,000	113,589,000	6,392,000	152,484,000
1982	62	121,440	156,490,000	113,460,000	7,037,000	170,612,000
1983	60	124,832	183,100,000	143,200,000	7,574,000	198,600,000
1984	57	129,196	208,316,043	180,296,696	8,099,758	227,780,371
1985	56	133,688	254,683,303	197,241,150	8,795,824	273,129,063
1986	55	135,972	296,241,336	215,031,835	9,611,182	319,913,208
1987	54	141,387	315,201,364	240,427,399	10,491,206	342,513,493
1988	54	148,695	334,599,633	266,738,839	13,519,995	364,828,417
1989	52	159,584	357,360,978	297,108,391	11,714,747	389,533,453
1990	52	167,558	393,795,418	308,918,100	31,945,249	429,541,357
1991	51	169,053	420,732,607	323,606,594	35,295,086	460,078,946
1992	48	166,520	438,582,400	319,238,020	40,154,908	481,274,171
1993	48	171,607	468,104,556	352,955,895	46,797,281	518,699,644
1994	47	170,924	482,401,926	416,112,284	52,314,694	555,787,749
1995	46	173,953	530,730,908	469,364,851	62,557,018	598,567,610
1996	45	177,833	570,988,939	512,023,476	70,431,326	648,165,533
1997	44	186,443	616,428,620	554,658,173	78,734,145	701,913,371
1998	43	191,343	682,375,075	578,635,870	85,120,329	776,015,940
1999	42	199,901	701,616,775	632,447,957	91,076,704	833,446,206
2000	41	206,327	746,980,468	701,768,026	99,435,239	886,208,470
2001	39	211,757	871,547,948	783,412,009	104,669,114	985,796,467
2002	41	240,684	1,038,599,791	907,189,436	127,000,059	1,180,750,550
2003	48	1,033,840	5,992,409,204	5,181,968,869	680,273,199	6,721,707,608
2004	51	1,107,481	6,634,259,060	5,781,574,915	777,311,390	7,471,743,200
2005	50	1,183,747	7,522,163,090	6,764,133,149	867,204,785	8,472,983,745
2006	52	1,278,098	8,781,614,493	7,969,761,679	1,005,842,941	9,925,417,654
2007	50	1,361,700	9,793,114,871	9,171,150,697	1,138,455,158	11,109,872,804
2008	49	1,484,621	11,001,586,256	10,586,488,759	1,170,945,343	12,464,213,281
2009	49	1,548,980	11,903,840,489	10,333,515,240	1,018,871,385	13,109,177,196
2010	45	1,512,852	11,490,615,548	9,340,332,984	999,009,163	12,608,327,003
2011	42	1,553,710	11,749,813,936	9,195,796,963	1,068,879,304	13,012,935,926
2012	40	1,641,972	12,741,219,141	9,632,417,840	1,236,974,136	14,173,507,537
2013	36	1,719,469	13,316,225,331	10,467,931,850	1,475,175,425	14,968,732,378
2014	36	1,834,806	14,304,318,864	12,068,101,604	1,697,728,958	16,334,608,132
2015	35	1,985,419	15,892,961,989	13,947,745,894	1,933,460,270	18,452,820,577
2016	34	2,159,735	18,160,807,279	16,168,840,179	2,157,493,383	21,074,853,955

\* Beginning 1990, Reserves includes undivided earnings.

# Number of Utah Credit Unions 1939-2016

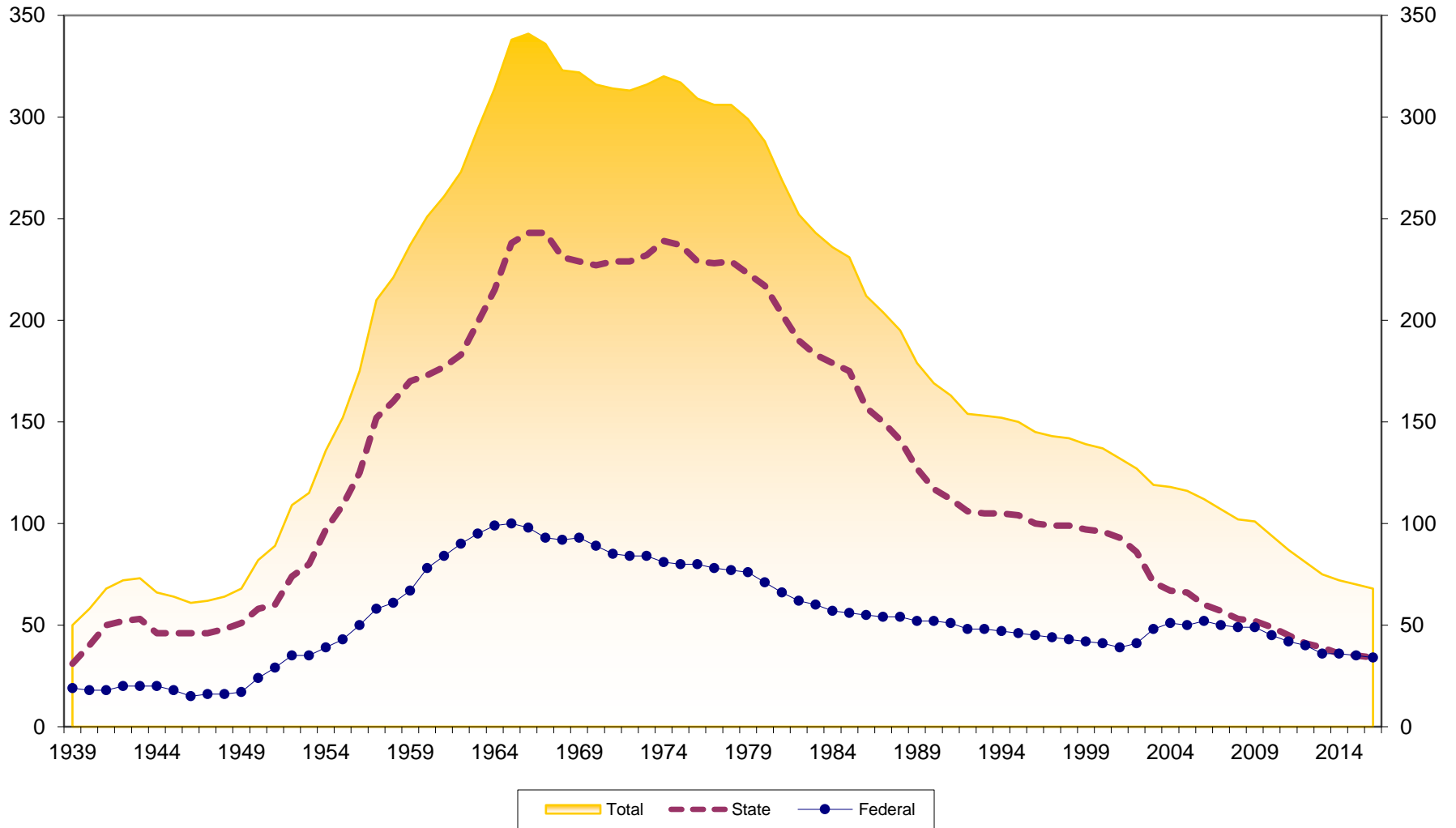

# Number of Memberships at Utah Credit Unions 1939-2016

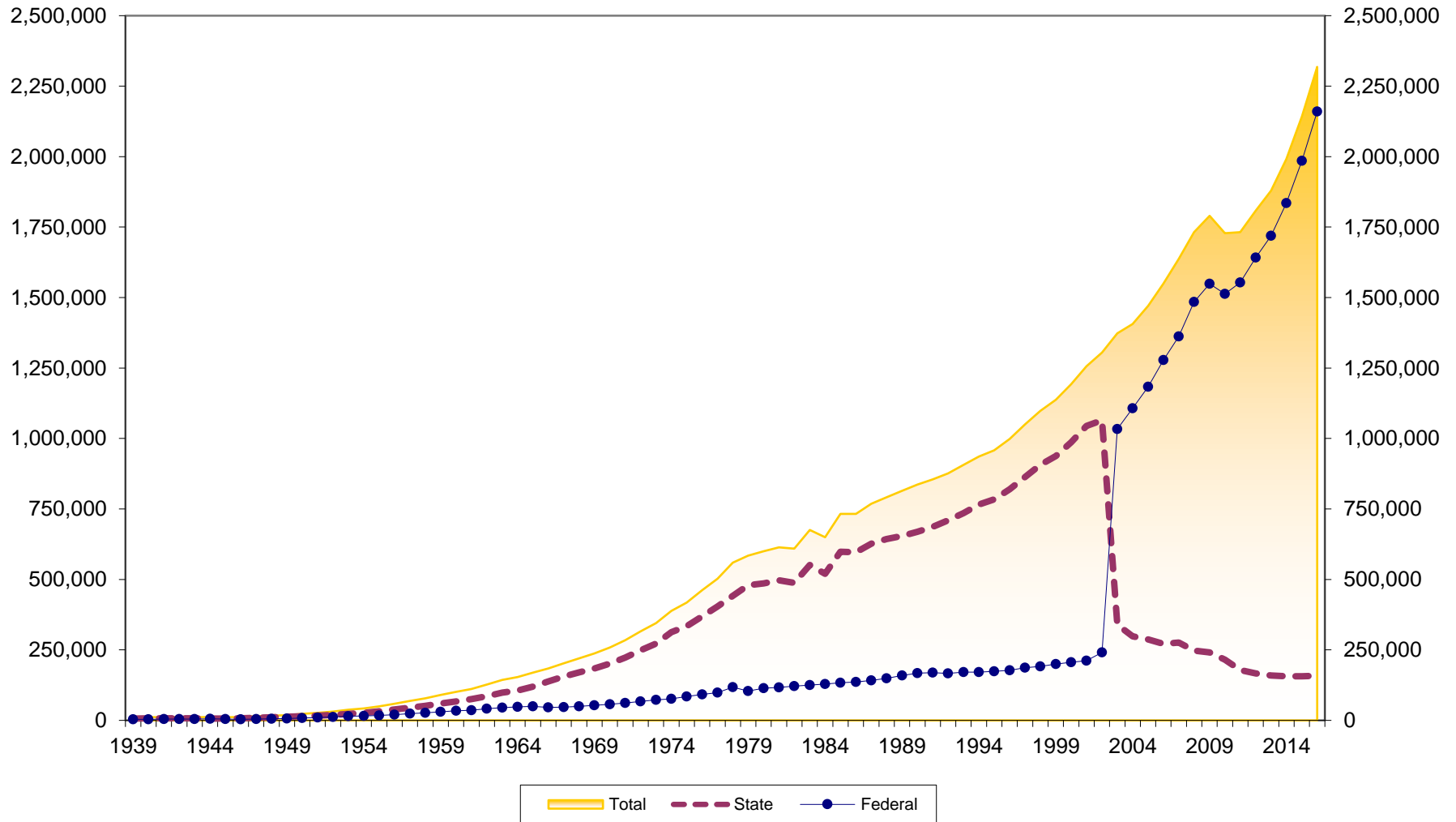

# Membership Growth at Utah Credit Unions 1940-2016

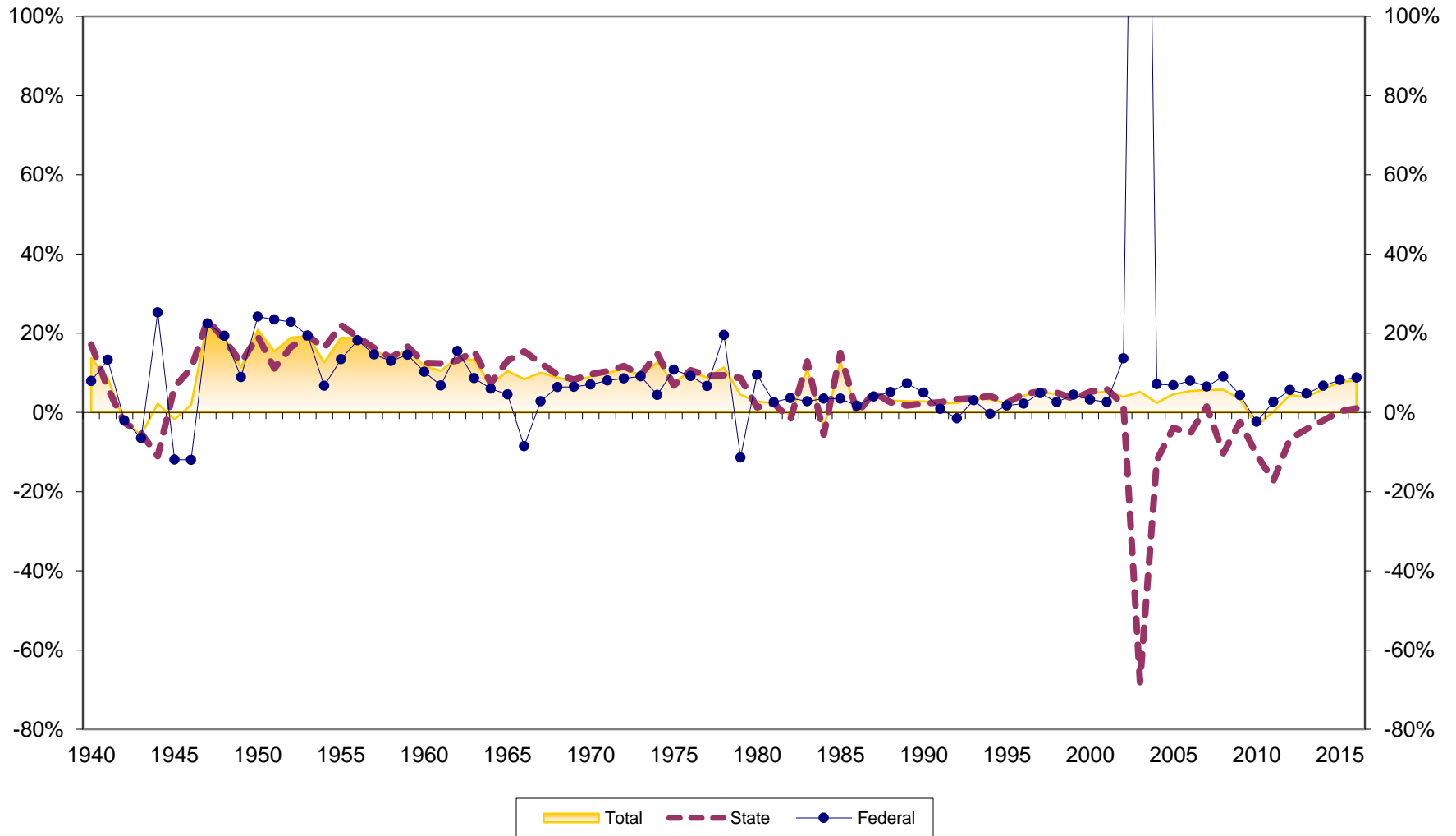

# Assets at Utah Credit Unions (in \$Millions) 1939-2016

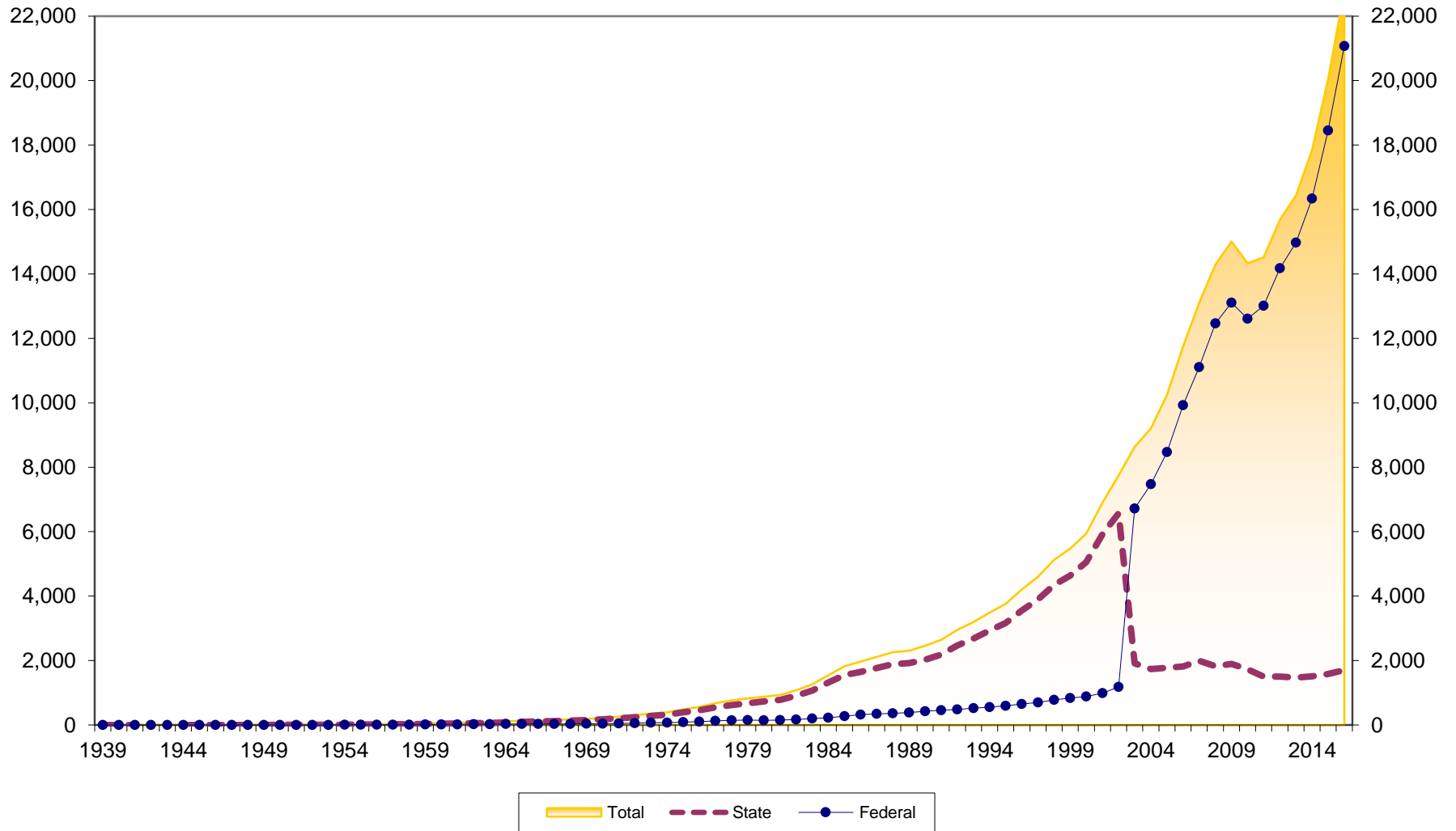

# Asset Growth at Utah Credit Unions 1940-2016

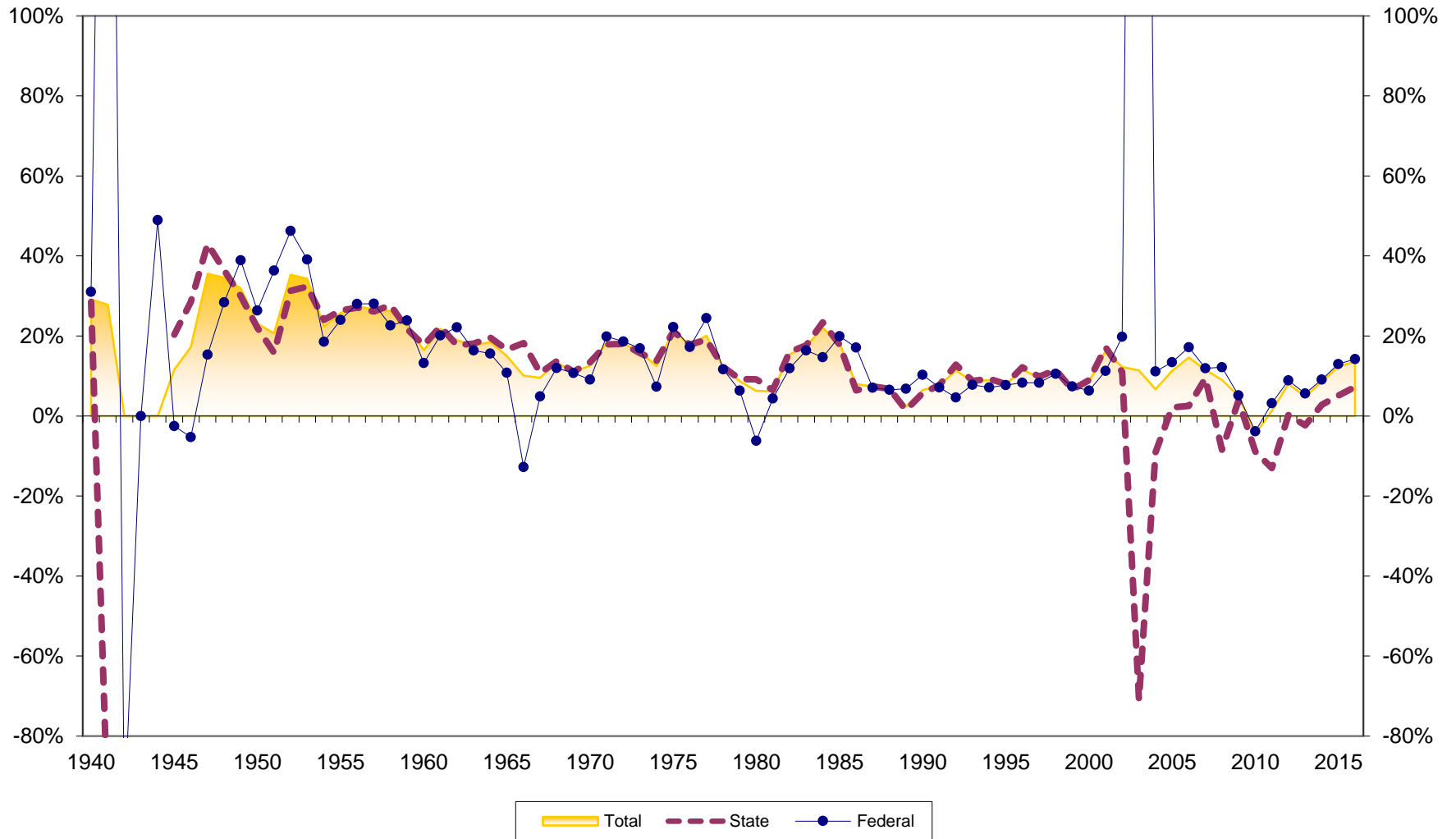



# Savings Growth at Utah Credit Unions 1940-2016

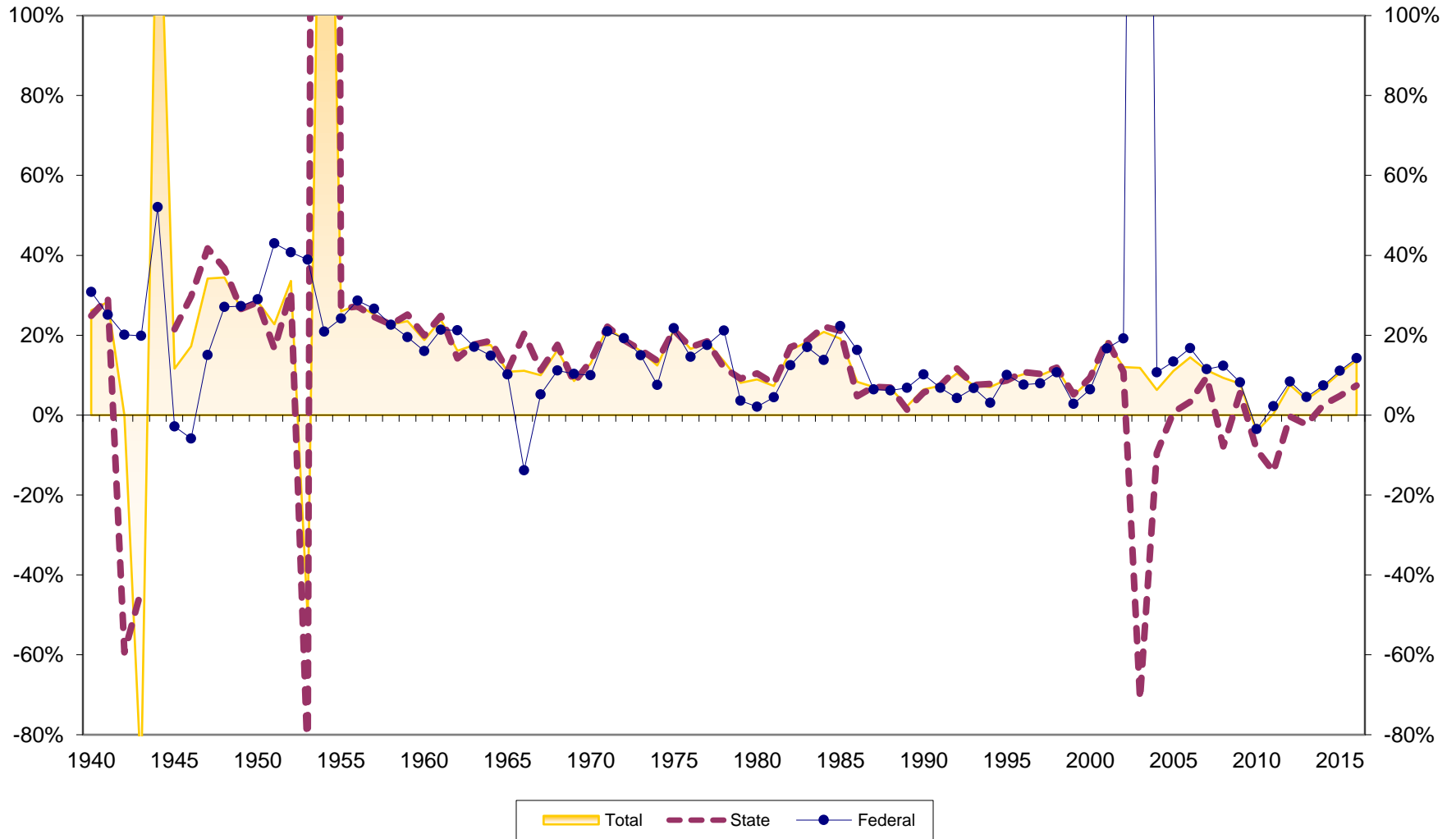

# Loan Growth at Utah Credit Unions 1940-2016

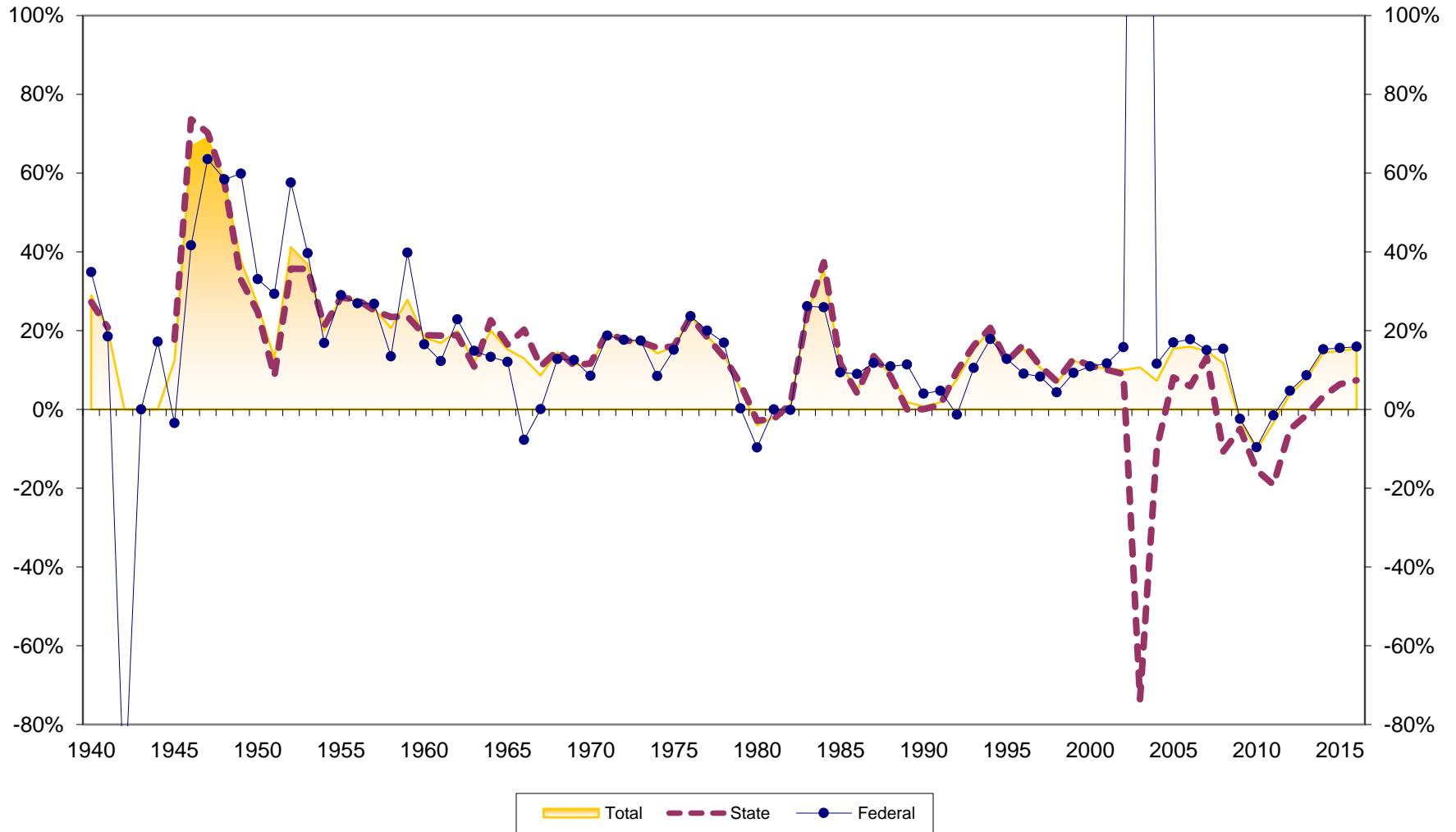

# Loans to Savings Ratio at Utah Credit Unions 1939-2016

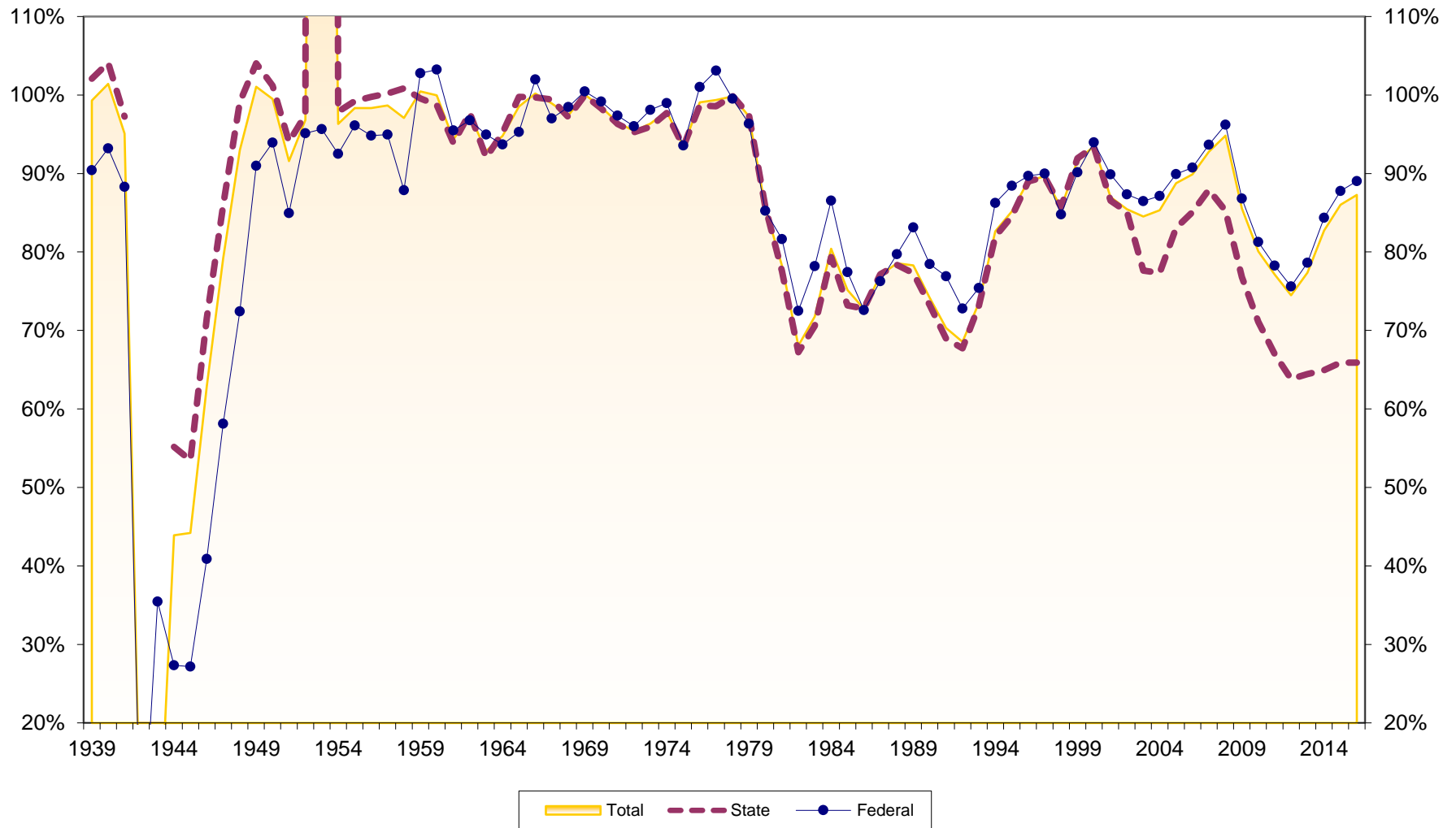

# Savings to Assets at Utah Credit Unions 1939-2016

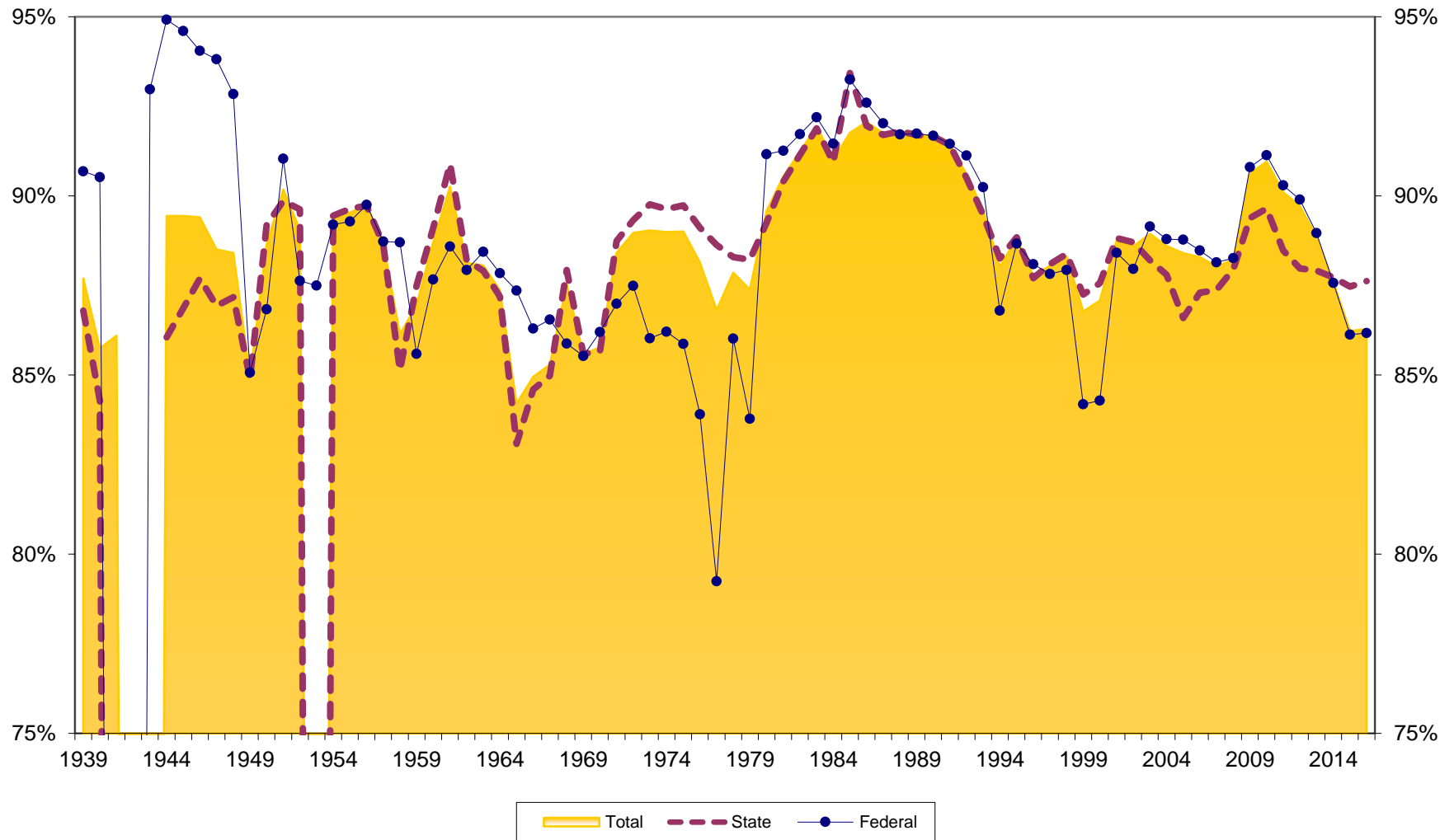

# Reserves to Assets at Utah Credit Unions 1939-2016

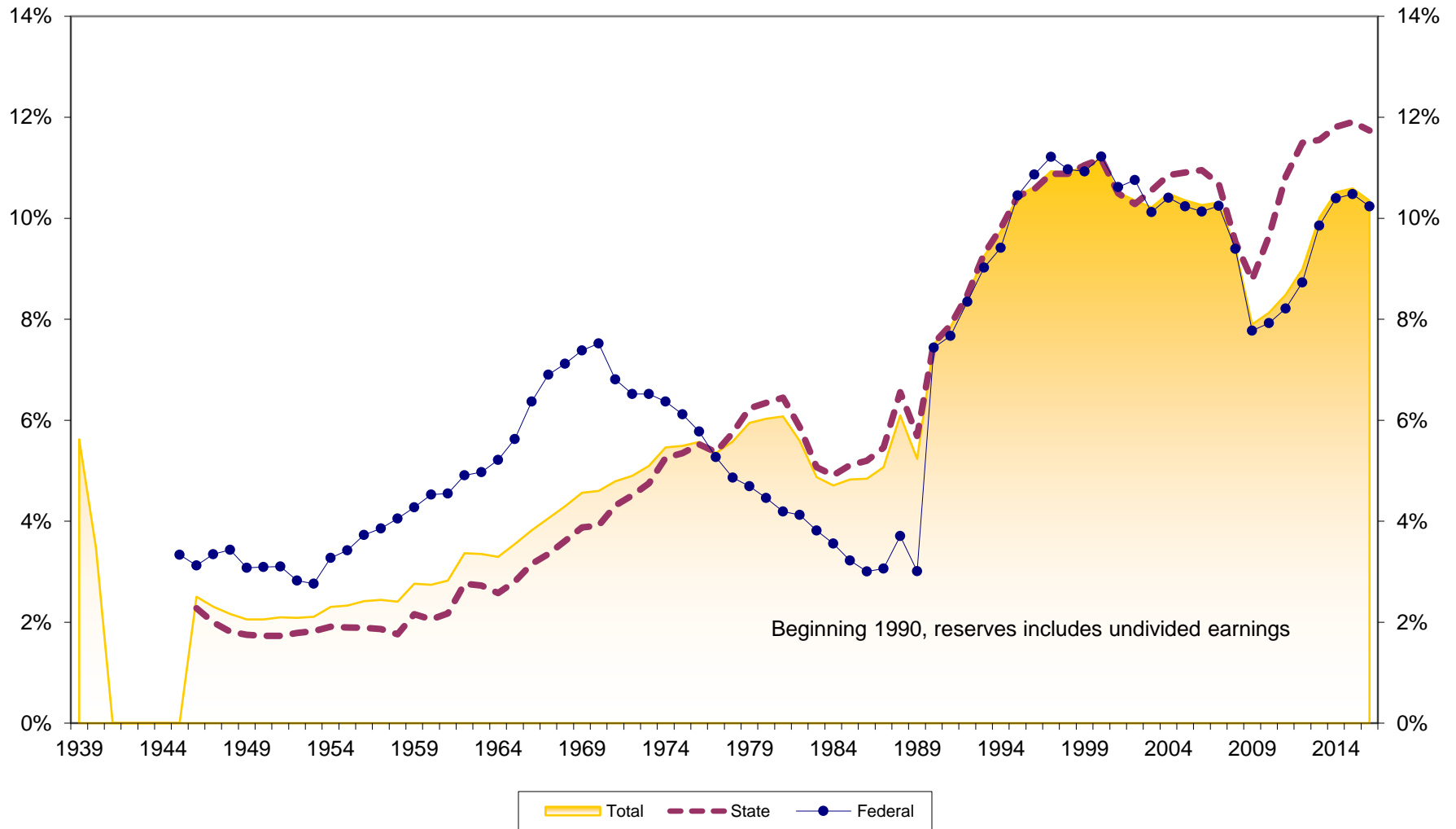

# Loans to Assets at Utah Credit Unions 1939-2016

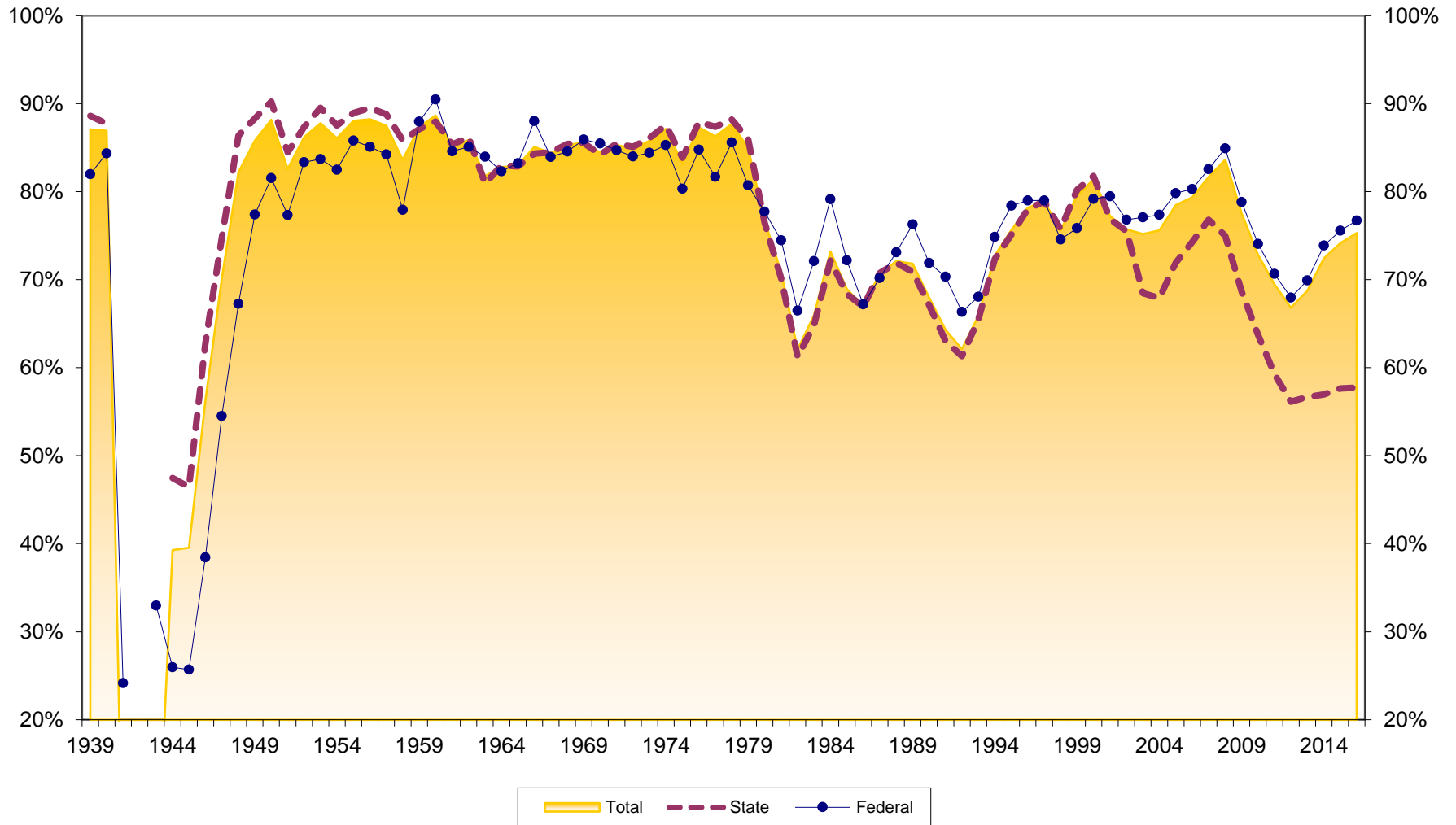

## Dollar Asset Growth at Utah Credit Unions (in \$Millions) 1940-2016

