

## Colorado Total Statistics

Year	# of CUs	# of Memberships	Savings (\$)	Loans (\$)	Reserves (\$)*	Assets (\$)
1939	105	21,082	1,513,554	1,387,520	80,298	1,800,319
1940	110	24,545	1,757,645	1,740,072	0	2,272,401
1941	113	27,626	2,421,568	1,870,415	0	2,902,091
1942	118	24,879	533,664	1,120,222	21,055	594,045
1943	119	23,852	563,870	933,037	0	614,000
1944	100	25,645	2,898,800	1,151,187	229,402	3,354,663
1945	102	25,999	3,534,312	1,349,980	193,990	4,017,658
1946	108	30,276	4,463,875	2,114,455	0	5,044,688
1947	110	32,162	5,367,301	3,285,011	259,406	6,065,291
1948	110	36,965	6,222,942	4,611,980	364,339	7,170,718
1949	115	37,352	7,600,865	6,184,447	322,520	8,771,540
1950	124	47,509	9,579,792	8,706,576	419,697	11,189,260
1951	135	55,661	11,977,124	9,434,053	455,678	13,782,702
1952	151	65,452	15,337,696	14,436,162	557,685	18,061,110
1953	177	79,736	20,608,315	18,970,143	684,832	23,323,156
1954	199	90,447	26,486,376	24,019,427	889,909	30,077,364
1955	223	104,215	32,440,041	30,502,256	1,129,008	37,279,607
1956	240	119,365	39,244,516	37,131,106	1,515,562	45,420,505
1957	255	135,241	48,207,657	45,791,948	1,874,450	55,617,166
1958	283	150,775	58,328,898	53,287,094	2,345,822	66,486,247
1959	301	167,100	70,416,526	67,507,875	2,958,945	81,866,570
1960	308	181,418	81,308,498	77,545,115	3,637,096	93,255,368
1961	311	199,841	95,361,779	87,176,682	4,435,502	109,185,898
1962	313	211,228	107,203,386	97,680,020	5,406,894	122,684,518
1963	316	220,585	119,261,506	104,994,500	6,325,897	135,813,500
1964	320	236,535	137,594,972	119,164,175	7,531,521	156,003,384
1965	319	251,452	152,158,476	137,147,289	9,034,636	174,792,916
1966	320	265,304	162,065,704	154,427,867	10,635,823	189,915,551
1967	318	283,861	177,723,721	166,123,291	12,138,875	208,944,171
1968	323	303,569	198,933,596	188,151,029	14,060,374	231,908,658
1969	325	322,129	224,464,561	213,360,452	16,005,187	260,358,571
1970	327	344,237	257,602,396	235,775,622	18,254,558	298,136,581
1971	325	374,212	308,690,685	270,002,900	20,788,955	355,306,714
1972	323	403,231	367,768,356	313,545,607	23,557,784	420,410,624
1973	329	430,737	424,703,768	359,644,874	27,470,970	486,208,391
1974	333	463,494	479,368,469	408,862,285	30,792,037	543,076,902
1975	326	494,789	584,767,846	462,005,867	34,113,188	651,238,647
1976	329	538,517	681,485,887	555,774,043	39,683,408	762,278,463
1977	332	591,121	792,324,881	674,745,858	45,298,836	892,057,237
1978	327	654,367	896,499,392	831,019,895	49,555,028	1,020,180,653
1979	322	670,216	946,856,195	886,978,691	52,024,844	1,082,154,933
1980	311	707,755	1,031,274,869	824,982,062	54,887,137	1,154,477,891
1981	299	741,694	1,108,215,977	892,877,054	59,653,304	1,243,260,982
1982	283	765,941	1,332,487,343	931,459,626	65,219,547	1,485,378,700
1983	279	795,553	1,632,600,000	1,074,400,000	81,477,000	1,806,500,000
1984	273	846,144	1,902,709,844	1,342,646,754	92,371,185	2,106,839,525
1985	264	911,868	2,336,712,251	1,520,980,311	101,893,740	2,561,188,733
1986	249	985,449	2,818,901,961	1,679,244,460	111,854,340	3,066,016,772
1987	236	1,044,901	2,936,524,415	1,865,194,000	111,993,351	3,203,398,742
1988	226	1,048,616	3,032,503,060	1,951,806,431	128,189,369	3,311,847,021
1989	212	1,050,570	3,099,402,705	1,999,957,055	113,606,796	3,392,282,131
1990	206	1,068,584	3,406,248,294	2,016,070,061	286,605,581	3,718,175,845
1991	201	1,087,456	3,776,202,126	2,106,913,284	319,096,129	4,127,632,495
1992	199	1,129,528	4,214,912,987	2,259,357,151	378,815,866	4,624,485,448
1993	197	1,167,618	4,514,836,677	2,539,545,638	449,823,261	4,999,747,744
1994	194	1,201,802	4,703,915,295	3,119,845,283	480,298,302	5,267,777,501
1995	189	1,239,557	5,122,329,381	3,561,519,608	573,108,846	5,738,576,097
1996	189	1,289,632	5,518,697,250	4,158,440,473	633,153,628	6,194,645,523
1997	186	1,326,748	5,937,014,016	4,645,224,526	702,131,117	6,687,393,031
1998	183	1,335,123	6,623,222,897	4,789,234,343	764,598,116	7,440,446,943
1999	179	1,338,406	6,857,560,954	5,478,772,253	809,040,158	7,796,975,697
2000	175	1,372,822	7,354,471,458	6,224,062,985	923,063,386	8,388,897,807
2001	168	1,400,444	8,577,357,315	6,821,952,303	1,032,292,043	9,699,532,788
2002	162	1,438,810	9,406,825,914	7,402,781,353	1,133,244,017	10,641,505,664
2003	152	1,438,243	9,813,447,178	8,276,337,577	1,187,760,387	11,183,048,338
2004	145	1,460,800	10,252,307,184	8,969,496,776	1,250,525,143	11,856,297,359
2005	139	1,465,561	10,437,923,532	9,412,662,926	1,307,683,770	12,178,571,947
2006	130	1,453,035	10,592,858,107	9,254,033,248	1,375,491,225	12,363,479,430
2007	122	1,427,697	10,752,881,563	9,257,499,489	1,440,976,415	12,782,099,894
2008	116	1,451,009	11,729,167,788	10,265,537,781	1,475,545,650	13,845,644,612
2009	108	1,457,333	12,963,026,566	10,010,611,090	1,483,885,348	15,143,025,924
2010	102	1,426,252	13,044,966,662	9,287,010,105	1,579,666,382	14,993,675,613
2011	99	1,439,058	13,643,696,437	9,312,149,099	1,722,330,647	15,839,783,379
2012	96	1,486,666	14,657,334,550	9,773,007,134	1,884,364,740	17,070,891,710
2013	92	1,542,459	15,351,827,514	10,799,176,532	1,979,932,786	17,958,587,408
2014	86	1,600,885	16,092,229,227	12,317,830,183	2,161,250,016	18,993,452,131
2015	85	1,681,525	17,519,956,364	14,333,487,107	2,338,827,424	20,600,922,720
2016	82	1,759,712	19,107,276,825	16,123,012,894	2,509,667,079	22,525,435,643

\* Beginning 1990, Reserves includes undivided earnings.

## Colorado State Statistics

Year	# of CUs	# of Memberships	Savings (\$)	Loans (\$)	Reserves (\$)*	Assets (\$)
1939	57	14,688	1,289,352	1,167,660	74,658	1,550,381
1940	61	17,246	1,407,645	1,400,072		1,881,401
1941	62	18,879	1,912,452	1,426,415		2,336,091
1942	68	16,452		833,247		
1943	75	16,709		723,037		
1944	56	18,221	2,154,120	901,175	206,317	2,558,806
1945	59	18,201	2,632,056	1,045,621	167,985	3,061,830
1946	66	21,407	3,371,010	1,654,272		3,888,195
1947	69	22,561	3,996,932	2,526,302	221,376	4,605,529
1948	68	26,314	4,548,933	3,468,182	314,070	5,371,132
1949	69	24,734	5,343,063	4,490,501	251,336	6,292,799
1950	72	32,733	6,729,665	6,322,633	332,370	8,030,135
1951	75	37,065	8,270,151	6,736,919	332,485	9,753,247
1952	83	41,276	10,334,077	10,009,005	396,466	12,541,435
1953	95	49,877	13,655,914	13,043,034	477,674	15,671,215
1954	105	55,797	17,434,594	16,317,222	604,080	20,038,201
1955	114	62,800	21,068,410	20,600,356	783,035	24,563,027
1956	121	69,692	24,981,625	24,375,086	1,019,115	29,289,828
1957	128	76,728	29,922,137	29,233,295	1,222,016	34,859,981
1958	155	83,959	35,388,631	33,071,718	1,506,511	40,731,545
1959	163	91,792	42,759,751	41,149,417	1,836,145	49,800,192
1960	166	97,543	48,475,990	45,313,913	2,206,050	55,545,395
1961	167	106,492	56,003,615	50,266,512	2,645,196	64,620,007
1962	165	111,534	62,128,403	56,010,035	3,183,360	71,600,753
1963	166	116,371	69,461,520	60,253,256	3,685,604	79,435,761
1964	165	123,611	78,926,972	68,210,175	4,330,521	90,130,384
1965	163	130,182	86,342,476	78,777,289	5,148,636	100,286,916
1966	160	135,715	91,662,704	89,158,867	5,966,823	109,389,551
1967	158	141,947	99,676,721	94,441,291	6,680,875	119,473,171
1968	159	149,765	111,438,596	105,987,029	7,612,374	131,690,658
1969	156	158,854	125,657,561	118,410,452	8,526,187	147,560,571
1970	155	169,328	142,435,396	130,630,622	9,796,558	167,668,581
1971	156	181,340	164,471,685	148,506,900	11,263,955	193,565,714
1972	153	195,643	191,196,356	172,566,607	13,043,784	222,971,624
1973	154	206,003	219,902,768	195,450,874	14,969,970	256,525,391
1974	154	219,327	261,475,469	219,366,285	17,051,037	297,587,902
1975	150	231,707	310,403,593	243,259,391	18,820,188	349,348,266
1976	148	242,803	344,347,887	283,710,043	21,489,408	389,215,463
1977	150	262,950	383,389,881	340,307,858	24,922,836	438,234,237
1978	148	290,082	412,601,392	408,344,895	28,867,028	476,051,653
1979	146	315,603	441,280,195	434,978,691	31,344,844	508,392,933
1980	139	323,466	481,966,869	401,437,062	32,493,137	552,613,891
1981	135	335,724	523,917,977	426,273,054	34,693,304	601,256,982
1982	126	340,278	611,635,343	447,449,626	37,504,547	699,494,700
1983	123	353,326	733,900,000	519,400,000	50,834,000	836,000,000
1984	121	373,958	851,979,359	644,987,219	56,358,545	969,383,941
1985	118	407,840	1,046,014,696	732,727,805	61,208,525	1,170,907,371
1986	108	434,835	1,271,708,572	799,044,523	63,329,479	1,403,237,092
1987	103	475,928	1,361,017,367	928,327,612	65,182,685	1,498,907,419
1988	99	472,097	1,394,741,665	947,288,316	72,040,692	1,537,808,335
1989	89	468,104	1,416,301,977	957,166,222	62,641,185	1,564,601,697
1990	87	499,671	1,589,260,930	982,142,851	144,651,791	1,744,619,098
1991	82	402,795	1,325,739,120	779,119,049	125,832,717	1,464,709,809
1992	81	424,380	1,454,949,559	821,586,637	145,744,764	1,612,033,190
1993	81	465,873	1,642,178,505	979,547,241	178,607,378	1,835,022,970
1994	78	474,145	1,678,938,590	1,179,572,751	194,240,369	1,892,783,453
1995	73	492,861	1,837,570,650	1,332,564,238	224,736,962	2,075,759,000
1996	75	525,525	2,026,201,635	1,624,306,238	252,986,148	2,293,809,012
1997	76	574,504	2,366,126,516	1,935,646,350	293,910,800	2,675,304,683
1998	77	606,727	2,736,323,625	2,093,531,096	324,018,419	3,076,894,026
1999	76	625,202	2,882,124,362	2,367,843,922	340,131,717	3,276,042,104
2000	78	779,734	4,050,727,707	3,585,040,535	524,149,680	4,636,376,980
2001	75	803,942	4,781,037,107	3,996,122,228	583,369,713	5,420,056,708
2002	74	830,442	5,297,171,227	4,349,133,172	644,541,363	6,005,838,573
2003	74	858,593	5,608,023,448	5,050,675,733	684,707,404	6,427,911,101
2004	69	857,319	5,814,994,621	5,424,658,746	713,168,009	6,814,763,709
2005	66	877,381	5,977,891,699	5,746,590,326	756,412,370	7,104,231,267
2006	62	899,414	6,135,698,291	5,661,029,336	812,193,546	7,281,865,955
2007	58	932,372	6,702,710,918	5,986,509,202	901,164,738	7,937,285,368
2008	53	948,628	7,294,879,558	6,724,604,894	899,045,554	8,708,561,925
2009	51	964,673	8,103,031,964	6,528,245,353	886,866,448	9,331,070,974
2010	46	926,485	7,966,268,785	5,835,275,505	928,552,197	9,050,775,633
2011	45	960,534	8,524,101,065	5,937,545,763	1,053,900,953	9,785,480,291
2012	43	995,497	9,193,609,089	6,240,782,664	1,157,684,892	10,571,173,657
2013	41	935,133	8,737,728,590	6,334,665,844	1,083,273,323	10,076,412,101
2014	38	985,648	9,285,625,824	7,382,488,837	1,205,025,729	10,851,744,673
2015	39	1,344,909	14,176,807,360	12,199,695,384	1,919,489,397	16,802,276,821
2016	38	1,423,294	15,603,336,965	13,829,317,146	2,076,137,784	18,542,560,472

\* Beginning 1990, Reserves includes undivided earnings.

## Colorado Federal Statistics

Year	# of CUs	f Memberships	Savings (\$)	Loans (\$)	Reserves (\$)*	Assets (\$)
1939	48	6,394	224,202	219,860	5,640	249,938
1940	49	7,299	350,000	340,000		391,000
1941	51	8,747	509,116	444,000		566,000
1942	50	8,427	533,664	286,975	21,055	594,045
1943	44	7,143	563,870	210,000		614,000
1944	44	7,424	744,680	250,012	23,085	795,857
1945	43	7,798	902,256	304,359	26,005	955,828
1946	42	8,869	1,092,865	460,183		1,156,493
1947	41	9,601	1,370,369	758,709	38,030	1,459,762
1948	42	10,651	1,674,009	1,143,798	50,269	1,799,586
1949	46	12,618	2,257,802	1,693,946	71,184	2,478,741
1950	52	14,776	2,850,127	2,383,943	87,327	3,159,125
1951	60	18,596	3,706,973	2,697,134	123,193	4,029,455
1952	68	24,176	5,003,619	4,427,157	161,219	5,519,675
1953	82	29,859	6,952,401	5,927,109	207,158	7,651,941
1954	94	34,650	9,051,782	7,702,205	285,829	10,039,163
1955	109	41,415	11,371,631	9,901,900	345,973	12,716,580
1956	119	49,673	14,262,891	12,756,020	496,447	16,130,677
1957	127	58,513	18,285,520	16,558,653	652,434	20,757,185
1958	128	66,816	22,940,267	20,215,376	839,311	25,754,702
1959	138	75,308	27,656,775	26,358,458	1,122,800	32,066,378
1960	142	83,875	32,832,508	32,231,202	1,431,046	37,709,973
1961	144	93,349	39,358,164	36,910,170	1,790,306	44,565,891
1962	148	99,694	45,074,983	41,669,985	2,223,534	51,083,765
1963	150	104,214	49,799,986	44,741,244	2,640,293	56,377,739
1964	155	112,924	58,668,000	50,954,000	3,201,000	65,873,000
1965	156	121,270	65,816,000	58,370,000	3,886,000	74,506,000
1966	160	129,589	70,403,000	65,269,000	4,669,000	80,526,000
1967	160	141,914	78,047,000	71,682,000	5,458,000	89,471,000
1968	164	153,804	87,495,000	82,164,000	6,448,000	100,218,000
1969	169	163,275	98,807,000	94,950,000	7,479,000	112,798,000
1970	172	174,909	115,167,000	105,145,000	8,458,000	130,468,000
1971	169	192,872	144,219,000	121,496,000	9,525,000	161,741,000
1972	170	207,588	176,572,000	140,979,000	10,514,000	197,439,000
1973	175	224,734	204,801,000	164,194,000	12,501,000	229,683,000
1974	179	244,167	217,893,000	189,496,000	13,741,000	245,489,000
1975	176	263,082	274,364,253	218,746,476	15,293,000	301,890,381
1976	181	295,714	337,138,000	272,064,000	18,194,000	373,063,000
1977	182	328,171	408,935,000	334,438,000	20,376,000	453,823,000
1978	179	364,285	483,898,000	422,675,000	20,688,000	544,129,000
1979	176	354,613	505,576,000	452,000,000	20,680,000	573,762,000
1980	172	384,289	549,308,000	423,545,000	22,394,000	601,864,000
1981	164	405,970	584,298,000	466,604,000	24,960,000	642,004,000
1982	157	425,663	720,852,000	484,010,000	27,715,000	785,884,000
1983	156	442,227	898,700,000	555,000,000	30,643,000	970,500,000
1984	152	472,186	1,050,730,485	697,659,535	36,012,640	1,137,455,584
1985	146	504,028	1,290,697,555	788,252,506	40,685,215	1,390,281,362
1986	141	550,614	1,547,193,389	880,199,937	48,524,861	1,662,779,680
1987	133	568,973	1,575,507,048	936,866,388	46,810,666	1,704,491,323
1988	127	576,519	1,637,761,395	1,004,518,115	56,148,677	1,774,038,686
1989	123	582,466	1,683,100,728	1,042,790,833	50,965,611	1,827,680,434
1990	119	568,913	1,816,987,364	1,033,927,210	141,953,790	1,973,556,747
1991	119	684,661	2,450,463,006	1,327,794,235	193,263,412	2,662,922,686
1992	118	705,148	2,759,963,428	1,437,770,514	233,071,102	3,012,452,258
1993	116	701,745	2,872,658,172	1,559,998,397	271,215,883	3,164,724,774
1994	116	727,657	3,024,976,705	1,940,272,532	286,057,933	3,374,994,048
1995	116	746,696	3,284,758,731	2,228,955,370	348,371,884	3,662,817,097
1996	114	764,107	3,492,495,615	2,534,134,235	380,167,480	3,900,836,511
1997	110	752,244	3,570,887,500	2,709,578,176	408,220,317	4,012,088,348
1998	106	728,396	3,886,899,272	2,695,703,247	440,579,697	4,363,552,917
1999	103	713,204	3,975,436,592	3,110,928,331	468,908,441	4,520,933,593
2000	97	593,088	3,303,743,751	2,639,022,450	398,913,706	3,752,520,827
2001	93	596,502	3,796,320,208	2,825,830,075	448,922,330	4,279,476,080
2002	88	608,368	4,109,654,687	3,053,648,181	488,702,654	4,635,667,091
2003	78	579,650	4,205,423,730	3,225,661,844	503,052,983	4,755,137,237
2004	76	603,481	4,437,312,563	3,544,838,030	537,357,134	5,041,533,650
2005	73	588,180	4,460,031,833	3,666,072,600	551,271,400	5,074,340,680
2006	68	553,621	4,457,159,816	3,593,003,912	563,297,679	5,081,613,475
2007	64	495,325	4,050,170,645	3,270,990,287	539,811,677	4,844,814,526
2008	63	502,381	4,434,288,230	3,540,932,887	576,500,096	5,137,082,687
2009	57	492,660	4,859,994,602	3,482,365,737	597,018,900	5,811,954,950
2010	56	499,767	5,078,697,877	3,451,734,600	651,114,185	5,942,899,980
2011	54	478,524	5,119,595,372	3,374,603,336	668,429,694	6,054,303,088
2012	53	491,169	5,463,725,461	3,532,224,470	726,679,848	6,499,718,053
2013	51	607,326	6,614,098,924	4,464,510,688	896,659,463	7,882,175,307
2014	48	615,237	6,806,603,403	4,935,341,346	956,224,287	8,141,707,458
2015	46	336,616	3,343,149,004	2,133,791,723	419,338,027	3,798,645,899
2016	44	336,418	3,503,939,860	2,293,695,748	433,529,295	3,982,875,171

\* Beginning 1990, Reserves includes undivided earnings.

# Number of Colorado Credit Unions 1939-2016

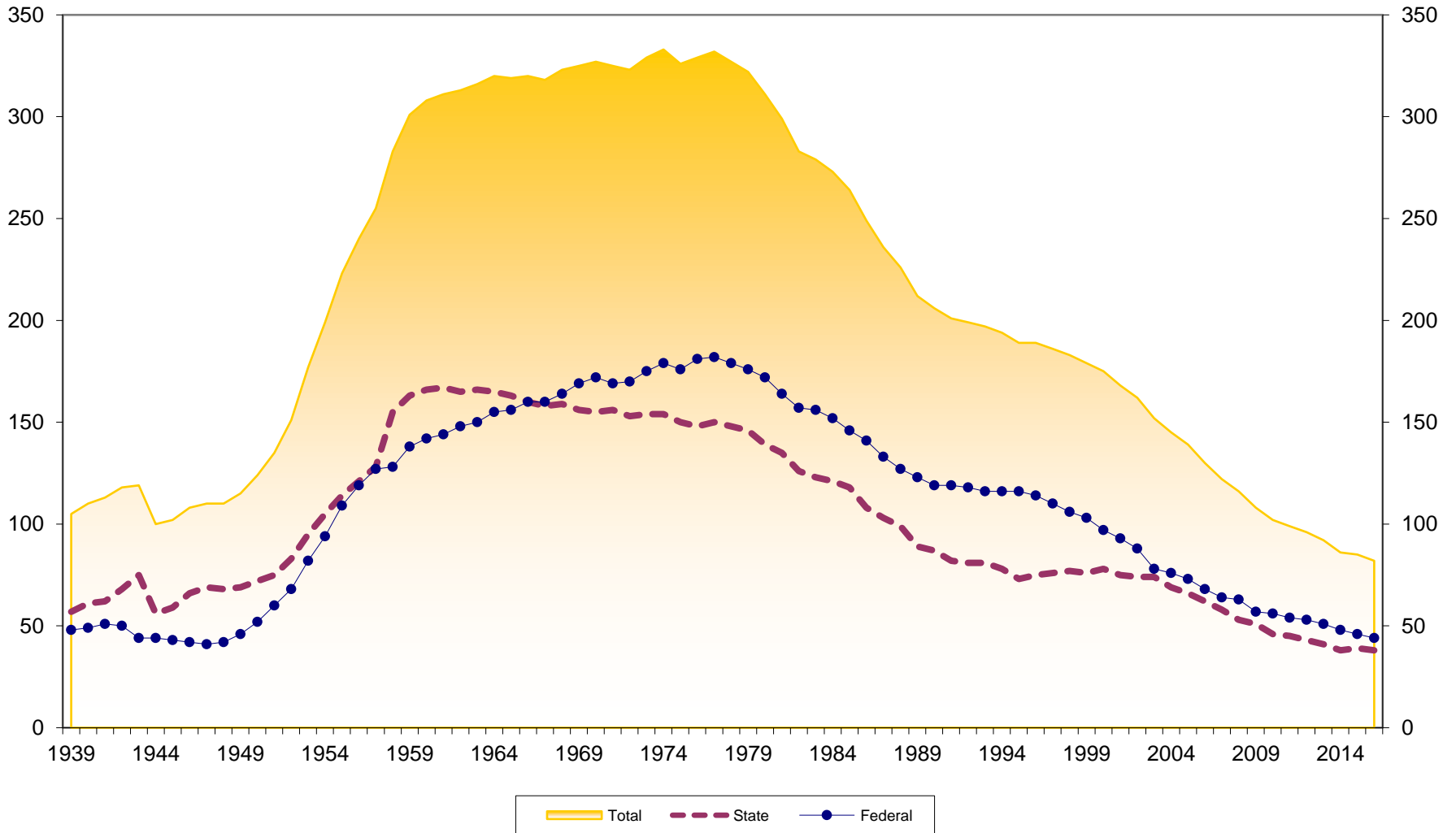

# Memberships at Colorado Credit Unions 1939-2016

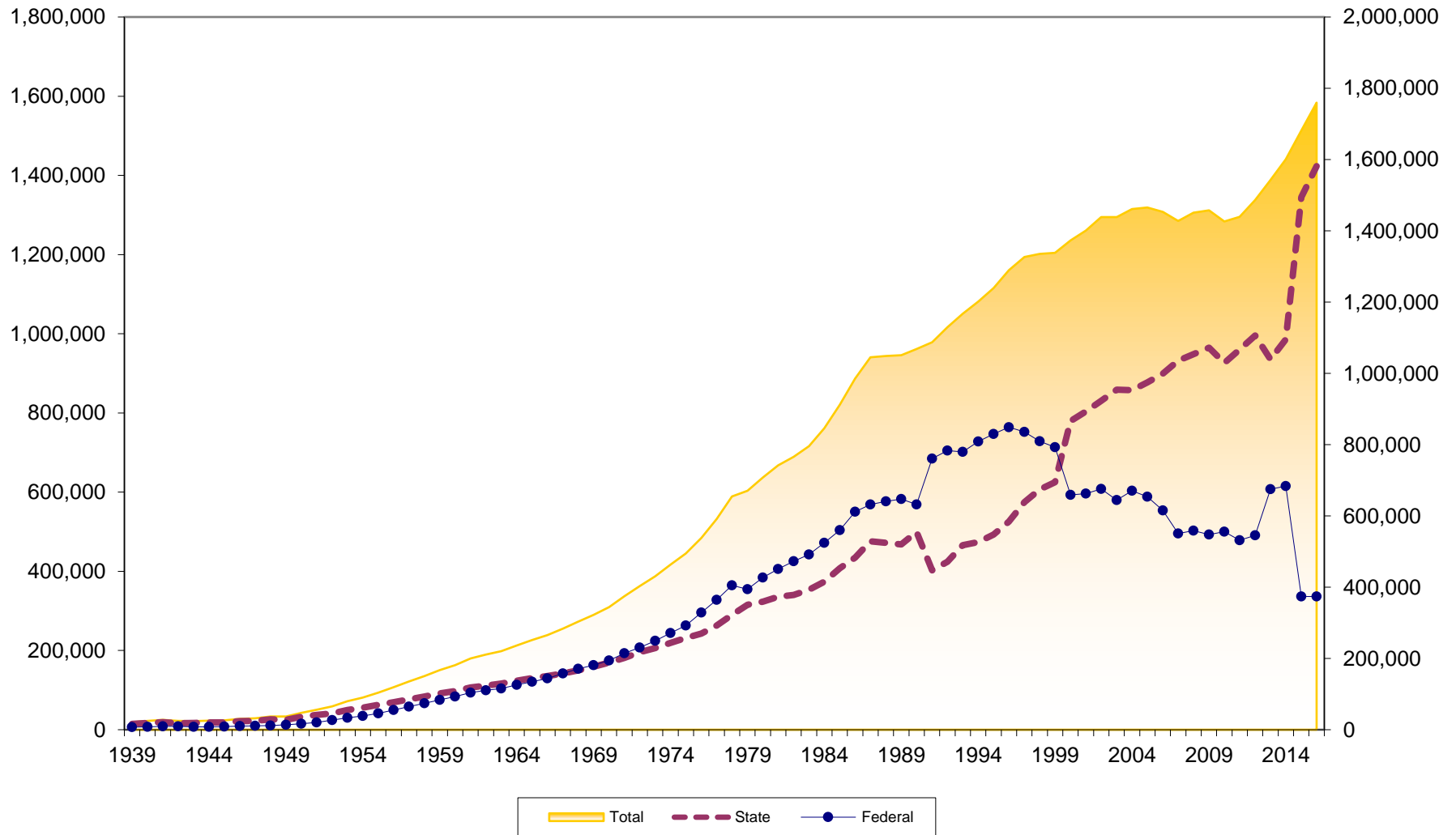

# Membership Growth at Colorado Credit Unions 1940-2016

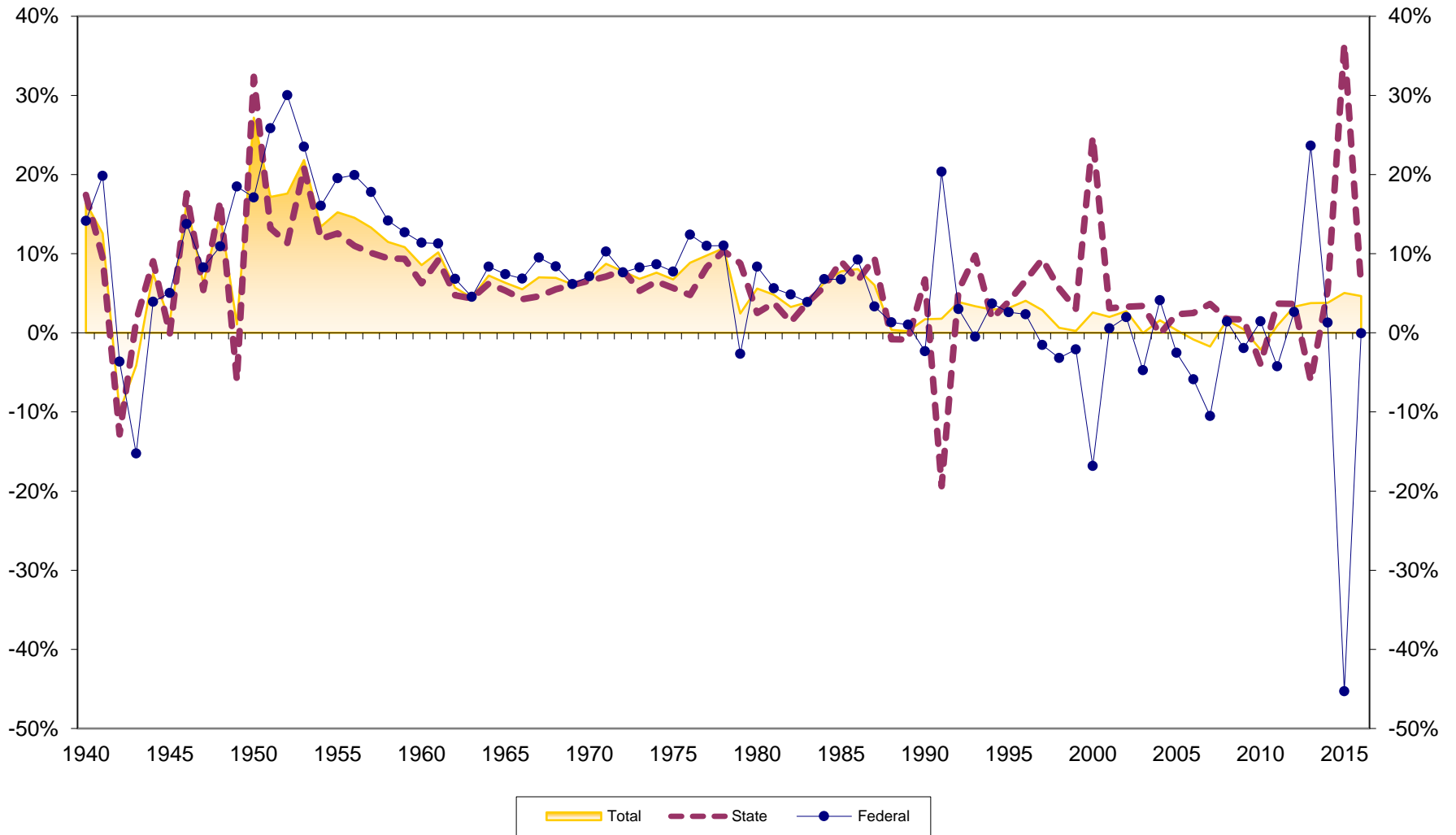

# Assets at Colorado Credit Unions (in \$Millions) 1939-2016

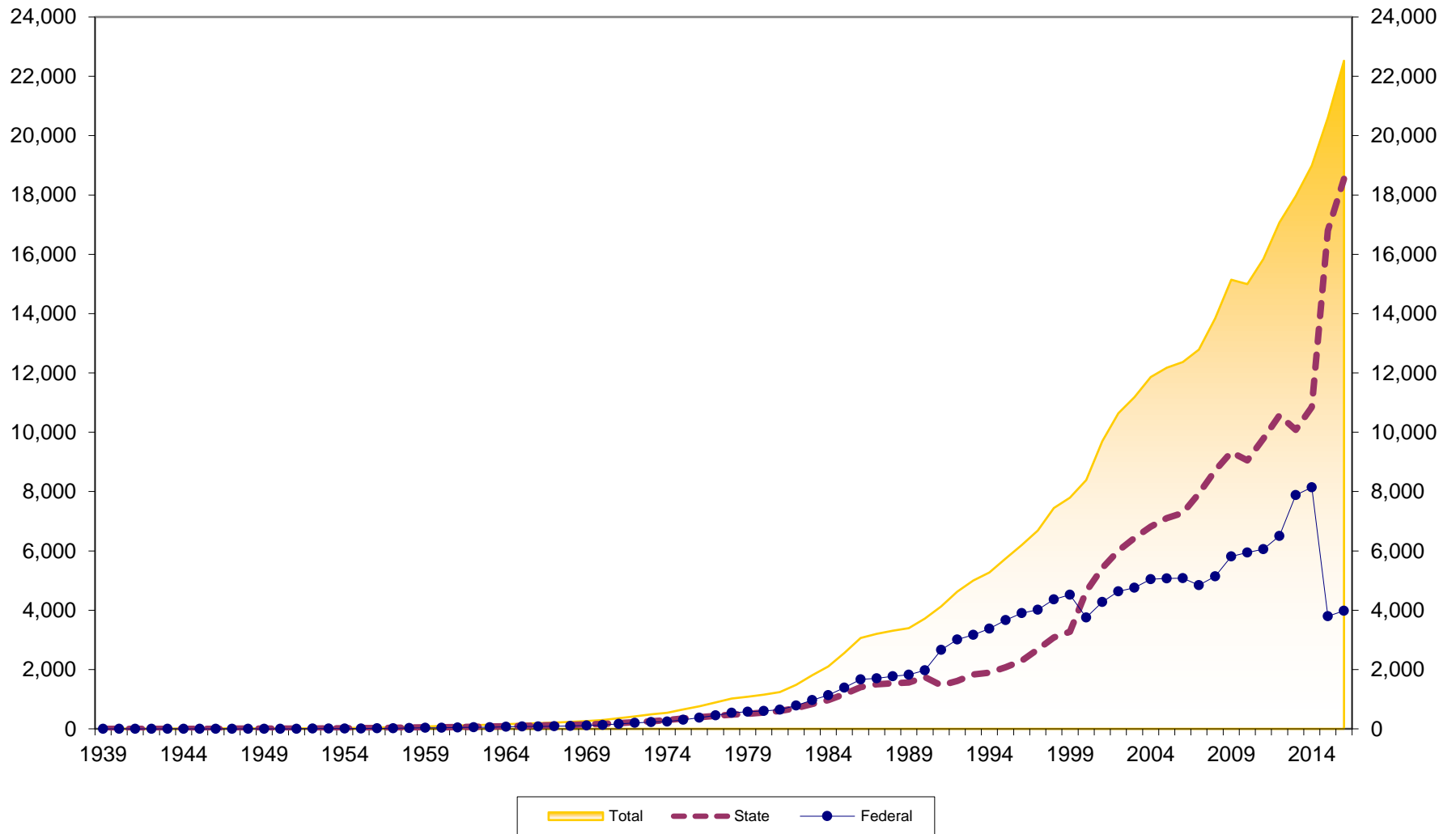

# Asset Growth at Colorado Credit Unions 1940-2016

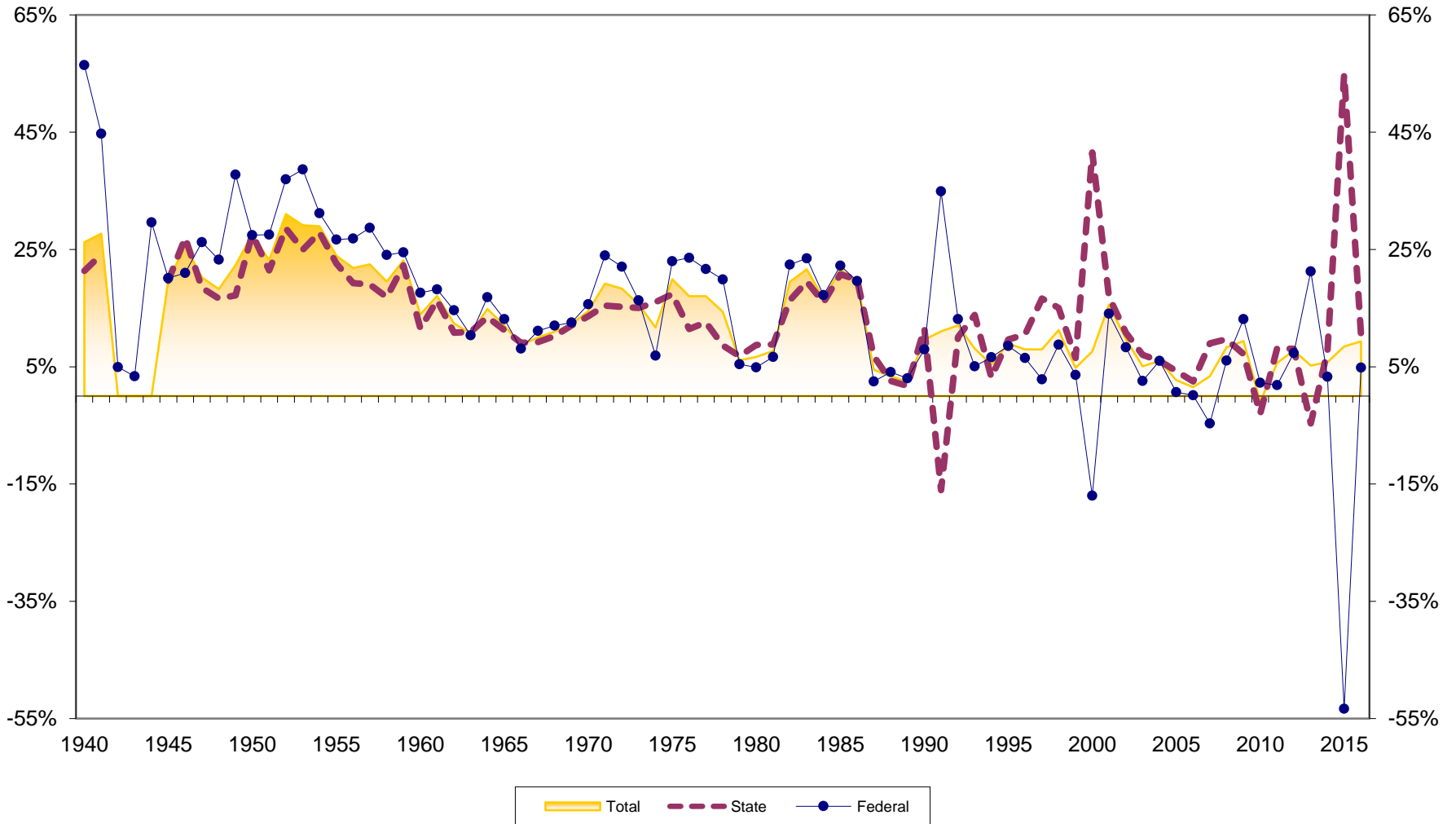



# Savings Growth at Colorado Credit Unions 1940-2016

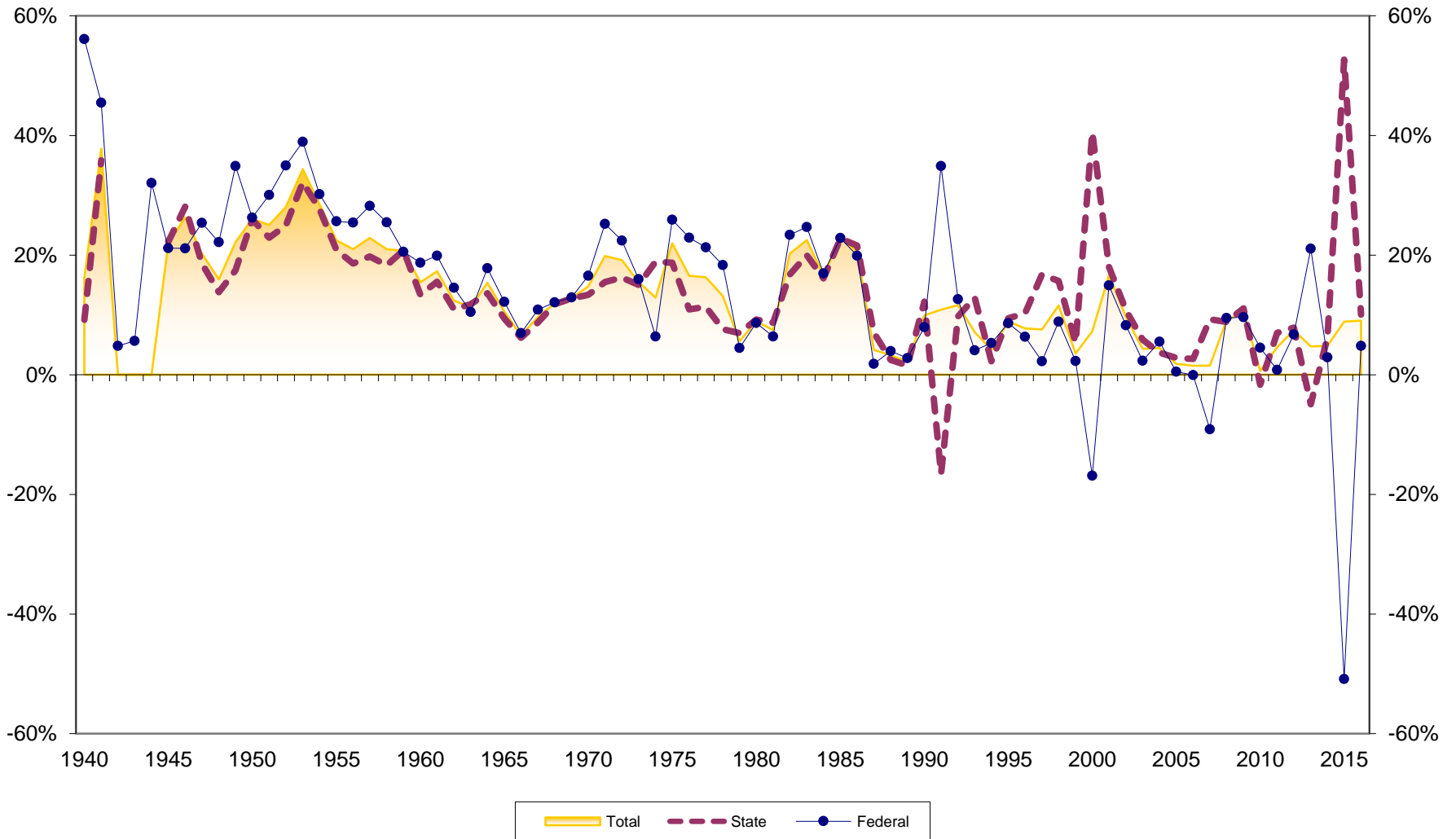

# Loan Growth at Colorado Credit Unions 1940-2016

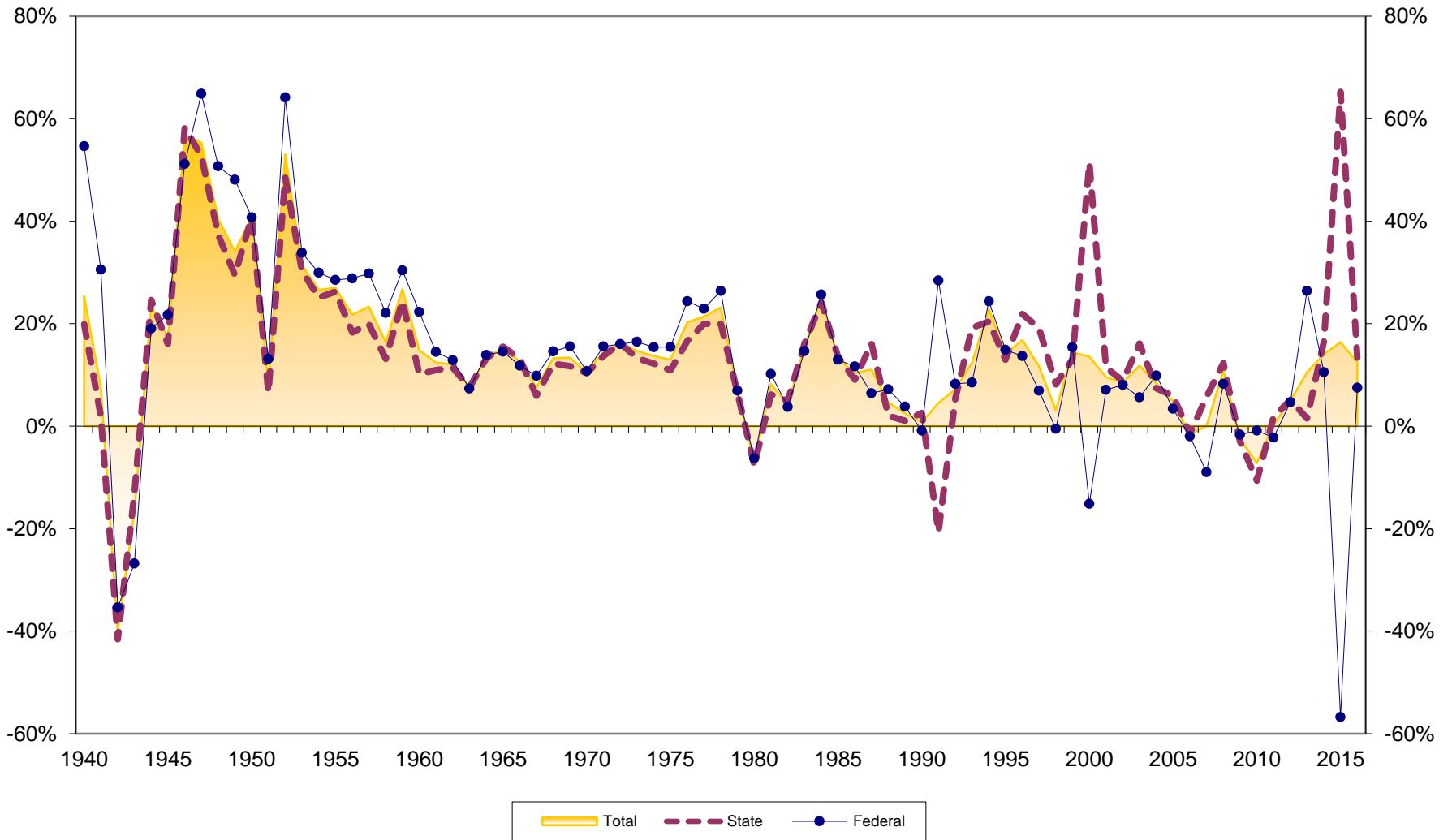

# Loans to Savings Ratio at Colorado Credit Unions 1939-2016

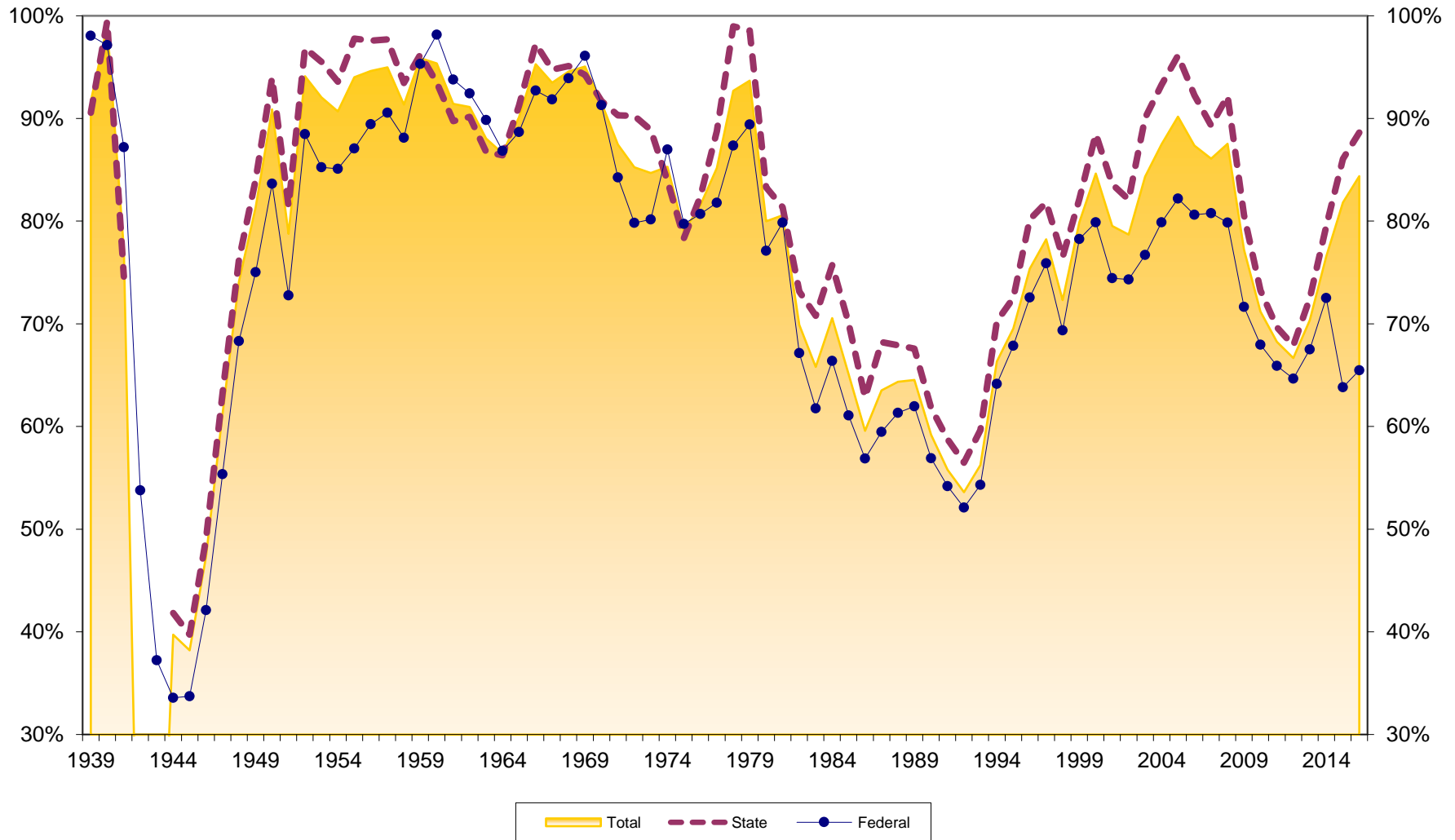

# Savings to Assets at Colorado Credit Unions 1939-2016

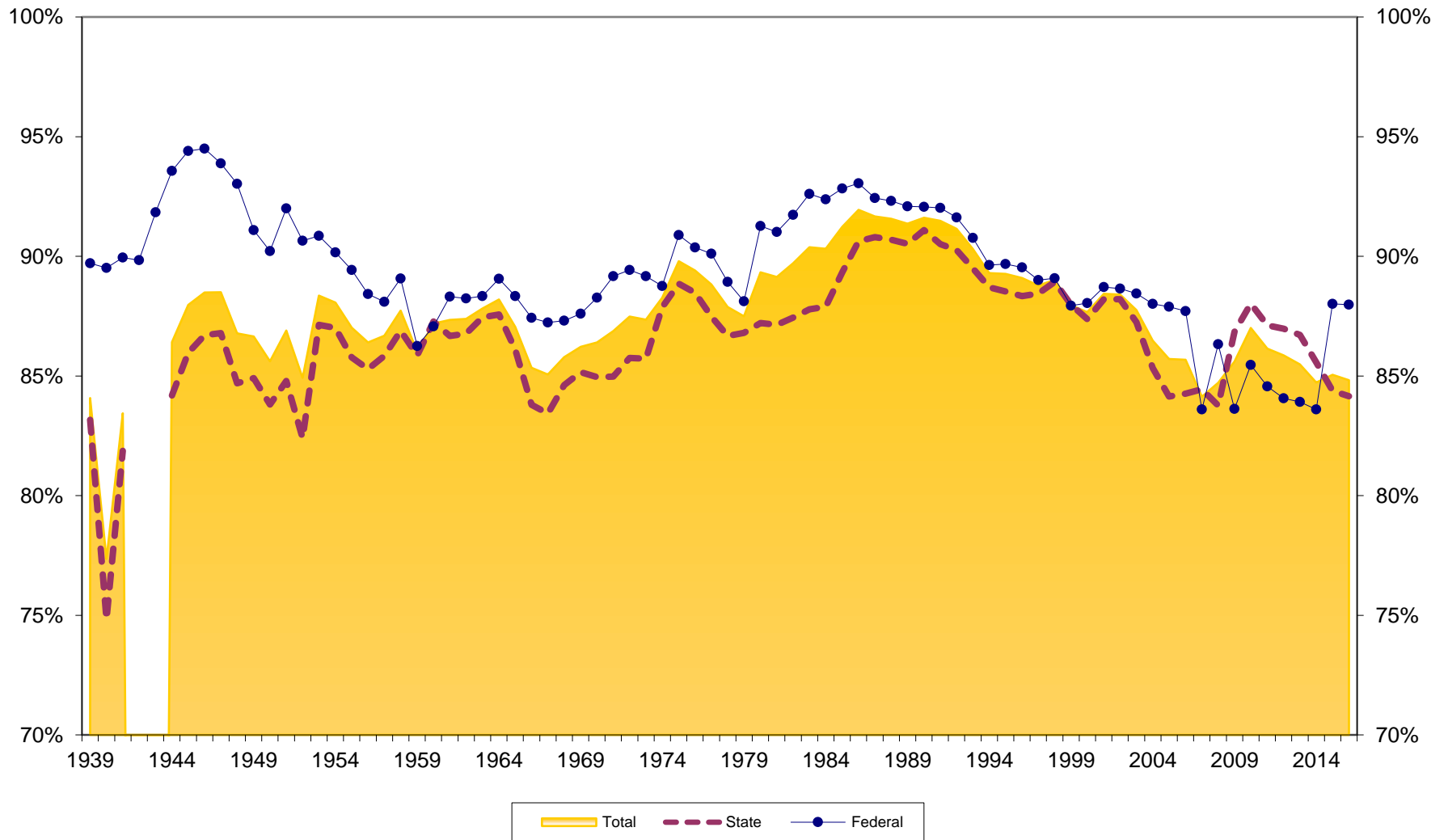

# Reserves to Assets at Colorado Credit Unions 1939-2016

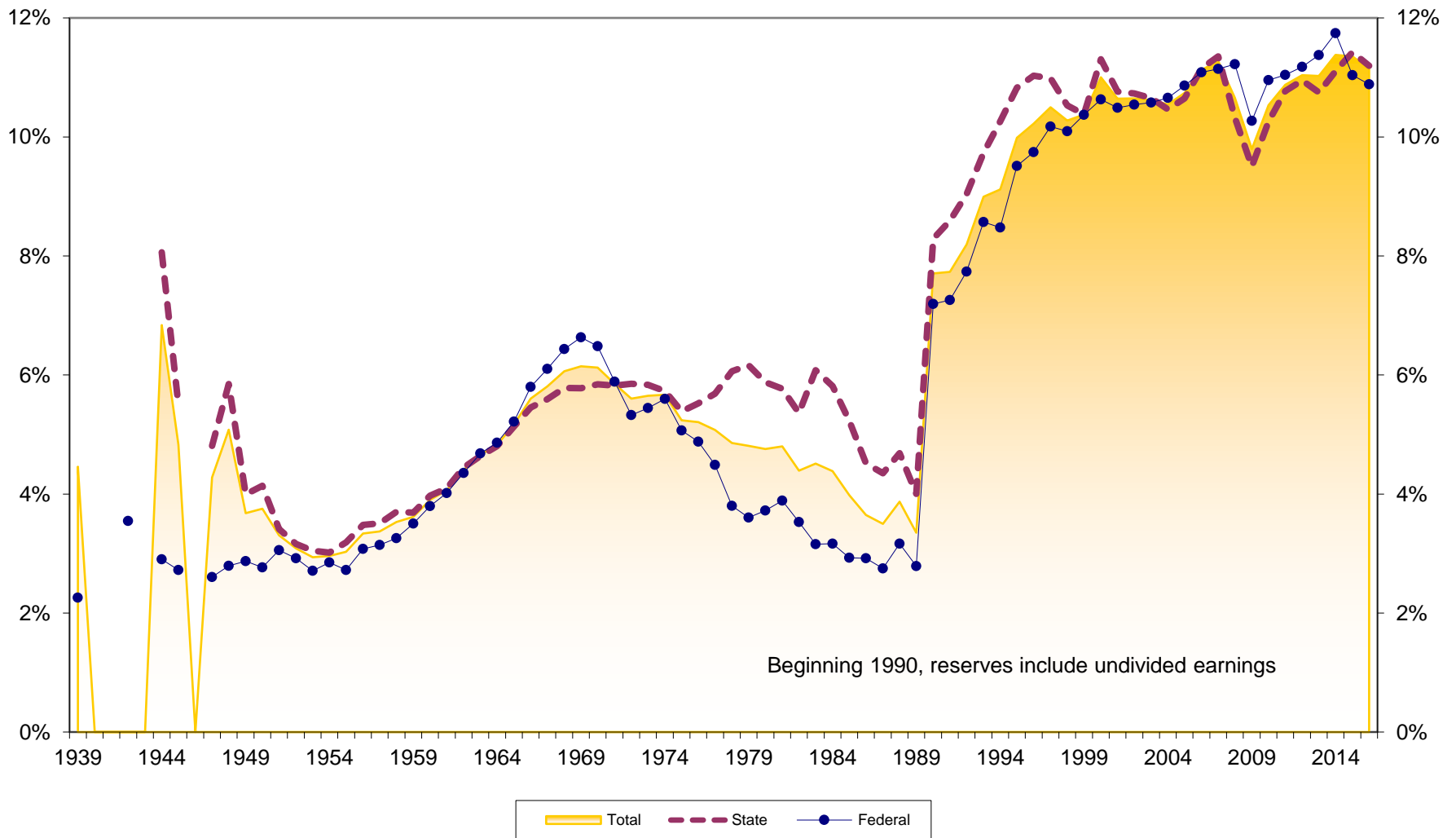

# Loans to Assets at Colorado Credit Unions 1939-2016

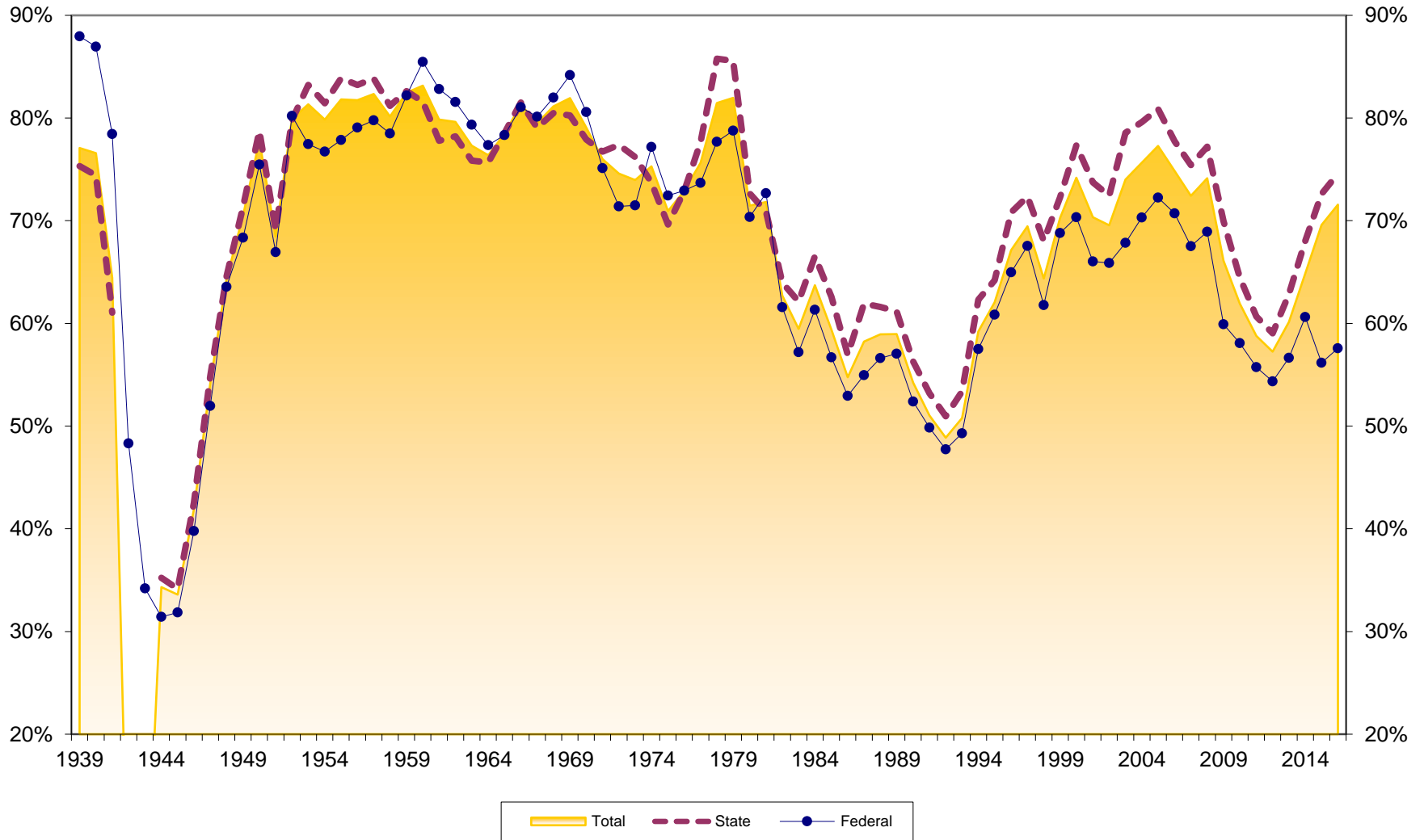

# Dollar Asset Growth at Colorado Credit Unions (in \$Millions) 1940-2016

