

## Wisconsin Totals Statistics

Year	# of CUs	# of Memberships	Savings (\$)	Loans (\$)	Reserves (\$)*	Assets (\$)
1939	563					
1940	592					
1941	606	171,525	12,323,653	9,133,782		13,535,592
1942	596	168,614		6,221,555		13,877,598
1943	571	162,615		5,208,974		14,782,651
1944	551	151,509	15,110,319	5,063,548	1,372,351	16,871,283
1945	537	144,594	17,144,895	5,250,995	1,546,195	19,066,115
1946	525	146,538	18,615,959	8,016,220	1,687,138	20,661,585
1947	536	156,857	22,121,265	11,707,391	1,885,647	24,700,950
1948	544	168,956	27,428,561	17,082,480	2,204,612	30,367,347
1949	537	177,616	32,124,911	21,746,715	2,545,573	35,646,618
1950	545	193,630	38,396,236	29,067,442	3,091,985	42,912,734
1951	560	215,014	49,931,561	33,519,558	3,673,395	54,710,031
1952	587	230,968	64,024,395	44,521,370	3,563,553	69,896,967
1953	636	250,106	78,687,232	57,943,383	4,657,023	85,871,759
1954	686	267,571	94,065,297	67,405,562	5,252,150	102,695,665
1955	702	293,287	110,407,139	78,153,960	6,782,900	120,670,719
1956	705	310,425	128,558,077	94,518,552	8,025,815	141,088,240
1957	721	315,531	139,959,876	109,074,840	9,383,188	154,033,282
1958	727	326,168	158,026,910	118,648,636	10,695,040	173,901,885
1959	736	342,677	174,693,163	136,049,088	12,281,637	193,206,233
1960	736	364,258	185,502,191	155,748,531	14,008,151	206,710,415
1961	749	381,930	206,482,508	167,136,489	15,935,442	229,429,139
1962	753	402,141	226,658,001	184,102,242	17,753,768	252,110,575
1963	764	425,224	251,281,761	201,588,053	19,958,025	279,111,065
1964	772	446,418	283,154,912	224,382,957	22,335,544	313,853,331
1965	784	494,526	311,490,193	257,228,826	23,649,807	347,298,527
1966	786	521,954	327,798,926	285,890,032	26,020,262	367,128,534
1967	782	546,853	353,810,097	303,612,659	30,707,825	395,764,823
1968	780	574,889	370,013,135	328,526,975	33,346,642	416,099,170
1969	780	604,340	390,682,188	356,025,747	36,305,172	441,179,225
1970	772	630,125	428,298,264	368,832,520	37,580,367	481,318,244
1971	751	645,956	475,638,854	395,623,758	37,704,818	532,098,430
1972	727	677,664	530,286,724	436,218,341	39,210,624	591,377,178
1973	707	722,450	595,069,649	499,772,719	41,435,632	663,021,822
1974	687	769,890	639,573,022	547,893,750	53,223,095	767,963,358
1975	675	807,396	737,555,326	613,681,245	57,327,873	877,711,701
1976	671	854,001	877,047,838	721,252,177	63,335,817	960,539,565
1977	666	904,940	969,430,633	842,948,327	70,725,167	1,070,807,497
1978	646	955,328	1,061,491,204	975,961,072	79,361,637	1,183,207,155
1979	637	1,119,749	1,209,493,896	1,042,254,837	90,509,902	1,334,330,036
1980	622	1,074,285	1,299,058,766	989,026,005	97,039,707	1,427,852,697
1981	605	1,117,305	1,463,872,480	1,057,595,600	108,081,083	1,609,791,298
1982	587	1,190,402	1,786,530,978	1,115,616,192	120,631,982	1,953,332,388
1983	573	1,300,057	2,046,360,932	1,381,493,771	132,825,374	2,235,320,776
1984	565	1,249,447	2,348,253,211	1,759,254,912	155,144,139	2,574,018,757
1985	557	1,301,138	2,675,241,376	1,936,108,786	173,590,432	2,925,686,649
1986	531	1,338,764	3,033,947,324	2,082,592,291	196,003,039	3,316,442,803
1987	507	1,342,508	3,138,417,815	2,279,817,273	208,012,889	3,455,335,350
1988	486	1,448,690	3,409,369,108	2,669,560,350	259,416,981	3,763,681,361
1989	460	1,477,850	3,582,790,932	2,846,376,099	265,154,383	3,976,419,957
1990	442	1,538,011	3,873,382,706	2,995,939,837	402,081,534	4,312,780,733
1991	429	1,597,974	4,203,234,045	3,179,121,377	438,837,550	4,684,670,054
1992	420	1,663,242	4,644,549,556	3,497,383,196	496,908,211	5,189,519,574
1993	408	1,702,132	4,946,960,247	3,968,190,265	563,561,946	5,568,201,769
1994	396	1,770,898	5,176,343,710	4,662,362,962	620,210,653	5,978,832,114
1995	386	1,803,989	5,659,704,861	4,953,172,517	692,360,653	6,428,970,332
1996	379	1,854,453	6,063,634,569	5,500,907,993	761,548,049	6,925,063,631
1997	374	1,888,568	6,634,632,865	6,145,770,129	848,104,648	7,568,887,247
1998	363	1,921,713	7,603,649,732	6,550,446,107	931,111,724	8,618,052,548
1999	353	1,948,821	7,887,492,562	7,194,727,272	990,346,176	9,068,549,028
2000	343	1,984,312	8,506,310,821	8,067,514,564	1,080,245,567	9,795,915,287
2001	329	1,928,101	9,411,276,111	8,344,498,194	1,146,421,348	10,733,911,525
2002	310	1,961,641	10,340,158,277	9,014,423,629	1,280,343,965	11,885,418,684
2003	300	2,015,900	11,360,269,559	10,012,434,394	1,427,608,828	13,148,113,122
2004	287	2,039,415	11,971,750,085	11,257,089,834	1,553,196,833	14,102,295,940
2005	282	2,096,615	12,821,003,097	12,525,320,441	1,683,825,694	15,274,815,921
2006	269	2,112,635	13,671,804,686	13,251,989,083	1,790,899,487	16,166,326,211
2007	262	2,138,904	14,443,291,426	13,919,532,835	1,895,528,771	17,096,797,672
2008	251	2,177,766	15,747,280,350	15,444,566,278	1,969,831,229	18,809,201,706
2009	238	2,227,494	17,618,969,819	16,112,287,508	2,021,803,634	20,452,578,735
2010	225	2,255,103	18,685,588,579	16,543,571,440	2,119,517,560	21,468,825,365
2011	205	2,297,045	19,821,689,253	17,280,784,786	2,250,393,968	22,756,857,809
2012	190	2,384,284	21,539,831,794	18,251,194,844	2,522,732,164	24,734,122,377
2013	174	2,460,909	22,346,905,472	19,366,261,316	2,733,210,474	25,943,317,852
2014	163	2,591,887	23,925,236,841	21,494,574,384	3,033,203,447	27,842,649,060
2015	153	2,757,381	26,086,532,089	23,611,061,851	3,332,243,333	30,417,413,394
2016	146	2,941,127	28,229,741,597	26,215,639,733	3,665,905,809	33,226,308,477

\* Beginning 1990, Reserves includes undivided earnings.

## Wisconsin State Statistics

Year	# of CUs	# of Memberships	Savings (\$)	Loans (\$)	Reserves (\$)*	Assets (\$)
1939	563	133,504	8,537,851	7,191,637	677,962	9,287,974
1940	592	153,849	10,270,026	8,507,643	945,784	11,238,678
1941	605	171,452	12,322,653	9,133,782	1,132,751	13,534,592
1942	595	168,548		6,221,555	1,213,783	13,876,598
1943	570	162,542		5,207,974	1,282,743	14,780,651
1944	550	151,348	15,108,319	5,062,548	1,372,351	16,869,283
1945	536	144,524	17,142,895	5,249,995	1,546,123	19,064,115
1946	524	146,358	18,614,510	8,015,777	1,687,060	20,659,989
1947	534	156,721	22,116,782	11,703,627	1,885,518	24,696,212
1948	542	168,625	27,409,234	17,074,149	2,204,359	30,347,672
1949	534	177,303	32,100,441	21,734,876	2,545,145	35,620,734
1950	542	193,296	38,360,088	29,055,626	3,091,126	42,875,076
1951	557	214,621	49,879,086	33,506,652	3,672,399	54,655,175
1952	581	230,429	63,953,523	44,498,385	3,561,942	69,822,659
1953	629	249,462	78,591,245	57,911,202	4,655,119	85,770,900
1954	680	266,916	93,973,871	67,377,218	5,250,071	102,598,430
1955	696	292,552	110,306,081	78,118,827	6,779,912	120,562,491
1956	699	309,574	128,422,710	94,460,049	8,021,390	140,942,712
1957	715	314,622	139,803,600	108,975,965	9,377,937	153,857,844
1958	723	325,460	157,889,931	118,520,787	10,690,975	173,749,088
1959	733	341,959	174,509,169	135,859,959	12,274,721	192,992,034
1960	733	363,444	185,214,431	155,479,855	13,999,485	206,392,420
1961	745	380,935	206,127,350	166,804,350	15,922,526	229,026,233
1962	749	401,054	226,244,983	183,706,128	17,736,869	251,621,947
1963	760	423,928	250,784,378	201,150,959	19,931,193	278,553,656
1964	768	445,139	282,552,912	223,864,957	22,305,544	313,186,331
1965	781	493,399	310,885,193	256,710,826	23,625,807	346,631,527
1966	783	520,756	327,160,926	285,367,032	25,994,262	366,419,534
1967	778	545,518	353,158,097	303,066,659	30,660,825	395,061,823
1968	775	573,556	369,397,135	327,946,975	33,304,642	415,408,170
1969	776	602,997	390,010,188	355,352,747	36,258,172	440,395,225
1970	766	628,543	427,523,264	368,062,520	37,523,367	480,420,244
1971	745	644,234	474,720,854	394,647,758	37,637,818	531,046,430
1972	723	675,780	528,909,724	434,868,341	39,131,624	589,826,178
1973	704	720,080	593,289,649	497,719,719	41,332,632	660,827,822
1974	684	767,322	637,662,022	545,562,750	53,100,095	765,527,358
1975	673	805,123	735,849,764	611,599,392	57,212,873	875,542,286
1976	668	851,578	875,227,838	719,089,177	63,241,817	958,269,565
1977	663	902,333	967,381,633	840,445,327	70,601,167	1,068,216,497
1978	642	943,592	1,038,710,204	953,952,072	77,635,637	1,157,587,155
1979	633	1,007,389	1,187,715,896	1,021,063,837	88,651,902	1,309,996,036
1980	618	1,060,292	1,277,588,766	970,877,005	95,218,707	1,403,823,697
1981	601	1,104,224	1,444,421,480	1,040,911,600	106,315,083	1,588,257,298
1982	585	1,180,734	1,768,312,978	1,100,408,192	118,865,982	1,931,491,388
1983	570	1,288,572	2,021,963,932	1,363,199,771	131,254,374	2,207,732,776
1984	561	1,214,332	2,276,905,211	1,706,973,912	149,376,139	2,495,379,757
1985	553	1,264,866	2,595,713,234	1,879,806,610	168,114,901	2,838,487,912
1986	527	1,296,117	2,934,720,267	2,018,444,607	192,498,251	3,208,317,173
1987	504	1,299,533	3,032,023,313	2,201,126,236	204,267,430	3,338,496,186
1988	483	1,391,837	3,276,126,093	2,567,287,392	250,843,358	3,619,498,417
1989	457	1,424,415	3,438,520,773	2,740,678,584	258,359,742	3,819,317,415
1990	440	1,485,190	3,723,291,990	2,882,637,453	389,502,893	4,148,749,629
1991	427	1,542,535	4,030,297,528	3,055,203,098	424,684,580	4,495,610,772
1992	418	1,608,412	4,463,805,216	3,378,227,369	480,319,514	4,991,033,025
1993	406	1,646,746	4,758,466,070	3,842,757,349	545,160,006	5,360,079,936
1994	394	1,714,167	4,976,128,372	4,504,891,710	598,592,324	5,754,866,619
1995	384	1,744,703	5,437,695,810	4,766,008,633	666,819,366	6,179,215,951
1996	374	1,772,857	5,743,717,708	5,211,573,946	725,426,978	6,565,869,682
1997	369	1,803,529	6,284,174,912	5,820,475,062	808,545,325	7,175,380,421
1998	358	1,834,944	7,223,581,433	6,202,185,406	888,596,113	8,192,226,916
1999	350	1,887,414	7,592,582,674	6,911,591,939	959,147,148	8,737,253,237
2000	340	1,918,729	8,173,319,262	7,746,173,326	1,045,332,370	9,425,895,926
2001	326	1,883,387	9,147,474,449	8,120,402,780	1,117,810,520	10,439,500,573
2002	307	1,912,561	10,030,579,306	8,772,185,588	1,247,653,013	11,540,940,012
2003	298	1,966,929	11,023,058,374	9,701,038,340	1,391,287,895	12,772,679,610
2004	285	1,992,402	11,602,611,215	10,887,632,445	1,512,618,582	13,684,421,532
2005	280	2,047,031	12,402,540,869	12,109,615,028	1,639,221,542	14,805,292,195
2006	267	2,060,249	13,223,099,344	12,798,236,298	1,743,680,949	15,655,086,033
2007	260	2,083,319	13,953,367,406	13,423,154,995	1,842,976,956	16,543,325,591
2008	249	2,118,505	15,206,032,243	14,878,302,111	1,912,689,592	18,182,037,283
2009	236	2,162,648	16,967,408,408	15,489,788,658	1,959,529,469	19,719,569,309
2010	223	2,186,471	17,992,989,583	15,915,436,579	2,049,038,506	20,685,413,727
2011	203	2,225,892	19,080,313,848	16,623,647,324	2,171,862,091	21,915,296,932
2012	187	2,264,788	20,329,122,586	17,184,538,190	2,383,887,816	23,353,587,241
2013	171	2,335,239	21,117,995,407	18,265,626,138	2,582,258,862	24,517,602,619
2014	160	2,460,025	22,626,143,185	20,335,992,491	2,867,666,396	26,324,571,655
2015	150	2,613,667	24,711,593,527	22,299,447,338	3,156,151,666	28,797,085,704
2016	143	2,790,644	26,756,531,273	24,741,914,783	3,474,931,309	31,455,551,556

\* Beginning 1990, Reserves includes undivided earnings.

## Wisconsin Federal Statistics

Year	# of CUs	# of Memberships	Savings (\$)	Loans (\$)	Reserves (\$)*	Assets (\$)
1939	0					
1940	0					
1941	1	73	1,000	0		1,000
1942	1	66	1,000	0		1,000
1943	1	73	2,000	1,000		2,000
1944	1	161	2,000	1,000	0	2,000
1945	1	70	2,000	1,000	72	2,000
1946	1	180	1,449	443	78	1,596
1947	2	136	4,483	3,764	129	4,738
1948	2	331	19,327	8,331	253	19,675
1949	3	313	24,470	11,839	428	25,884
1950	3	334	36,148	11,816	859	37,658
1951	3	393	52,475	12,906	996	54,856
1952	6	539	70,872	22,985	1,611	74,308
1953	7	644	95,987	32,181	1,904	100,859
1954	6	655	91,426	28,344	2,079	97,235
1955	6	735	101,058	35,133	2,988	108,228
1956	6	851	135,367	58,503	4,425	145,528
1957	6	909	156,276	98,875	5,251	175,438
1958	4	708	136,979	127,849	4,065	152,797
1959	3	718	183,994	189,129	6,916	214,199
1960	3	814	287,760	268,676	8,666	317,995
1961	4	995	355,158	332,139	12,916	402,906
1962	4	1,087	413,018	396,114	16,899	488,628
1963	4	1,296	497,383	437,094	26,832	557,409
1964	4	1,279	602,000	518,000	30,000	667,000
1965	3	1,127	605,000	518,000	24,000	667,000
1966	3	1,198	638,000	523,000	26,000	709,000
1967	4	1,335	652,000	546,000	47,000	703,000
1968	5	1,333	616,000	580,000	42,000	691,000
1969	4	1,343	672,000	673,000	47,000	784,000
1970	6	1,582	775,000	770,000	57,000	898,000
1971	6	1,722	918,000	976,000	67,000	1,052,000
1972	4	1,884	1,377,000	1,350,000	79,000	1,551,000
1973	3	2,370	1,780,000	2,053,000	103,000	2,194,000
1974	3	2,568	1,911,000	2,331,000	123,000	2,436,000
1975	2	2,273	1,705,562	2,081,853	115,000	2,169,415
1976	3	2,423	1,820,000	2,163,000	94,000	2,270,000
1977	3	2,607	2,049,000	2,503,000	124,000	2,591,000
1978	4	11,736	22,781,000	22,009,000	1,726,000	25,620,000
1979	4	112,360	21,778,000	21,191,000	1,858,000	24,334,000
1980	4	13,993	21,470,000	18,149,000	1,821,000	24,029,000
1981	4	13,081	19,451,000	16,684,000	1,766,000	21,534,000
1982	2	9,668	18,218,000	15,208,000	1,766,000	21,841,000
1983	3	11,485	24,397,000	18,294,000	1,571,000	27,588,000
1984	4	35,115	71,348,000	52,281,000	5,768,000	78,639,000
1985	4	36,272	79,528,142	56,302,176	5,475,531	87,198,737
1986	4	42,647	99,227,057	64,147,684	3,504,788	108,125,630
1987	3	42,975	106,394,502	78,691,037	3,745,459	116,839,164
1988	3	56,853	133,243,015	102,272,958	8,573,623	144,182,944
1989	3	53,435	144,270,159	105,697,515	6,794,641	157,102,542
1990	2	52,821	150,090,716	113,302,384	12,578,641	164,031,104
1991	2	55,439	172,936,517	123,918,279	14,152,970	189,059,282
1992	2	54,830	180,744,340	119,155,827	16,588,697	198,486,549
1993	2	55,386	188,494,177	125,432,916	18,401,940	208,121,833
1994	2	56,731	200,215,338	157,471,252	21,618,329	223,965,495
1995	2	59,286	222,009,051	187,163,884	25,541,287	249,754,381
1996	5	81,596	319,916,861	289,334,047	36,121,071	359,193,949
1997	5	85,039	350,457,953	325,295,067	39,559,323	393,506,826
1998	5	86,769	380,068,299	348,260,701	42,515,611	425,825,632
1999	3	61,407	294,909,888	283,135,333	31,199,028	331,295,791
2000	3	65,583	332,991,559	321,341,238	34,913,197	370,019,361
2001	3	44,714	263,801,662	224,095,414	28,610,828	294,410,952
2002	3	49,080	309,578,971	242,238,041	32,690,952	344,478,672
2003	2	48,971	337,211,185	311,396,054	36,320,933	375,433,512
2004	2	47,013	369,138,870	369,457,389	40,578,251	417,874,408
2005	2	49,584	418,462,228	415,705,413	44,604,152	469,523,726
2006	2	52,386	448,705,342	453,752,785	47,218,538	511,240,178
2007	2	55,585	489,924,020	496,377,840	52,551,815	553,472,081
2008	2	59,261	541,248,107	566,264,167	57,141,637	627,164,423
2009	2	64,846	651,561,411	622,498,850	62,274,165	733,009,426
2010	2	68,632	692,598,996	628,134,861	70,479,054	783,411,638
2011	2	71,153	741,375,405	657,137,462	78,531,877	841,560,877
2012	3	119,496	1,210,709,208	1,066,656,654	138,844,348	1,380,535,136
2013	3	125,670	1,228,910,065	1,100,635,178	150,951,612	1,425,715,233
2014	3	131,862	1,299,093,656	1,158,581,893	165,537,051	1,518,077,405
2015	3	143,714	1,374,938,562	1,311,614,513	176,091,667	1,620,327,690
2016	3	150,483	1,473,210,324	1,473,724,950	190,974,500	1,770,756,921

\* Beginning 1990, Reserves includes undivided earnings.

# Number of Wisconsin Credit Unions 1939-2016

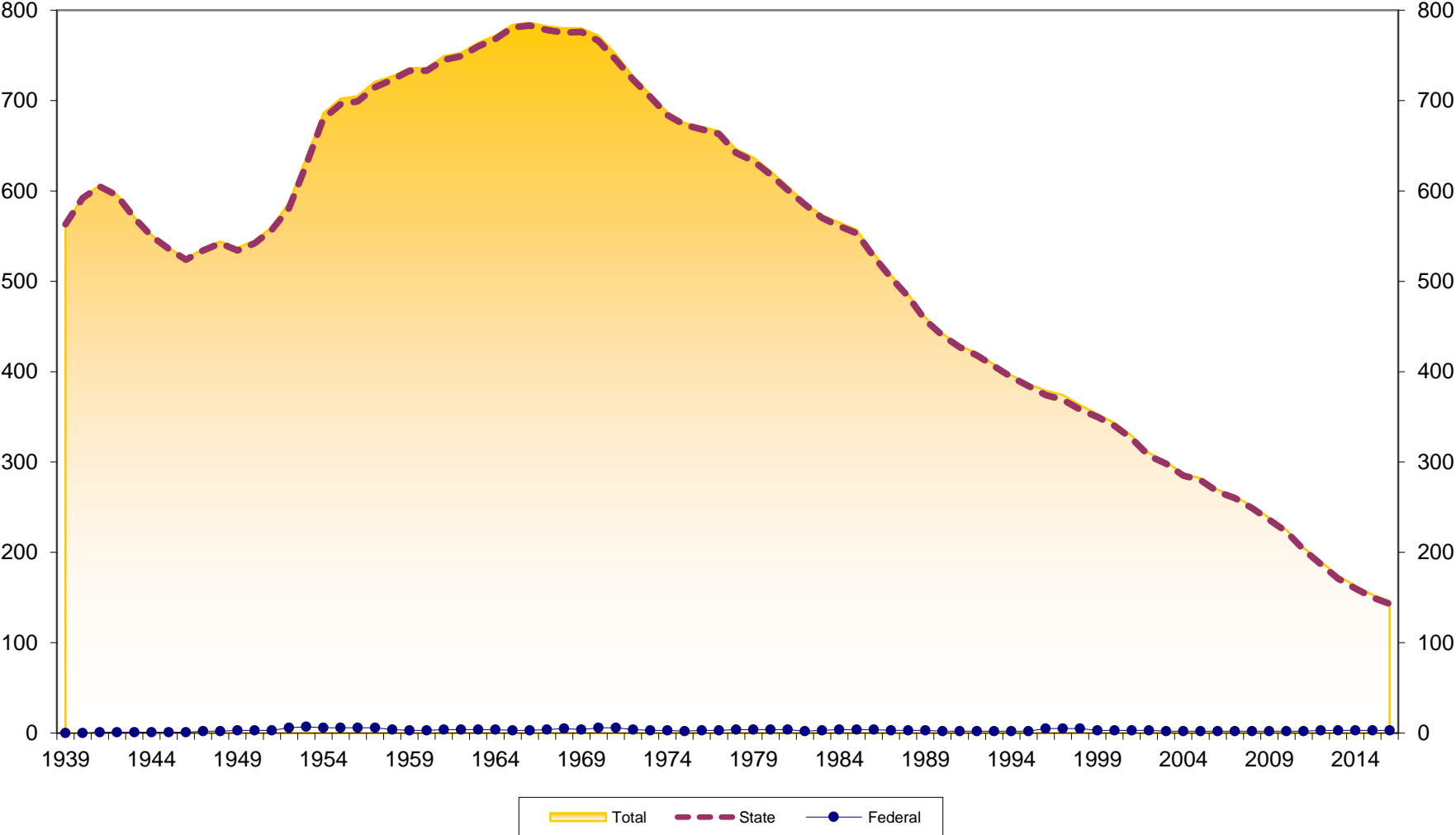

# Number of Memberships at Wisconsin Credit Unions 1939-2016

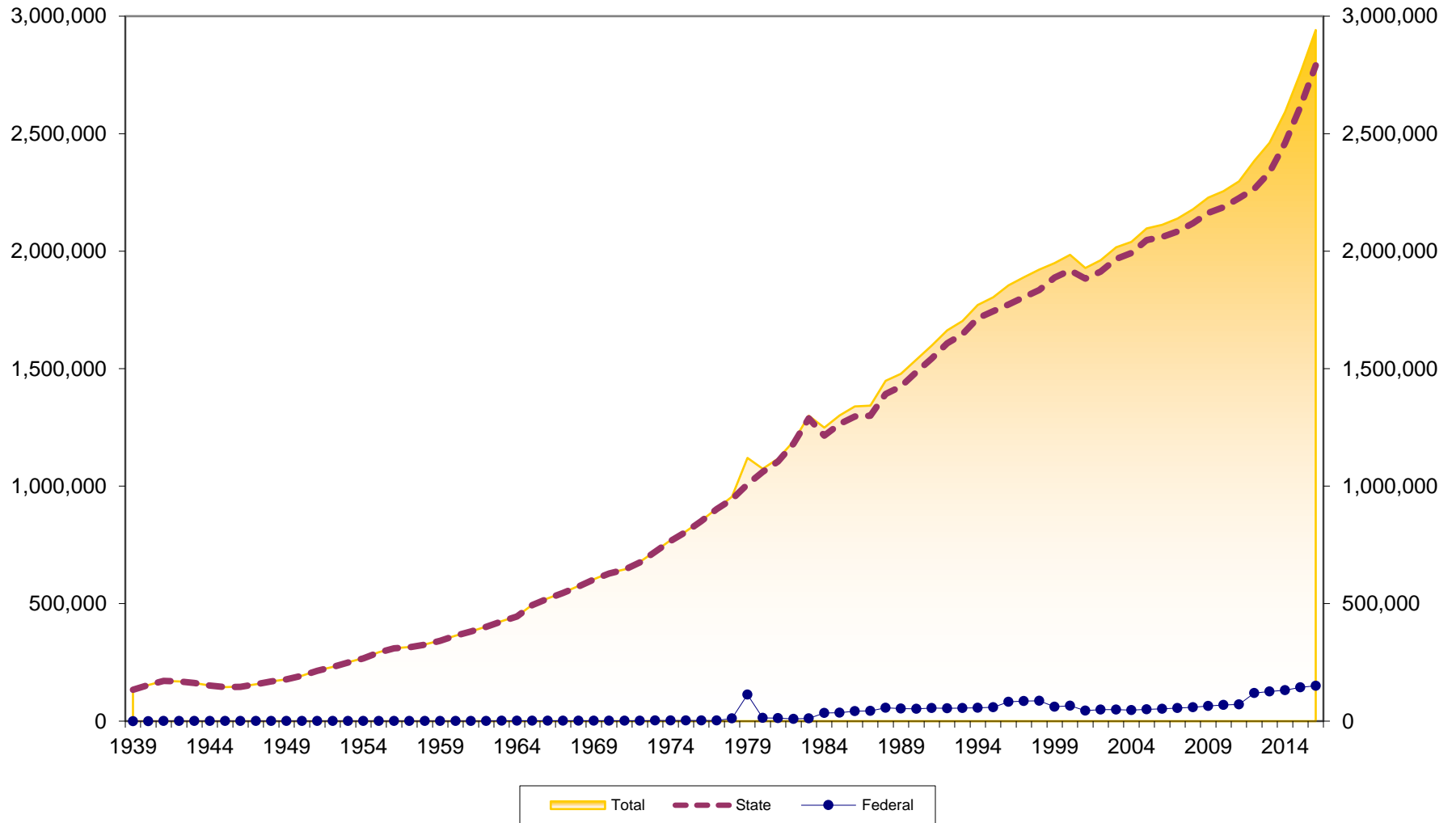

# Membership Growth at Wisconsin Credit Unions 1940-2016

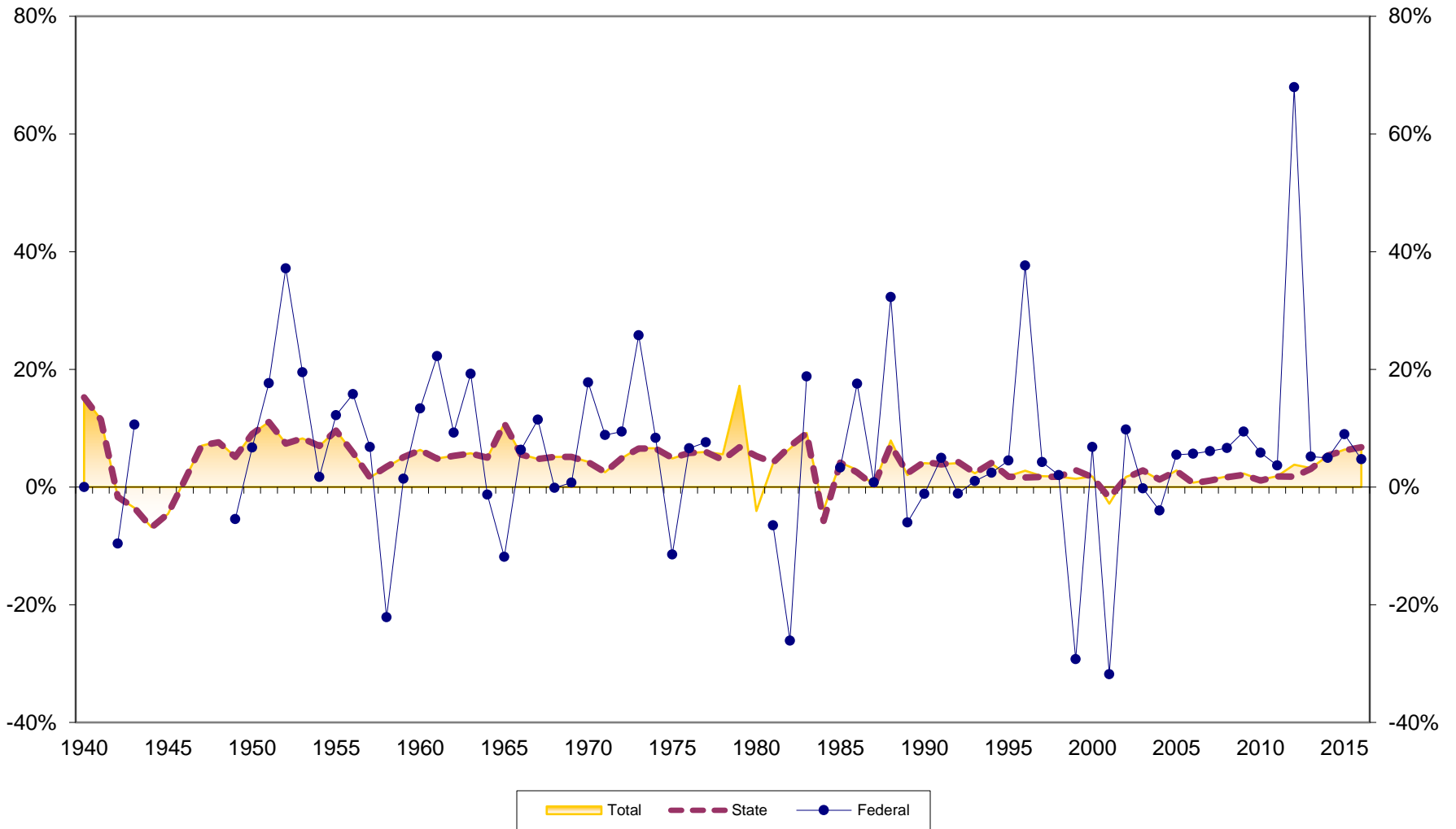

# Assets at Wisconsin Credit Unions (in \$Millions) 1939-2016

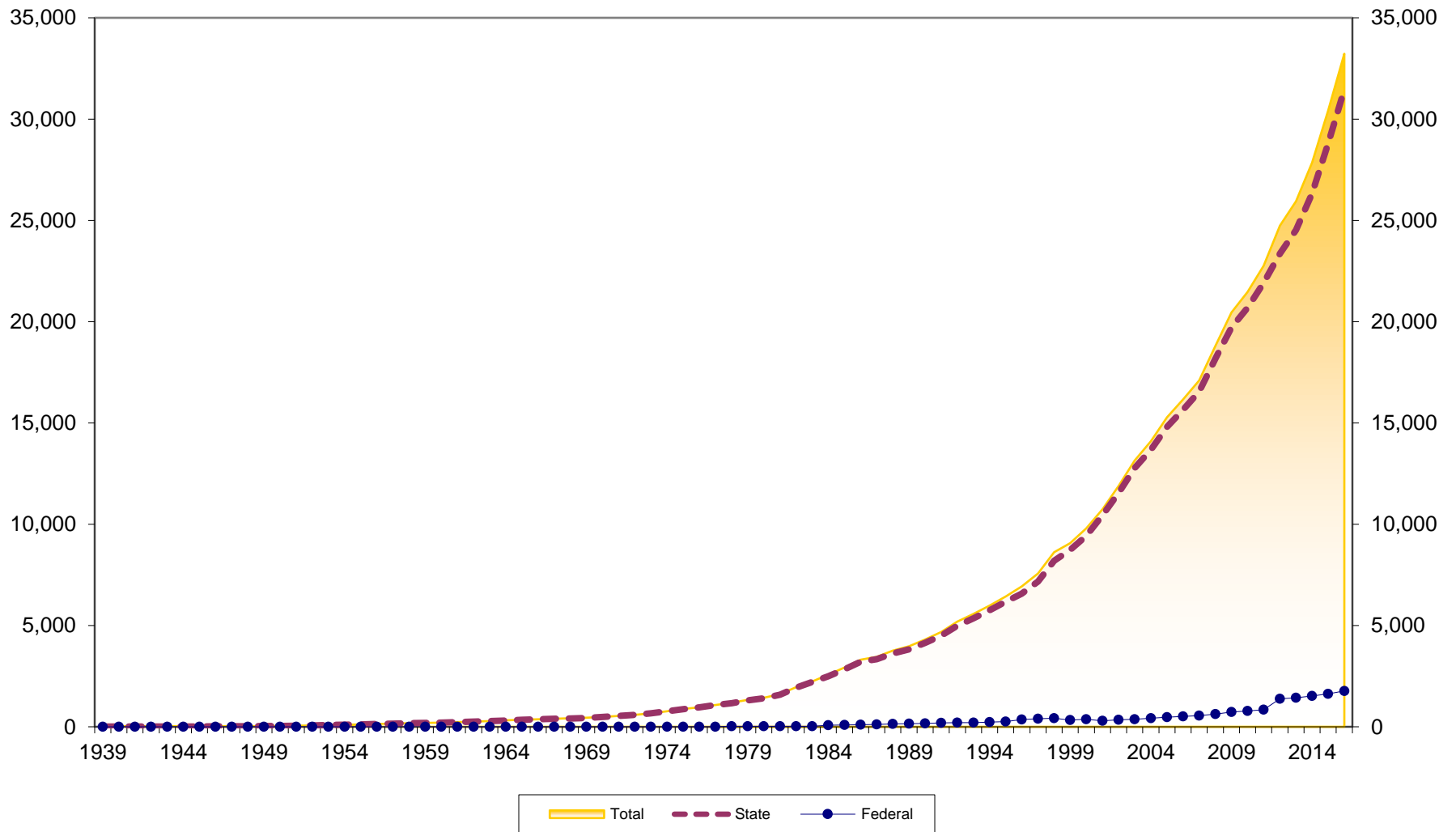

# Asset Growth at Wisconsin Credit Unions 1940-2016

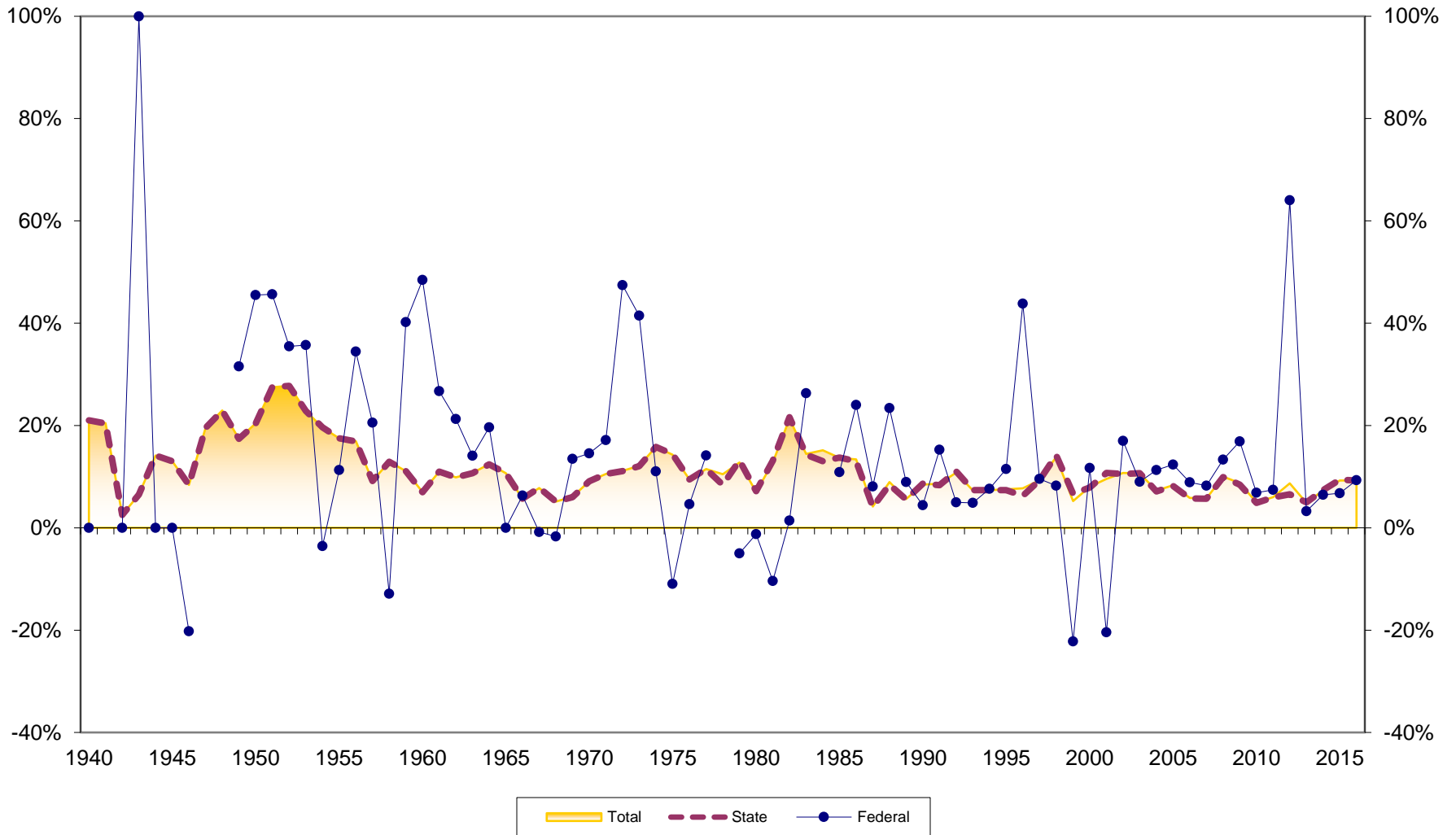



# Savings Growth at Wisconsin Credit Unions 1940-2016

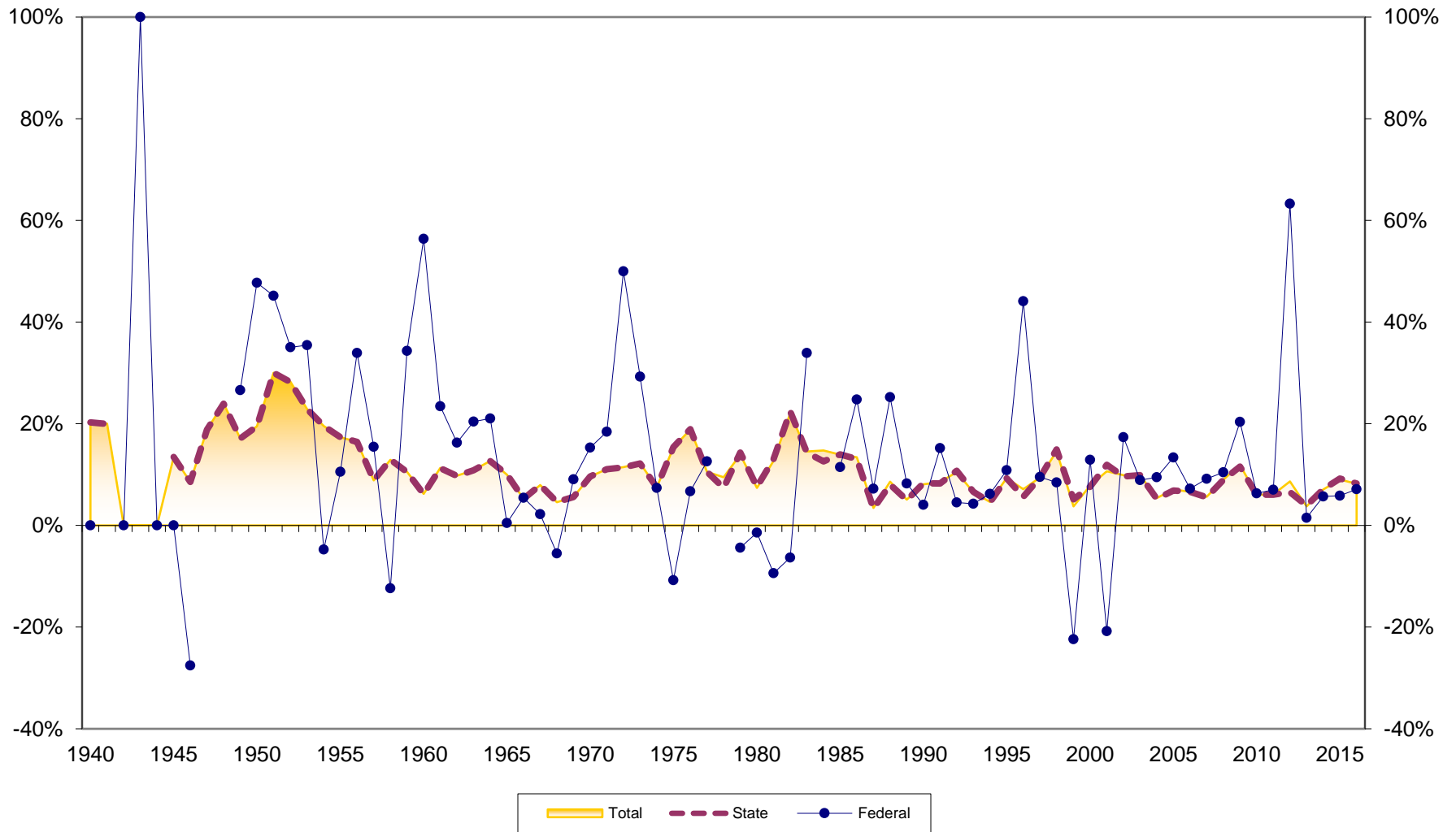

# Loan Growth at Wisconsin Credit Unions 1940-2016

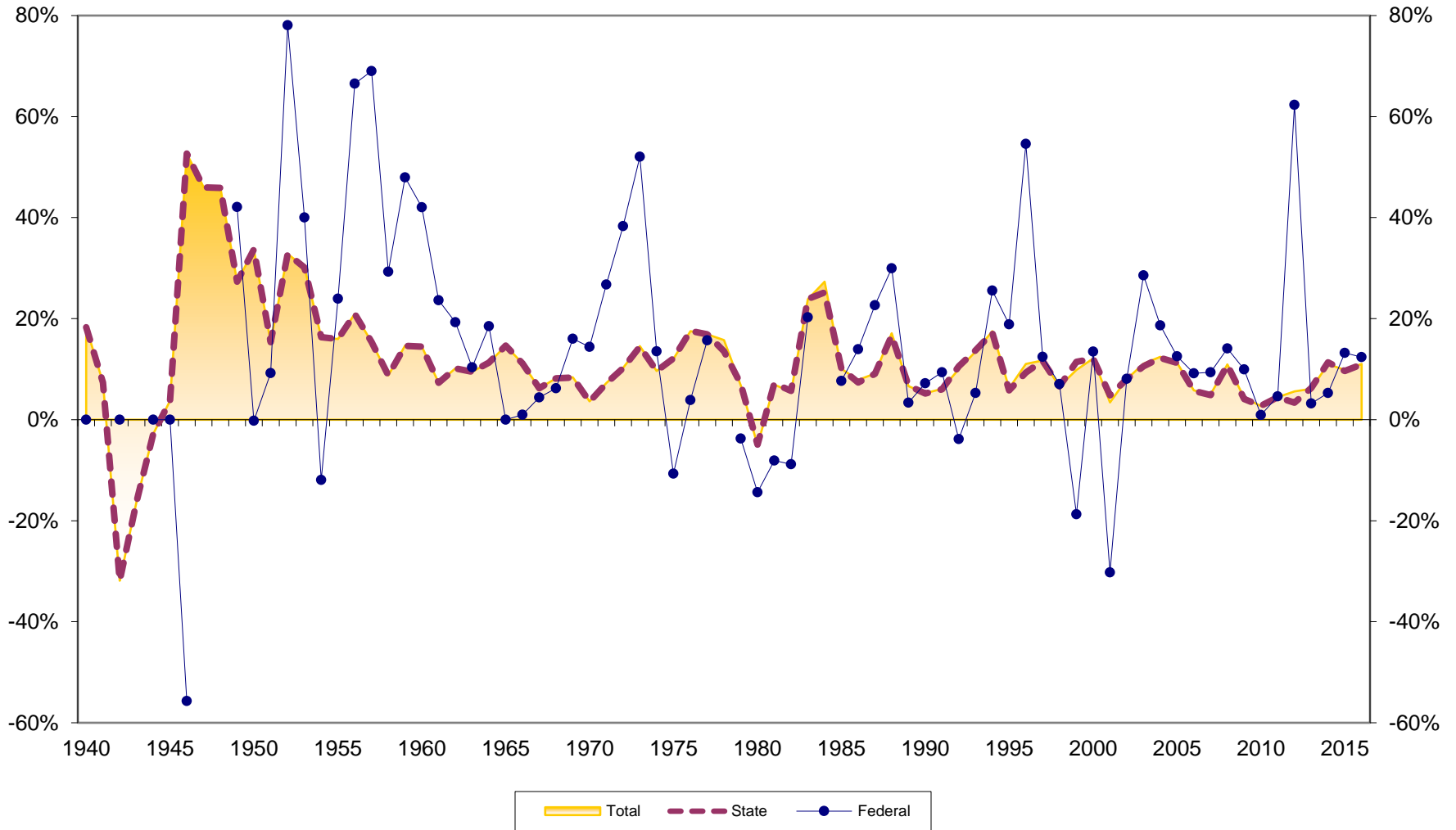

# Loans to Savings Ratio at Wisconsin Credit Unions 1939-2016

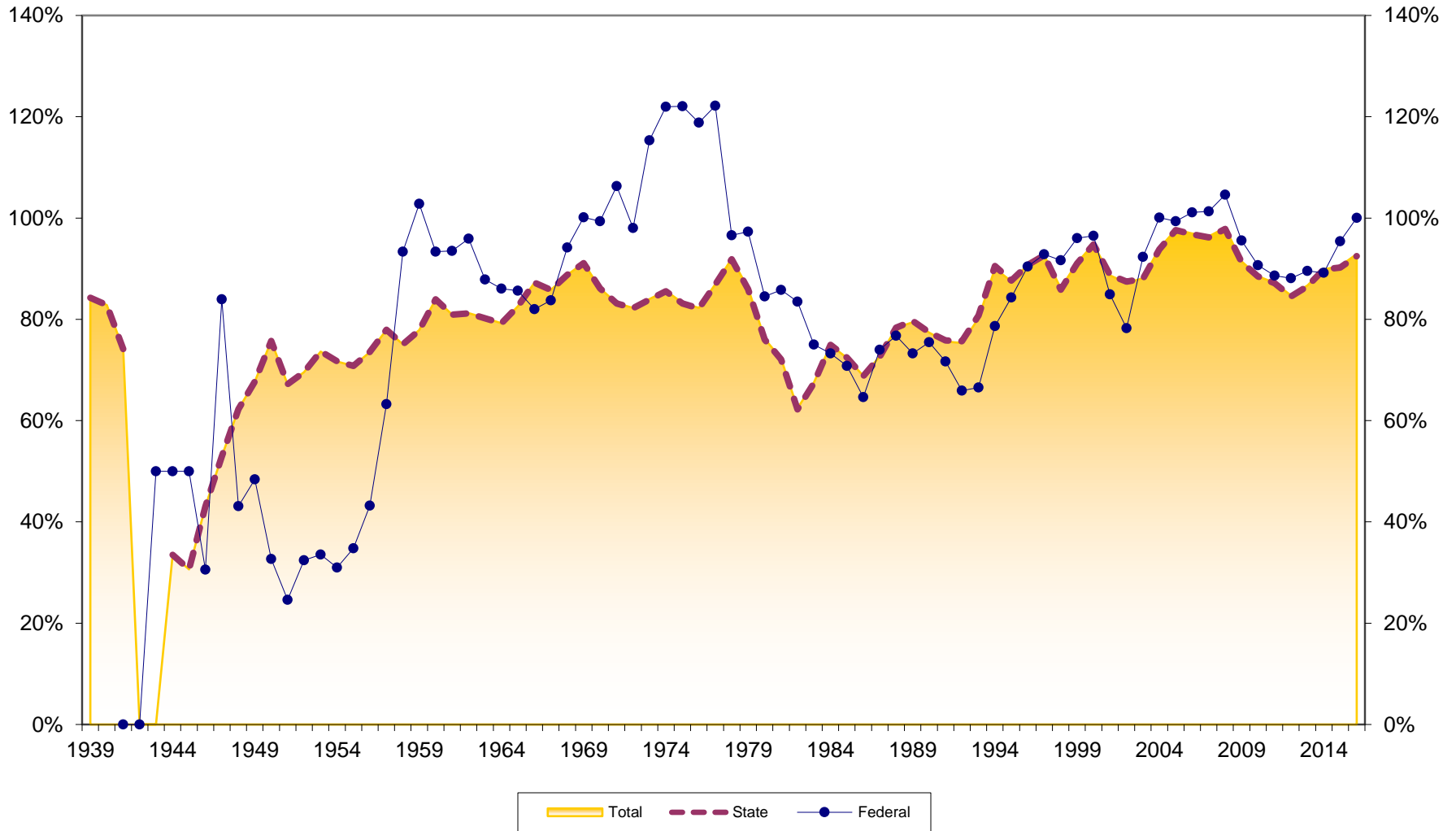

# Savings to Assets at Wisconsin Credit Unions 1939-2016

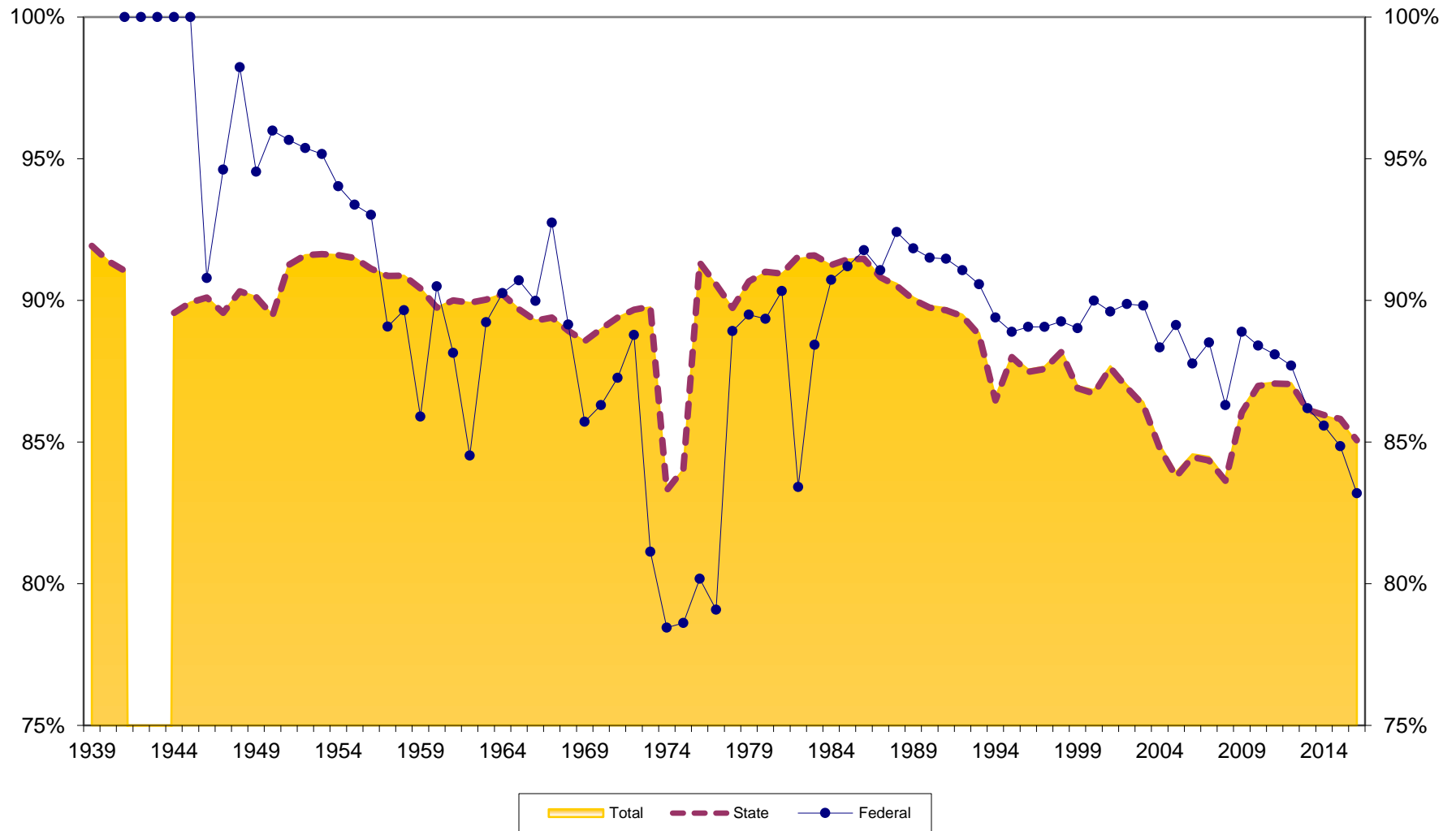

# Reserves to Assets at Wisconsin Credit Unions 1939-2016

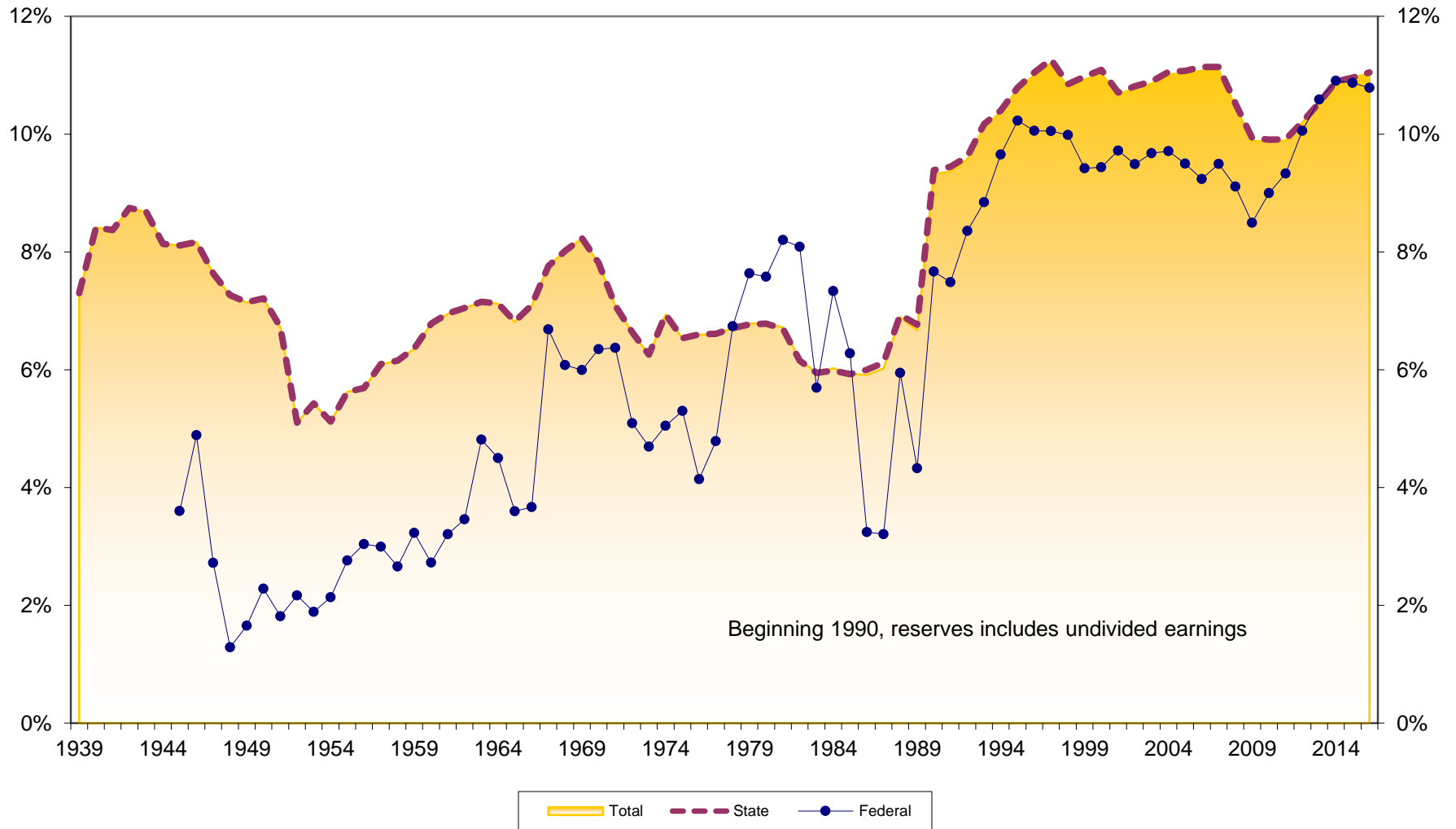

# Loans to Assets at Wisconsin Credit Unions 1939-2016

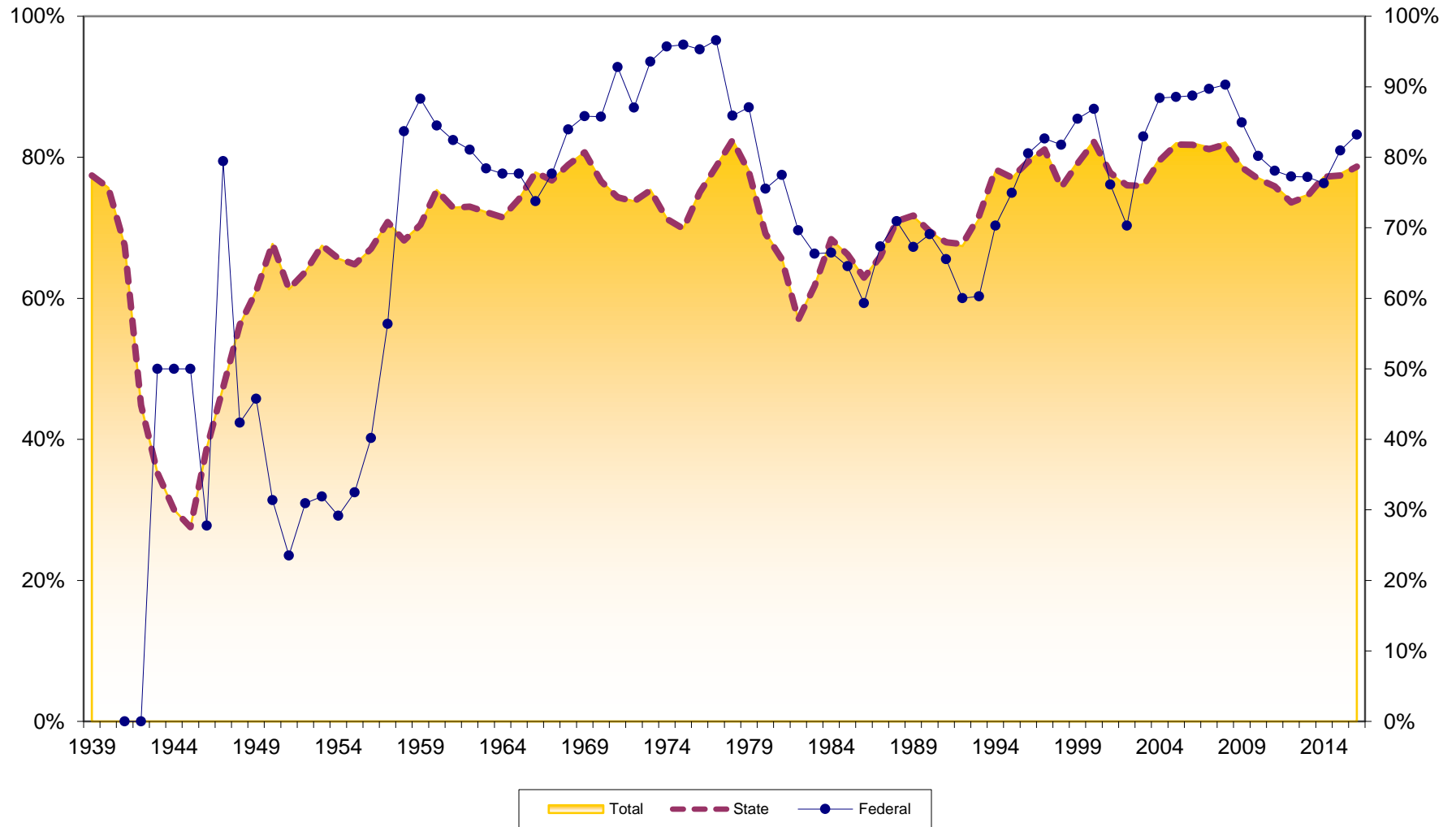

## Dollar Asset Growth at Wisconsin Credit Unions (in \$Millions) 1940-2016

