

Connecticut Total Statistics

Year	# of CUs	# of Memberships	Savings (\$)	Loans (\$)	Reserves (\$)*	Assets (\$)
1939	165	47,896	2,269,216	1,690,604	54,029	2,453,720
1940	201	0	3,975,566	2,752,885	91,672	4,274,199
1941	190	95,356	7,849,210	3,981,202	0	8,319,830
1942	179	96,931	10,993,157	2,472,209	202,085	11,502,563
1943	170	92,775	12,066,230	2,198,752	0	0
1944	179	89,517	12,849,767	1,963,648	548,399	13,575,000
1945	180	75,118	10,886,299	1,744,467	323,390	12,517,942
1946	238	88,911	12,691,011	3,952,384	419,544	13,655,416
1947	255	100,825	16,191,662	6,263,297	526,438	17,729,793
1948	263	108,167	19,382,604	8,705,471	569,851	20,972,266
1949	274	108,614	20,712,449	9,430,600	629,936	23,145,940
1950	293	124,482	25,710,568	14,255,185	786,460	29,260,578
1951	314	146,594	34,325,571	16,726,173	979,222	37,466,014
1952	337	169,451	43,379,335	23,565,269	1,218,215	49,126,975
1953	371	195,177	56,533,796	32,584,183	1,514,877	61,867,501
1954	390	202,081	64,895,944	36,009,702	1,848,243	70,737,496
1955	407	213,221	74,485,632	42,789,758	2,239,004	82,102,789
1956	430	236,772	86,202,248	51,868,792	2,781,340	94,603,117
1957	436	247,018	95,709,976	60,518,218	3,391,451	106,223,667
1958	436	244,541	101,676,229	62,513,309	3,977,904	113,160,583
1959	452	257,805	109,862,867	69,033,884	4,731,461	122,215,688
1960	461	262,074	119,914,393	80,443,276	5,537,871	133,487,575
1961	467	282,786	135,767,743	94,523,760	6,878,350	152,090,014
1962	471	297,233	151,199,305	106,286,135	8,045,307	169,372,392
1963	482	311,012	171,188,960	118,590,169	9,547,653	191,809,882
1964	485	324,145	191,904,771	131,516,272	10,383,497	215,082,581
1965	493	344,511	213,922,584	151,820,413	12,189,370	240,798,295
1966	498	367,601	236,808,773	170,704,967	14,264,895	266,525,966
1967	507	385,540	257,153,355	184,863,788	16,029,028	289,651,633
1968	508	405,039	272,610,408	208,024,663	19,277,962	307,963,927
1969	507	424,329	295,204,000	243,826,000	21,458,000	338,184,000
1970	496	437,193	319,754,732	264,833,653	23,263,612	367,915,501
1971	477	447,910	359,969,214	285,432,375	25,034,428	412,091,489
1972	460	466,141	403,076,758	319,479,023	25,695,811	462,006,484
1973	460	494,535	443,778,855	369,118,685	28,066,002	510,097,765
1974	464	523,981	482,154,000	414,016,000	31,190,000	560,514,000
1975	458	545,209	547,246,036	451,071,508	32,900,699	630,197,164
1976	457	572,678	608,297,435	510,447,223	34,365,863	705,549,871
1977	452	598,383	681,367,766	588,999,249	38,451,425	795,624,431
1978	448	650,140	728,657,000	695,967,000	38,296,000	900,350,000
1979	448	662,644	782,621,030	775,742,438	40,852,808	951,981,875
1980	436	694,551	840,527,000	716,509,000	42,708,000	964,790,000
1981	431	726,712	870,851,000	732,544,000	47,123,000	997,297,000
1982	422	743,293	1,039,048,000	739,851,000	49,056,000	1,150,267,000
1983	401	755,982	1,272,872,048	876,691,030	52,643,741	1,384,075,651
1984	383	792,811	1,485,411,965	1,152,543,968	60,499,678	1,623,241,375
1985	368	831,471	1,864,937,771	1,329,281,607	71,918,640	2,021,245,647
1986	354	869,859	2,364,435,332	1,518,010,350	81,450,158	2,535,538,692
1987	337	903,633	2,512,179,818	1,799,499,076	95,937,329	2,715,871,739
1988	322	935,386	2,637,143,407	2,066,537,566	117,921,371	2,882,784,369
1989	306	950,064	2,662,549,719	2,097,304,926	111,243,045	2,882,789,344
1990	288	939,818	2,789,813,136	2,027,157,970	205,131,496	3,023,572,795
1991	273	902,339	2,987,356,309	1,797,005,079	214,686,731	3,224,318,978
1992	254	897,614	3,160,510,622	1,694,549,456	241,077,053	3,463,384,338
1993	247	871,805	3,202,829,823	1,612,261,401	278,102,566	3,505,745,859
1994	238	878,383	3,214,768,349	1,758,183,649	315,133,767	3,558,304,043
1995	231	878,279	3,278,025,257	1,902,084,814	359,092,449	3,664,503,367
1996	226	873,759	3,408,044,436	2,094,785,852	397,854,939	3,838,361,257
1997	222	897,887	3,564,990,180	2,231,003,257	437,943,717	4,054,456,226
1998	217	920,298	3,899,991,992	2,332,071,614	475,787,570	4,417,379,702
1999	205	922,875	4,032,154,901	2,472,925,442	512,447,556	4,583,673,618
2000	195	935,976	4,178,172,407	2,710,083,909	557,133,983	4,817,264,737
2001	181	933,534	4,754,270,440	2,884,352,956	599,230,347	5,444,417,247
2002	176	938,222	5,306,325,797	2,946,564,866	648,519,440	6,029,206,230
2003	170	929,488	5,587,464,282	2,950,011,074	686,646,854	6,354,636,083
2004	160	902,780	5,571,638,014	3,152,236,315	726,343,919	6,371,187,783
2005	155	883,903	5,614,662,260	3,420,506,919	769,559,602	6,472,647,968
2006	152	882,875	5,827,713,487	3,859,250,543	816,757,688	6,783,771,785
2007	148	884,628	6,057,096,749	4,169,377,736	850,285,807	7,105,935,423
2008	142	883,034	6,577,036,695	4,403,788,927	858,319,862	7,685,493,938
2009	141	885,737	7,413,685,047	4,471,792,579	805,529,170	8,759,916,844
2010	134	871,826	7,619,492,071	4,380,908,626	830,532,098	8,586,187,451
2011	129	866,311	7,798,969,235	4,400,475,400	859,230,878	8,796,587,740
2012	126	871,205	8,063,119,699	4,500,436,042	880,449,764	9,093,681,002
2013	119	856,980	8,123,872,194	4,708,397,646	895,143,156	9,171,173,782
2014	114	847,289	8,208,986,095	5,002,503,746	928,771,448	9,321,489,249
2015	109	851,579	8,465,589,873	5,376,406,187	950,461,142	9,642,750,128
2016	103	863,379	8,821,107,909	5,879,342,048	979,380,876	10,026,423,622

* Beginning 1990, Reserves includes undivided earnings.

Connecticut State Statistics

Year	# of CUs	# of Memberships	Savings (\$)	Loans (\$)	Reserves (\$)*	Assets (\$)
1939						
1940						
1941						
1942						
1943						
1944					268,277	
1945						
1946	52	4,950	1,159,462	926,672	72,446	1,257,010
1947	61	5,844	1,659,513	1,315,379	115,898	1,794,272
1948	64	6,858	2,090,466	1,495,868	70,143	2,262,492
1949	70	8,064	2,071,974	910,650	25,901	2,223,655
1950	73	8,997	2,484,862	1,963,489	43,123	2,689,734
1951	87	12,677	3,318,567	2,045,445	46,215	3,569,372
1952	106	19,750	3,958,707	3,140,431	68,222	4,296,532
1953	124	26,512	6,034,850	4,869,878	113,545	6,628,594
1954	130	29,789	7,735,220	5,578,281	151,135	8,516,818
1955	140	33,613	8,947,065	6,991,327	201,610	9,881,353
1956	149	38,751	11,281,693	8,685,920	284,216	12,401,643
1957	159	44,655	13,748,566	10,389,833	379,054	15,174,727
1958	159	47,638	15,416,652	11,856,413	510,623	17,041,613
1959	162	53,974	15,076,094	11,662,794	586,806	16,676,184
1960	163	51,932	17,850,155	14,289,241	745,356	19,905,126
1961	165	64,531	24,847,298	20,278,734	1,306,753	27,980,744
1962	169	69,695	28,816,300	23,993,436	1,632,849	32,769,397
1963	175	74,231	33,629,082	26,783,656	1,975,423	38,066,590
1964	175	82,145	38,969,771	30,579,272	1,787,497	43,848,581
1965	180	88,269	44,487,584	34,595,413	2,067,370	50,119,295
1966	182	94,052	50,738,773	39,429,967	2,464,895	57,202,966
1967	189	103,204	57,781,355	45,549,788	2,885,028	65,244,633
1968	194	113,642	66,747,408	54,128,663	4,682,962	75,611,927
1969	190	122,073	75,649,000	64,175,000	5,217,000	85,450,000
1970	182	131,272	84,301,732	75,131,653	6,154,612	96,851,501
1971	179	138,873	97,986,214	86,424,375	7,109,428	112,643,489
1972	171	149,546	113,713,758	97,448,023	6,943,811	129,471,484
1973	173	159,090	125,422,855	114,021,685	7,756,002	145,103,765
1974	175	170,752	134,144,000	125,356,000	8,849,000	156,862,000
1975	169	177,936	149,117,036	133,422,508	8,878,699	169,265,164
1976	172	187,377	160,072,435	146,319,223	7,763,863	186,017,871
1977	172	183,198	177,186,766	166,723,249	10,084,425	211,389,431
1978	171	191,075	173,039,000	174,946,000	9,502,000	235,367,000
1979	171	197,313	199,507,030	206,324,438	10,216,808	241,051,875
1980	162	197,950	214,756,000	186,493,000	10,573,000	240,519,000
1981	162	202,325	222,317,000	192,084,000	11,591,000	249,312,000
1982	153	194,357	239,435,000	183,170,000	12,970,000	264,812,000
1983	145	191,588	280,272,048	203,691,030	12,380,741	306,075,651
1984	132	192,644	302,356,709	252,666,737	13,630,609	330,338,938
1985	123	199,707	385,812,793	285,687,028	16,011,861	419,284,475
1986	116	207,711	492,110,420	314,401,813	17,308,421	523,816,650
1987	112	212,208	514,467,658	362,008,753	19,242,560	548,785,644
1988	105	216,061	534,392,245	417,284,740	26,126,326	573,995,367
1989	101	219,959	532,440,561	417,136,875	23,967,266	573,179,967
1990	93	213,334	554,492,725	404,810,781	36,522,365	597,023,588
1991	86	189,470	567,476,539	321,544,478	39,912,938	613,381,568
1992	81	191,411	632,987,769	290,757,226	45,545,413	684,058,072
1993	78	194,914	679,387,273	284,255,114	52,319,299	737,487,897
1994	75	197,947	689,332,317	313,265,498	58,890,946	755,964,790
1995	71	194,467	682,343,605	331,442,610	65,275,944	754,554,935
1996	69	195,411	728,477,628	343,790,365	71,799,673	808,129,959
1997	67	196,518	795,117,926	361,574,258	79,837,249	883,423,444
1998	64	201,618	890,177,561	370,993,173	87,927,171	987,339,048
1999	55	201,886	932,184,926	392,029,409	96,043,516	1,037,920,316
2000	49	199,679	947,779,327	426,886,829	104,049,698	1,063,618,093
2001	51	295,388	1,707,576,455	804,200,141	191,539,752	1,944,270,749
2002	49	294,549	1,957,600,253	808,438,875	209,344,921	2,199,754,558
2003	47	315,612	2,279,701,130	890,279,107	249,334,783	2,571,385,974
2004	44	299,450	2,224,439,849	944,333,719	260,376,777	2,523,673,038
2005	42	292,565	2,180,784,878	1,024,910,990	273,478,361	2,498,059,490
2006	41	294,419	2,222,426,260	1,190,382,151	286,560,685	2,554,954,718
2007	38	291,128	2,311,635,019	1,269,975,366	298,403,957	2,652,847,127
2008	37	295,276	2,570,255,061	1,370,943,992	310,848,669	3,003,147,284
2009	37	301,625	2,976,976,905	1,393,795,227	300,788,380	3,337,491,886
2010	34	296,599	3,060,579,822	1,333,785,070	311,706,260	3,399,895,388
2011	34	302,062	3,169,915,986	1,349,027,411	331,765,049	3,529,161,615
2012	31	300,581	3,277,407,211	1,381,299,464	338,430,236	3,653,634,406
2013	29	299,098	3,339,737,985	1,447,273,409	333,380,354	3,700,561,111
2014	30	432,554	4,900,232,796	2,669,450,259	529,253,950	5,504,506,572
2015	32	446,670	5,136,142,283	2,974,772,742	554,683,126	5,790,027,151
2016	32	463,083	5,413,233,204	3,369,467,630	578,083,160	6,098,364,054

* Beginning 1990, Reserves includes undivided earnings.

Connecticut Federal Statistics

Year	# of CUs	# of Memberships	Savings (\$)	Loans (\$)	Reserves (\$)*	Assets (\$)
1939	165	47,896	2,269,216	1,690,604	54,029	2,453,720
1940	201		3,975,566	2,752,885	91,672	4,274,199
1941	190	95,356	7,849,210	3,981,202		8,319,830
1942	179	96,931	10,993,157	2,472,209	202,085	11,502,563
1943	170	92,775	12,066,230	2,198,752		
1944	179	89,517	12,849,767	1,963,648	280,122	13,575,000
1945	180	75,118	10,886,299	1,744,467	323,390	12,517,942
1946	186	83,961	11,531,549	3,025,712	347,098	12,398,406
1947	194	94,981	14,532,149	4,947,918	410,540	15,935,521
1948	199	101,309	17,292,138	7,209,603	499,708	18,709,774
1949	204	100,550	18,640,475	8,519,950	604,035	20,922,285
1950	220	115,485	23,225,706	12,291,696	743,337	26,570,844
1951	227	133,917	31,007,004	14,680,728	933,007	33,896,642
1952	231	149,701	39,420,628	20,424,838	1,149,993	44,830,443
1953	247	168,665	50,498,946	27,714,305	1,401,332	55,238,907
1954	260	172,292	57,160,724	30,431,421	1,697,108	62,220,678
1955	267	179,608	65,538,567	35,798,431	2,037,394	72,221,436
1956	281	198,021	74,920,555	43,182,872	2,497,124	82,201,474
1957	277	202,363	81,961,410	50,128,385	3,012,397	91,048,940
1958	277	196,903	86,259,577	50,656,896	3,467,281	96,118,970
1959	290	203,831	94,786,773	57,371,090	4,144,655	105,539,504
1960	298	210,142	102,064,238	66,154,035	4,792,515	113,582,449
1961	302	218,255	110,920,445	74,245,026	5,571,597	124,109,270
1962	302	227,538	122,383,005	82,292,699	6,412,458	136,602,995
1963	307	236,781	137,559,878	91,806,513	7,572,230	153,743,292
1964	310	242,000	152,935,000	100,937,000	8,596,000	171,234,000
1965	313	256,242	169,435,000	117,225,000	10,122,000	190,679,000
1966	316	273,549	186,070,000	131,275,000	11,800,000	209,323,000
1967	318	282,336	199,372,000	139,314,000	13,144,000	224,407,000
1968	314	291,397	205,863,000	153,896,000	14,595,000	232,352,000
1969	317	302,256	219,555,000	179,651,000	16,241,000	252,734,000
1970	314	305,921	235,453,000	189,702,000	17,109,000	271,064,000
1971	298	309,037	261,983,000	199,008,000	17,925,000	299,448,000
1972	289	316,595	289,363,000	222,031,000	18,752,000	332,535,000
1973	287	335,445	318,356,000	255,097,000	20,310,000	364,994,000
1974	289	353,229	348,010,000	288,660,000	22,341,000	403,652,000
1975	289	367,273	398,129,000	317,649,000	24,022,000	460,932,000
1976	285	385,301	448,225,000	364,128,000	26,602,000	519,532,000
1977	280	415,185	504,181,000	422,276,000	28,367,000	584,235,000
1978	277	459,065	555,618,000	521,021,000	28,794,000	664,983,000
1979	277	465,331	583,114,000	569,418,000	30,636,000	710,930,000
1980	274	496,601	625,771,000	530,016,000	32,135,000	724,271,000
1981	269	524,387	648,534,000	540,460,000	35,532,000	747,985,000
1982	269	548,936	799,613,000	556,681,000	36,086,000	885,455,000
1983	256	564,394	992,600,000	673,000,000	40,263,000	1,078,000,000
1984	251	600,167	1,183,055,256	899,877,231	46,869,069	1,292,902,437
1985	245	631,764	1,479,124,978	1,043,594,579	55,906,779	1,601,961,172
1986	238	662,148	1,872,324,912	1,203,608,537	64,141,737	2,011,722,042
1987	225	691,425	1,997,712,160	1,437,490,323	76,694,769	2,167,086,095
1988	217	719,325	2,102,751,162	1,649,252,826	91,795,045	2,308,789,002
1989	205	730,105	2,130,109,158	1,680,168,051	87,275,779	2,309,609,377
1990	195	726,484	2,235,320,411	1,622,347,189	168,609,131	2,426,549,207
1991	187	712,869	2,419,879,770	1,475,460,601	174,773,793	2,610,937,410
1992	173	706,203	2,527,522,853	1,403,792,230	195,531,640	2,779,326,266
1993	169	676,891	2,523,442,550	1,328,006,287	225,783,267	2,768,257,962
1994	163	680,436	2,525,436,032	1,444,918,151	256,242,821	2,802,339,253
1995	160	683,812	2,595,681,652	1,570,642,204	293,816,505	2,909,948,432
1996	157	678,348	2,679,566,808	1,750,995,487	326,055,266	3,030,231,298
1997	155	701,369	2,769,872,254	1,869,428,999	358,106,468	3,171,032,782
1998	153	718,680	3,009,814,431	1,961,078,441	387,860,399	3,430,040,654
1999	150	720,989	3,099,969,975	2,080,896,033	416,404,040	3,545,753,302
2000	146	736,297	3,230,393,080	2,283,197,080	453,084,285	3,753,646,644
2001	130	638,146	3,046,693,985	2,080,152,815	407,690,595	3,500,146,498
2002	127	643,673	3,348,725,544	2,138,125,991	439,174,519	3,829,451,672
2003	123	613,876	3,307,763,152	2,059,731,967	437,312,071	3,783,250,109
2004	116	603,330	3,347,198,165	2,207,902,596	465,967,142	3,847,514,745
2005	113	591,338	3,433,877,382	2,395,595,929	496,081,241	3,974,588,478
2006	111	588,456	3,605,287,227	2,668,868,392	530,197,003	4,228,817,067
2007	110	593,500	3,745,461,730	2,899,402,370	551,881,850	4,453,088,296
2008	105	587,758	4,006,781,634	3,032,844,935	547,471,193	4,682,346,654
2009	104	584,112	4,436,708,142	3,077,997,352	504,740,790	5,422,424,958
2010	100	575,227	4,558,912,249	3,047,123,556	518,825,838	5,186,292,063
2011	95	564,249	4,629,053,249	3,051,447,989	527,465,829	5,267,426,125
2012	95	570,624	4,785,712,488	3,119,136,578	542,019,528	5,440,046,596
2013	90	557,882	4,784,134,209	3,261,124,237	561,762,802	5,470,612,671
2014	84	414,735	3,308,753,299	2,333,053,487	399,517,498	3,816,982,677
2015	77	404,909	3,329,447,590	2,401,633,445	395,778,016	3,852,722,977
2016	71	400,296	3,407,874,705	2,509,874,418	401,297,716	3,928,059,568

* Beginning 1990, Reserves includes undivided earnings.

Number of Connecticut Credit Unions 1939-2016

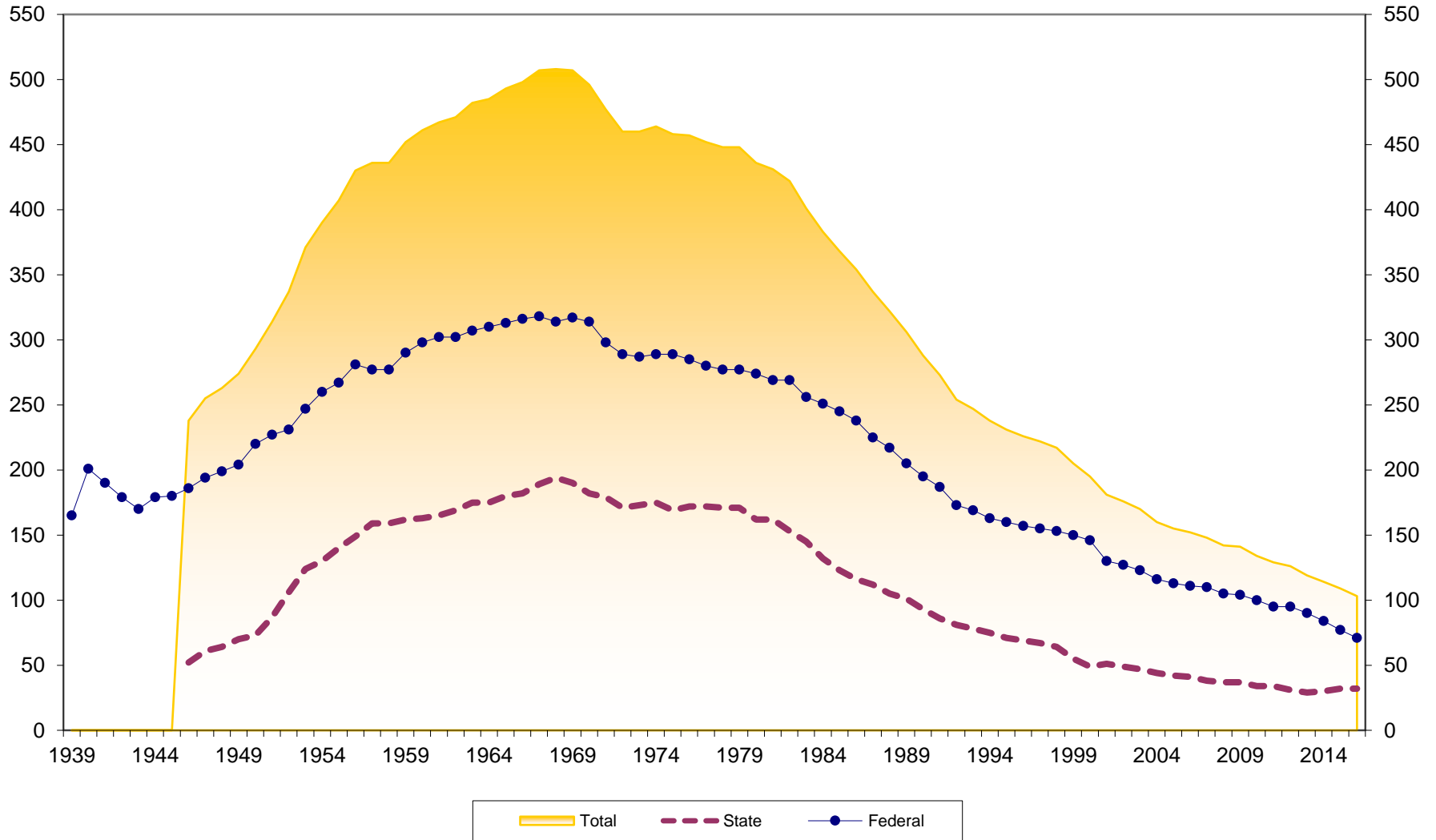

Number of Memberships at Connecticut Credit Unions 1939-2016

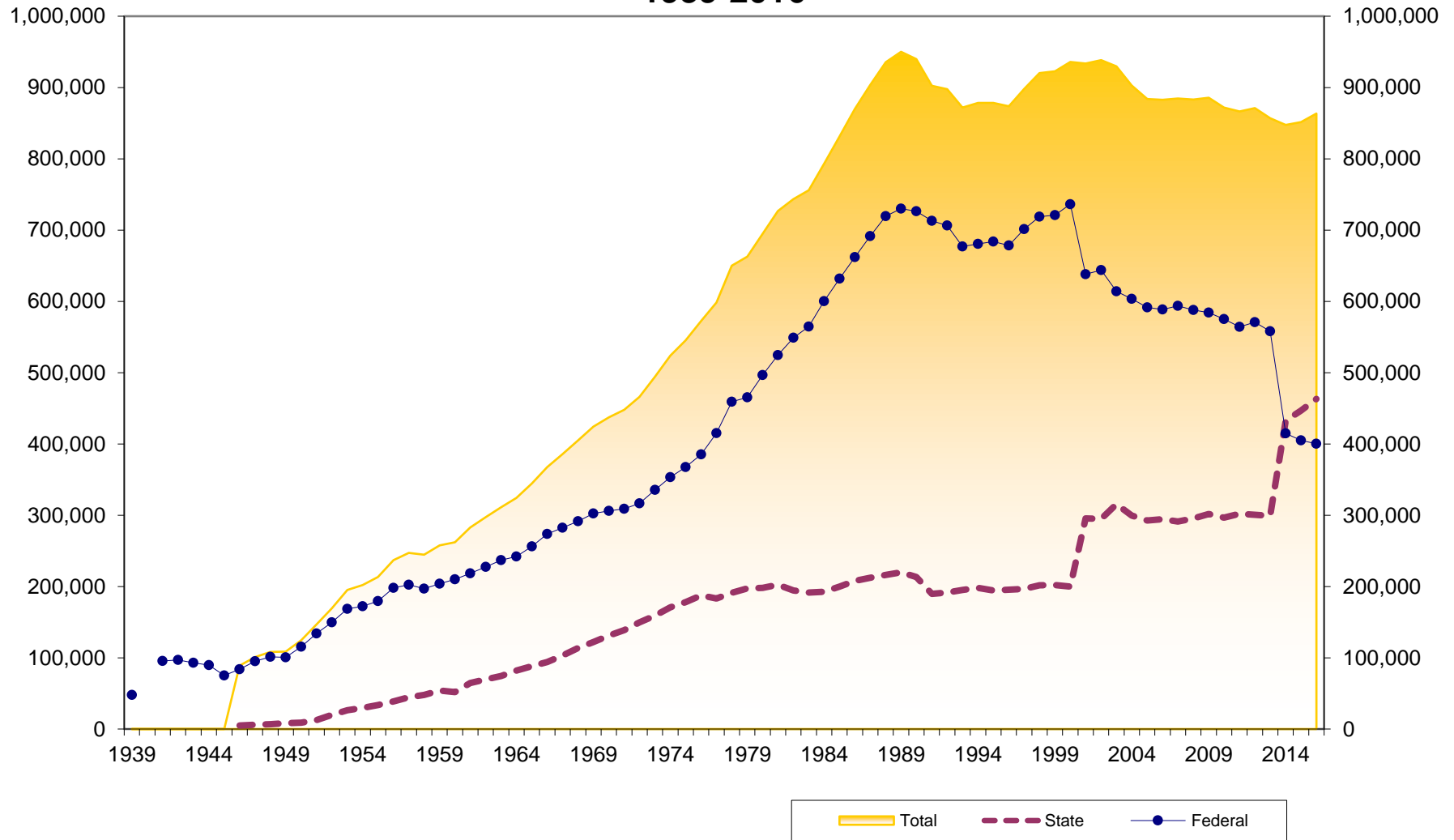

Membership Growth at Connecticut Credit Unions 1942-2016

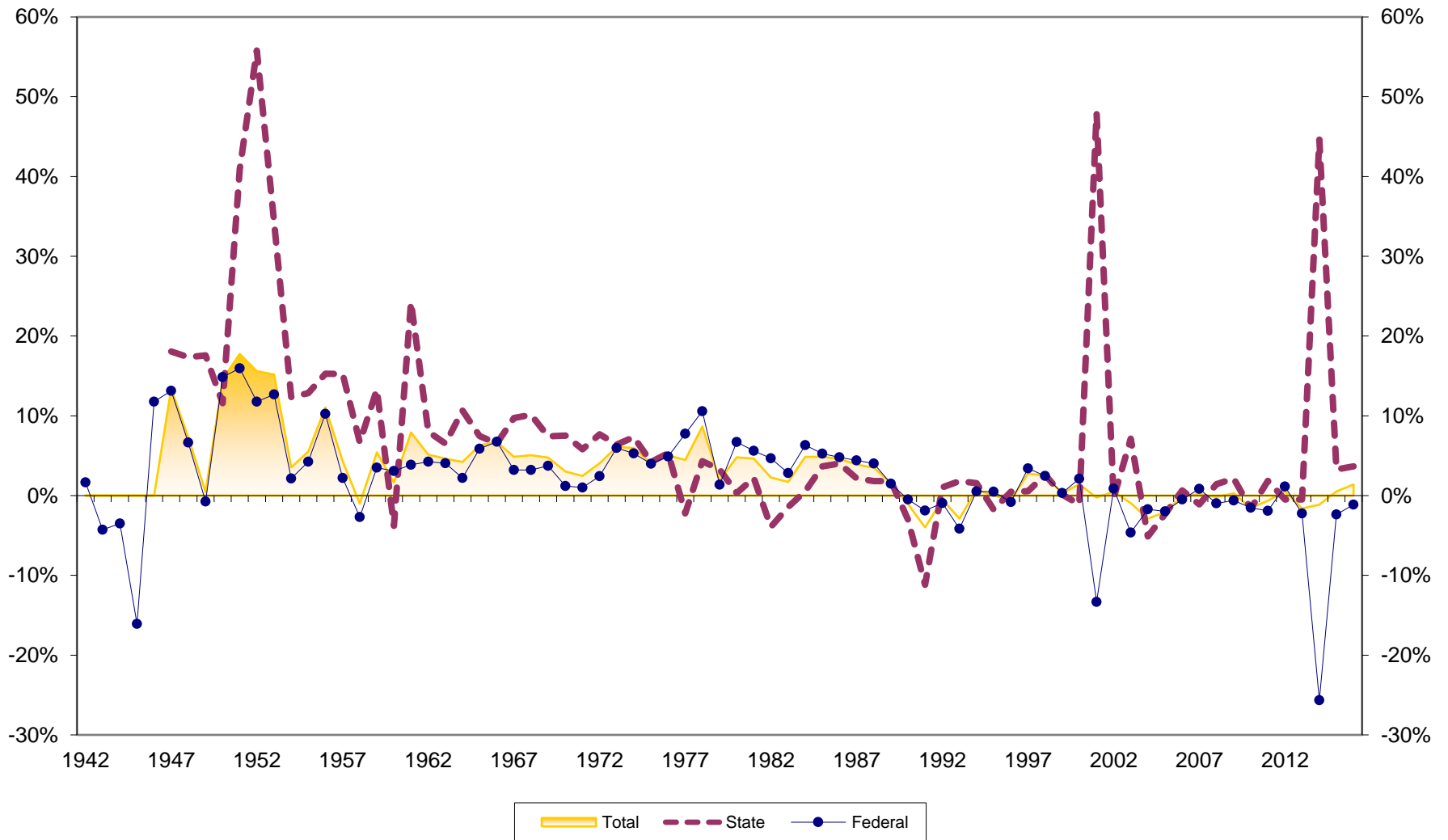

Assets at Connecticut Credit Unions 1939-2016

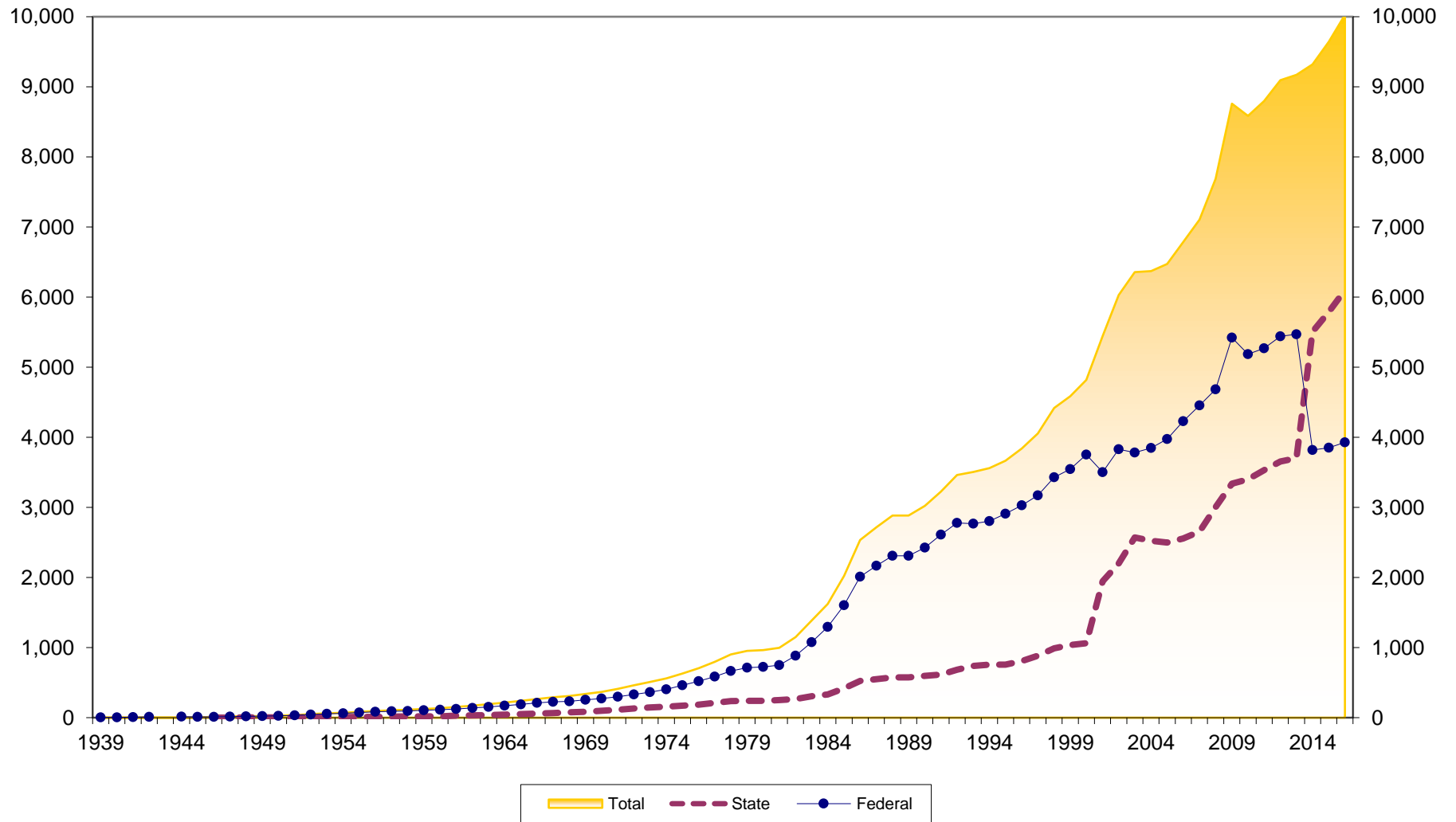

Asset Growth at Connecticut Credit Unions 1940-2016

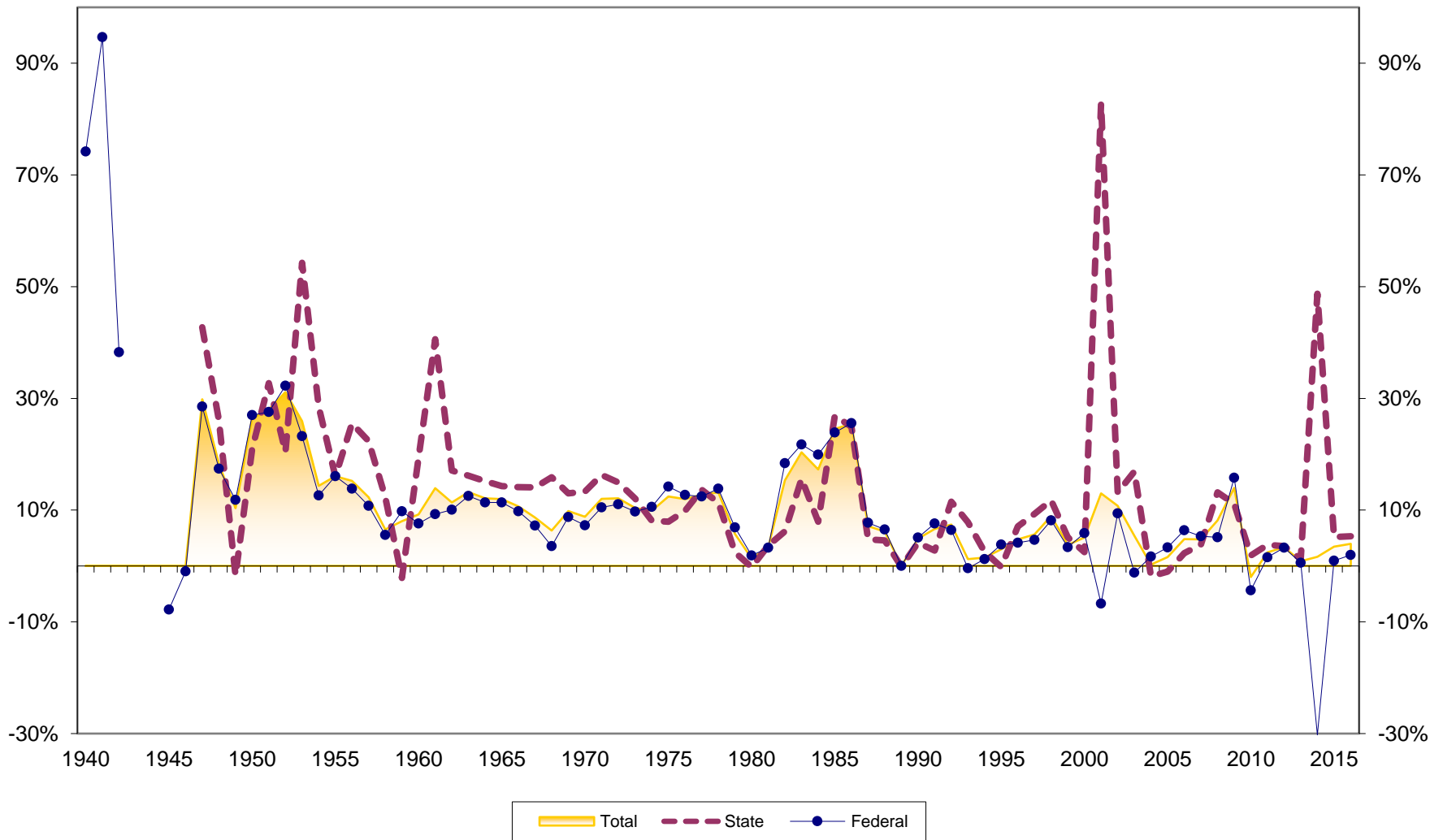

Savings Growth at Connecticut Credit Unions 1940-2016

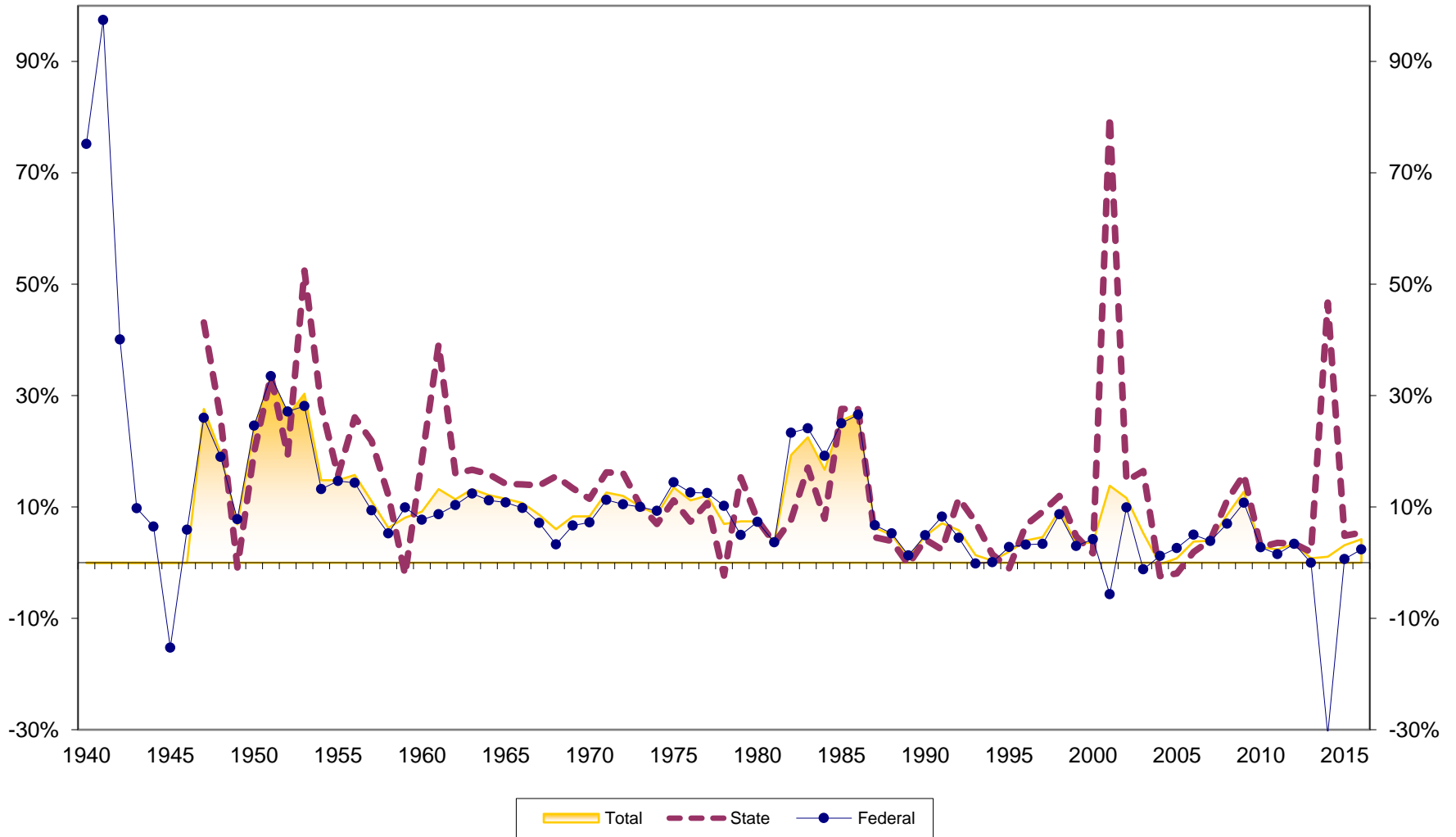

Loan Growth at Connecticut Credit Unions 1940-2016

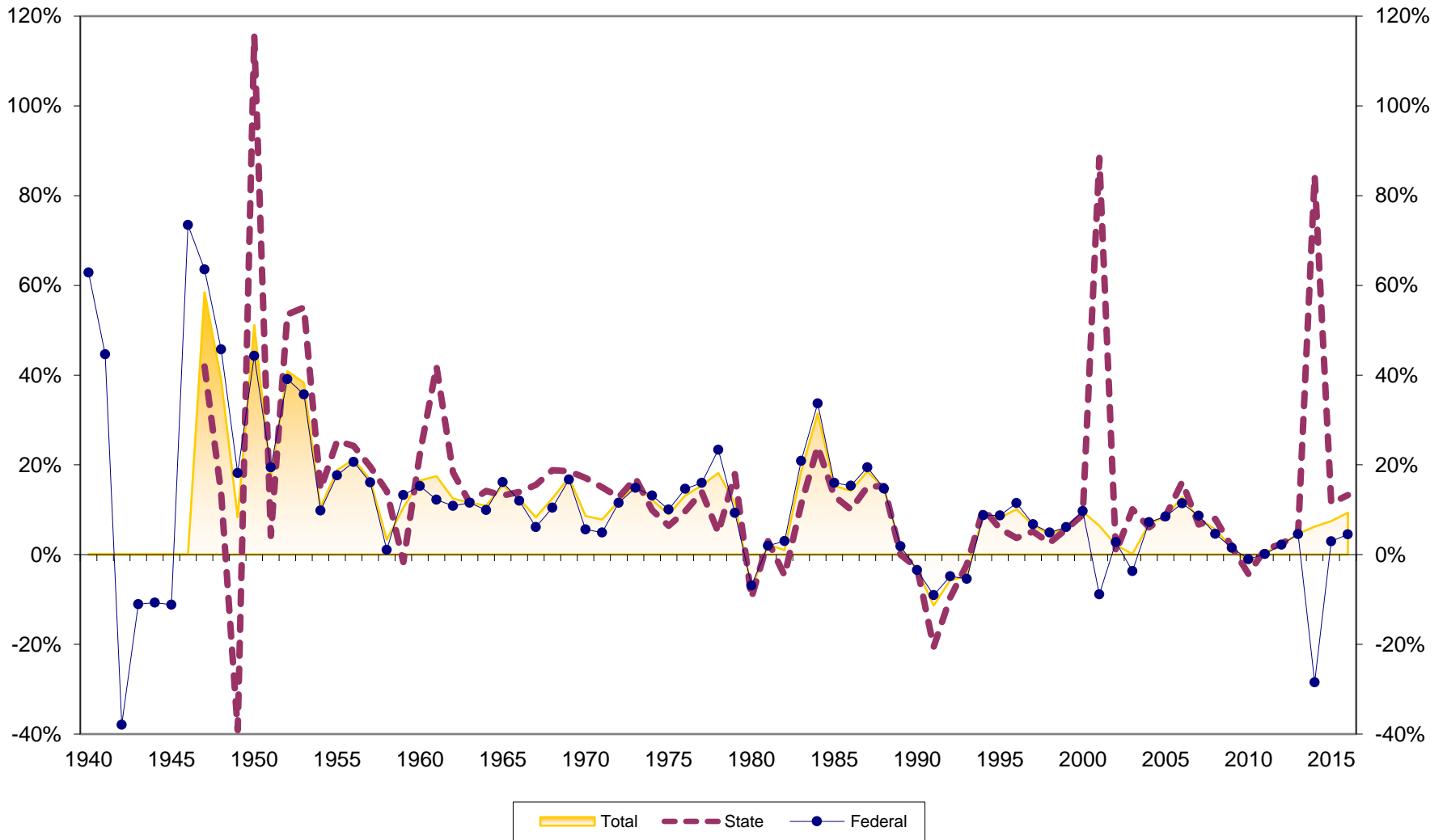

Loans to Savings at Connecticut Credit Unions 1939-2016

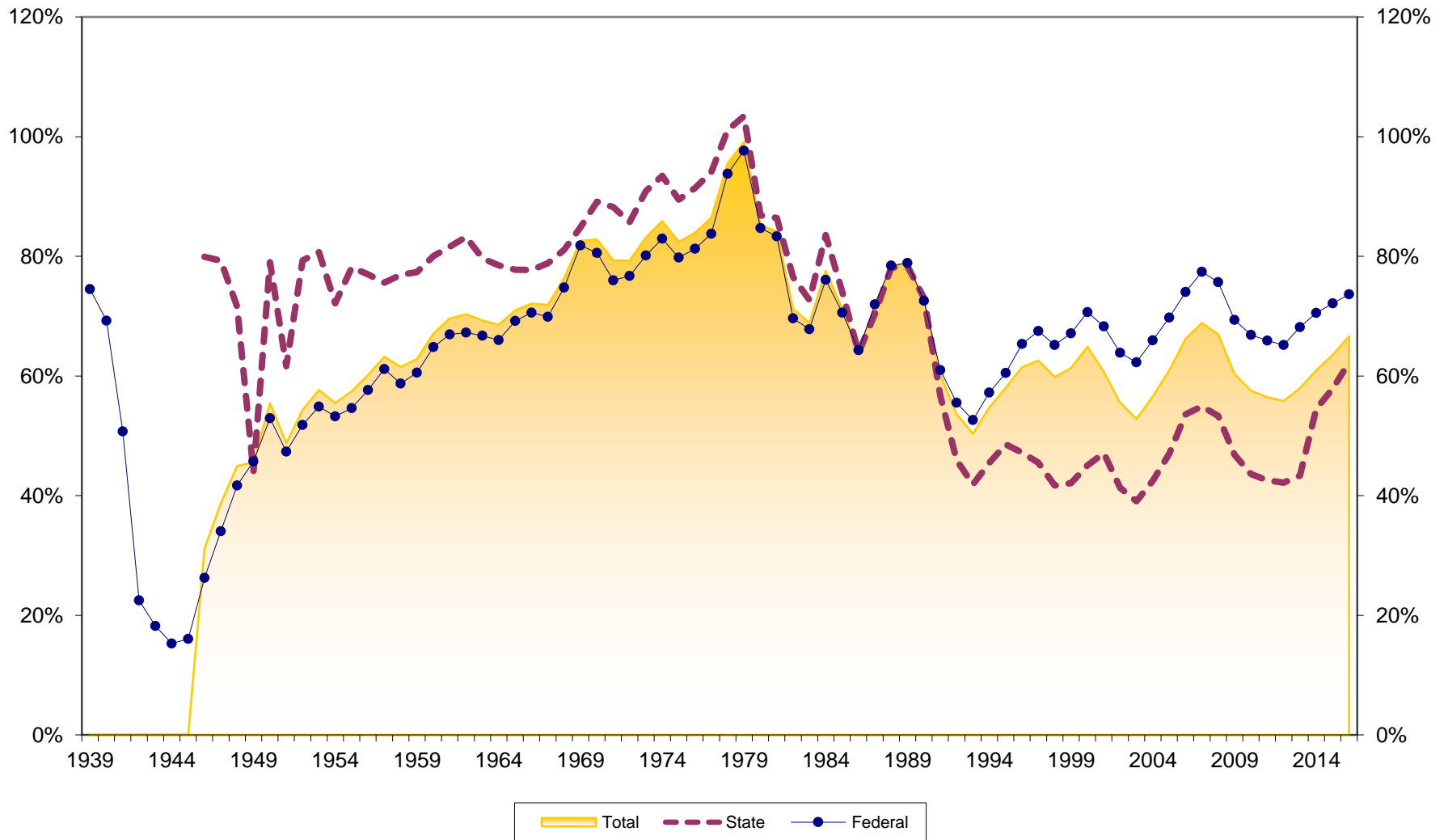

Savings to Assets at Connecticut Credit Unions 1939-2016

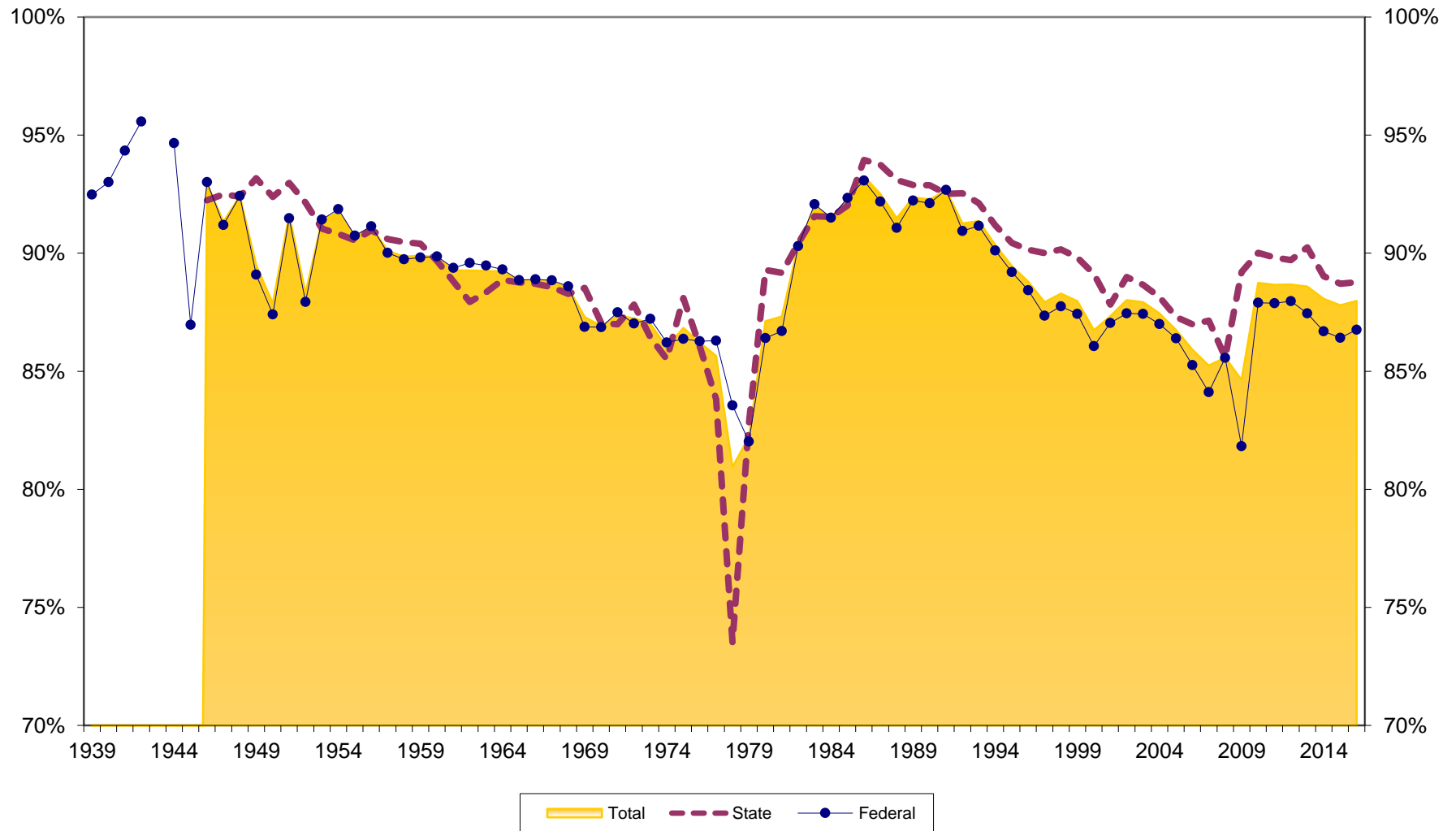

Reserves to Assets at Connecticut Credit Unions 1939-2016

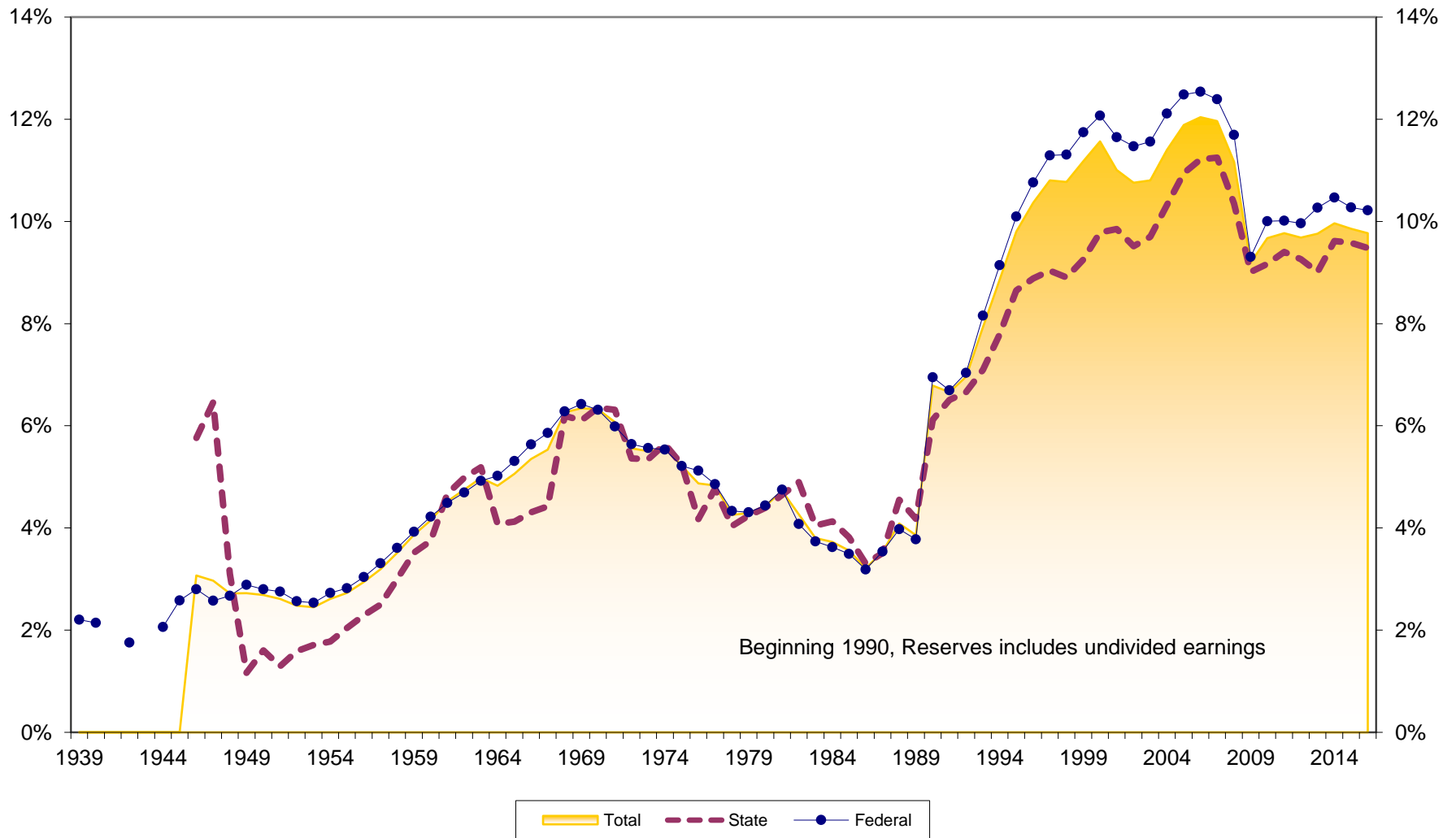

Loans to Assets at Connecticut Credit Unions 1939-2016

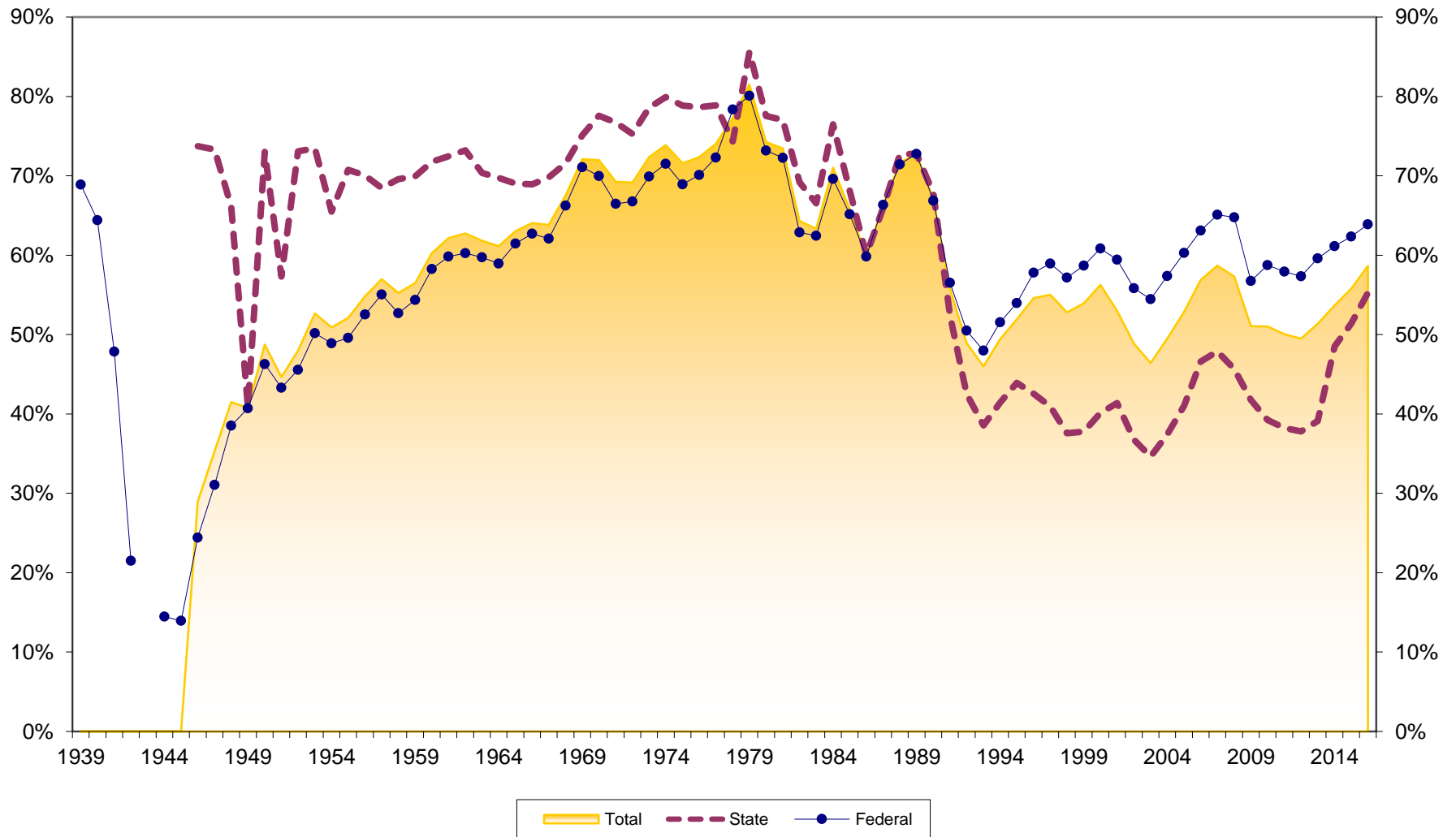

Dollar Asset Growth at Connecticut Credit Unions (in \$Millions) 1940-2016

