

## Delaware Total Statistics

Year	# of CUs	# of Memberships	Savings (\$)	Loans (\$)	Reserves (\$)*	Assets (\$)
1939	11	2,418	78,276	71,092	2,475	85,704
1940	12	2,542	120,000	101,903	0	132,000
1941	11	3,200	178,830	148,763	0	198,000
1942	11	2,811	174,991	89,739	8,140	192,971
1943	10	2,291	174,942	62,775	0	0
1944	9	2,114	161,965	67,574	9,056	176,276
1945	9	2,126	177,527	71,371	9,824	192,605
1946	9	2,361	216,584	102,161	11,574	232,991
1947	9	2,609	281,941	175,537	14,414	305,096
1948	10	2,979	368,385	273,438	18,434	412,112
1949	10	3,349	482,987	385,852	21,264	537,044
1950	8	3,830	667,467	592,269	26,692	734,821
1951	7	4,352	830,653	635,607	33,606	908,599
1952	10	5,359	1,045,712	877,283	43,392	1,130,218
1953	10	5,784	1,345,163	1,256,963	55,846	1,465,095
1954	13	6,564	1,634,159	1,424,581	66,587	1,780,418
1955	15	7,317	1,910,440	1,721,935	84,560	2,095,775
1956	18	8,495	2,239,239	1,947,765	104,340	2,497,131
1957	21	9,685	2,708,530	2,453,536	136,015	3,021,196
1958	28	11,005	3,148,110	2,882,731	170,007	3,572,920
1959	33	14,205	3,939,221	3,641,874	204,310	4,409,986
1960	39	18,262	5,223,762	5,079,748	268,402	5,938,789
1961	40	21,946	6,715,604	6,402,525	341,801	7,697,489
1962	41	25,035	8,289,100	8,025,379	414,484	9,515,917
1963	53	30,500	10,631,269	9,919,443	499,848	12,013,554
1964	58	36,367	13,875,000	12,391,000	638,000	15,631,000
1965	60	40,322	17,313,000	15,903,000	845,000	19,638,000
1966	66	47,033	20,242,000	19,114,000	1,113,000	23,428,000
1967	69	52,706	23,571,000	22,225,000	1,394,000	27,509,000
1968	74	57,448	28,044,000	27,101,000	1,777,000	32,150,000
1969	79	61,148	33,520,000	32,725,000	2,164,000	38,513,000
1970	80	64,633	40,515,000	37,775,000	2,683,000	46,095,000
1971	80	73,895	48,624,000	44,504,000	3,009,000	54,611,000
1972	82	75,757	56,514,000	50,288,000	3,534,000	63,457,000
1973	82	77,787	64,650,000	59,624,000	4,186,000	74,276,000
1974	84	82,715	71,906,000	66,374,000	4,776,000	83,212,000
1975	81	82,927	84,935,972	73,256,099	5,312,000	96,461,501
1976	75	85,282	99,816,000	86,191,000	5,956,000	112,014,000
1977	73	89,238	116,258,000	102,799,000	6,737,000	130,660,000
1978	74	99,855	131,171,000	119,157,000	7,196,000	148,564,000
1979	74	96,308	132,838,000	120,551,000	7,803,000	152,659,000
1980	73	105,611	142,582,000	110,647,000	8,353,000	156,264,000
1981	72	109,447	141,626,000	111,530,000	9,037,000	158,485,000
1982	72	113,984	164,756,000	112,756,000	9,874,000	180,594,000
1983	69	113,974	195,700,000	137,500,000	10,882,000	213,900,000
1984	66	118,210	214,401,934	170,635,460	13,651,057	236,892,675
1985	64	124,561	255,005,459	189,165,463	16,414,595	279,706,106
1986	63	123,918	325,350,001	219,936,799	18,661,078	352,709,346
1987	61	134,321	376,718,026	268,757,517	19,724,261	407,668,939
1988	59	135,871	404,559,112	307,801,627	25,798,528	442,575,558
1989	56	139,881	420,879,807	333,610,420	27,192,286	461,950,577
1990	55	143,091	462,768,560	345,004,780	40,960,527	508,311,089
1991	54	144,123	534,178,235	349,993,540	44,505,009	582,878,443
1992	52	144,407	585,431,152	360,574,749	51,161,228	642,209,990
1993	51	147,004	616,996,930	371,902,661	59,876,043	679,709,322
1994	50	156,572	626,749,968	424,622,273	66,994,208	701,446,658
1995	50	166,036	648,673,593	451,874,196	72,880,156	727,089,928
1996	48	173,649	682,778,808	477,108,855	80,212,831	768,828,396
1997	47	173,974	718,035,316	509,585,042	88,268,519	812,299,567
1998	45	177,306	782,381,731	551,933,299	95,330,491	883,549,021
1999	42	185,837	845,852,850	602,767,427	99,214,299	953,851,894
2000	41	194,877	860,588,901	663,872,954	111,172,207	985,021,765
2001	40	200,910	972,382,952	663,678,872	123,112,396	1,104,185,840
2002	40	207,600	1,094,406,004	652,359,046	134,373,099	1,235,617,426
2003	39	213,714	1,185,624,743	664,466,800	138,425,678	1,330,715,334
2004	36	216,218	1,218,964,299	729,784,175	150,095,997	1,377,515,964
2005	34	218,543	1,197,781,977	772,292,081	157,137,971	1,367,369,162
2006	33	221,613	1,205,770,433	810,059,029	167,712,407	1,385,129,297
2007	33	216,675	1,230,097,742	834,846,341	180,906,174	1,421,264,163
2008	30	214,525	1,257,258,517	817,059,586	180,318,180	1,448,974,728
2009	27	215,780	1,486,411,480	815,211,391	181,554,517	1,678,172,655
2010	26	216,344	1,570,027,144	789,325,418	184,720,749	1,766,014,370
2011	26	210,310	1,622,362,665	761,840,318	198,688,280	1,832,350,100
2012	26	207,795	1,749,408,258	802,582,470	211,197,114	1,971,127,684
2013	24	209,468	1,767,985,763	842,981,462	191,828,744	1,970,099,804
2014	24	223,985	1,830,887,404	977,669,108	216,312,955	2,057,100,678
2015	22	230,103	1,868,135,522	1,087,163,061	222,282,719	2,103,578,238
2016	19	240,388	1,940,859,017	1,205,931,114	219,017,866	2,199,587,386

\* Beginning 1990, Reserves includes undivided earnings.

## Delaware State Statistics

Year	# of CUs	# of Memberships	Savings (\$)	Loans (\$)	Reserves (\$)*	Assets (\$)
1939						
1940						
1941						
1942						
1943						
1944						
1945						
1946						
1947						
1948						
1949						
1950						
1951						
1952						
1953						
1954						
1955						
1956						
1957						
1958						
1959						
1960						
1961						
1962						
1963						
1964						
1965						
1966						
1967						
1968						
1969						
1970						
1971						
1972						
1973						
1974						
1975						
1976						
1977						
1978						
1979						
1980						
1981						
1982						
1983						
1984						
1985						
1986						
1987						
1988						
1989						
1990	0	0	0	0	0	0
1991	0	0	0	0	0	0
1992	0	0	0	0	0	0
1993	0	0	0	0	0	0
1994	0	0	0	0	0	0
1995	0	0	0	0	0	0
1996	0	0	0	0	0	0
1997	0	0	0	0	0	0
1998	0	0	0	0	0	0
1999	0	0	0	0	0	0
2000	0	0	0	0	0	0
2001	0	0	0	0	0	0
2002	0	0	0	0	0	0
2003	0	0	0	0	0	0
2004	0	0	0	0	0	0
2005	0	0	0	0	0	0
2006	0	0	0	0	0	0
2007	0	0	0	0	0	0
2008	0	0	0	0	0	0
2009	0	0	0	0	0	0
2010	0	0	0	0	0	0
2011	0	0	0	0	0	0
2012	0	0	0	0	0	0
2013	0	0	0	0	0	0
2012	0	0	0	0	0	0
2015	0	0	0	0	0	0
2016	0	0	0	0	0	0

\* Beginning 1990, Reserves includes undivided earnings.

## Delaware Federal Statistics

Year	# of CUs	f Memberships	Savings (\$)	Loans (\$)	Reserves (\$)*	Assets (\$)
1939	11	2,418	78,276	71,092	2,475	85,704
1940	12	2,542	120,000	101,903		132,000
1941	11	3,200	178,830	148,763		198,000
1942	11	2,811	174,991	89,739	8,140	192,971
1943	10	2,291	174,942	62,775		
1944	9	2,114	161,965	67,574	9,056	176,276
1945	9	2,126	177,527	71,371	9,824	192,605
1946	9	2,361	216,584	102,161	11,574	232,991
1947	9	2,609	281,941	175,537	14,414	305,096
1948	10	2,979	368,385	273,438	18,434	412,112
1949	10	3,349	482,987	385,852	21,264	537,044
1950	8	3,830	667,467	592,269	26,692	734,821
1951	7	4,352	830,653	635,607	33,606	908,599
1952	10	5,359	1,045,712	877,283	43,392	1,130,218
1953	10	5,784	1,345,163	1,256,963	55,846	1,465,095
1954	13	6,564	1,634,159	1,424,581	66,587	1,780,418
1955	15	7,317	1,910,440	1,721,935	84,560	2,095,775
1956	18	8,495	2,239,239	1,947,765	104,340	2,497,131
1957	21	9,685	2,708,530	2,453,536	136,015	3,021,196
1958	28	11,005	3,148,110	2,882,731	170,007	3,572,920
1959	33	14,205	3,939,221	3,641,874	204,310	4,409,986
1960	39	18,262	5,223,762	5,079,748	268,402	5,938,789
1961	40	21,946	6,715,604	6,402,525	341,801	7,697,489
1962	41	25,035	8,289,100	8,025,379	414,484	9,515,917
1963	53	30,500	10,631,269	9,919,443	499,848	12,013,554
1964	58	36,367	13,875,000	12,391,000	638,000	15,631,000
1965	60	40,322	17,313,000	15,903,000	845,000	19,638,000
1966	66	47,033	20,242,000	19,114,000	1,113,000	23,428,000
1967	69	52,706	23,571,000	22,225,000	1,394,000	27,509,000
1968	74	57,448	28,044,000	27,101,000	1,777,000	32,150,000
1969	79	61,148	33,520,000	32,725,000	2,164,000	38,513,000
1970	80	64,633	40,515,000	37,775,000	2,683,000	46,095,000
1971	80	73,895	48,624,000	44,504,000	3,009,000	54,611,000
1972	82	75,757	56,514,000	50,288,000	3,534,000	63,457,000
1973	82	77,787	64,650,000	59,624,000	4,186,000	74,276,000
1974	84	82,715	71,906,000	66,374,000	4,776,000	83,212,000
1975	81	82,927	84,935,972	73,256,099	5,312,000	96,461,501
1976	75	85,282	99,816,000	86,191,000	5,956,000	112,014,000
1977	73	89,238	116,258,000	102,799,000	6,737,000	130,660,000
1978	74	99,855	131,171,000	119,157,000	7,196,000	148,564,000
1979	74	96,308	132,838,000	120,551,000	7,803,000	152,659,000
1980	73	105,611	142,582,000	110,647,000	8,353,000	156,264,000
1981	72	109,447	141,626,000	111,530,000	9,037,000	158,485,000
1982	72	113,984	164,756,000	112,756,000	9,874,000	180,594,000
1983	69	113,974	195,700,000	137,500,000	10,882,000	213,900,000
1984	66	118,210	214,401,934	170,635,460	13,651,057	236,892,675
1985	64	124,561	255,005,459	189,165,463	16,414,595	279,706,106
1986	63	123,918	325,350,001	219,936,799	18,661,078	352,709,346
1987	61	134,321	376,718,026	268,757,517	19,724,261	407,668,939
1988	59	135,871	404,559,112	307,801,627	25,798,528	442,575,558
1989	56	139,881	420,879,807	333,610,420	27,192,286	461,950,577
1990	55	143,091	462,768,560	345,004,780	40,960,527	508,311,089
1991	54	144,123	534,178,235	349,993,540	44,505,009	582,878,443
1992	52	144,407	585,431,152	360,574,749	51,161,228	642,209,990
1993	51	147,004	616,996,930	371,902,661	59,876,043	679,709,322
1994	50	156,572	626,749,968	424,622,273	66,994,208	701,446,658
1995	50	166,036	648,673,593	451,874,196	72,880,156	727,089,928
1996	48	173,649	682,778,808	477,108,855	80,212,831	768,828,396
1997	47	173,974	718,035,316	509,585,042	88,268,519	812,299,567
1998	45	177,306	782,381,731	551,933,299	95,330,491	883,549,021
1999	42	185,837	845,852,850	602,767,427	99,214,299	953,851,894
2000	41	194,877	860,588,901	663,872,954	111,172,207	985,021,765
2001	40	200,910	972,382,952	663,678,872	123,112,396	1,104,185,840
2002	40	207,600	1,094,406,004	652,359,046	134,373,099	1,235,617,426
2003	39	213,714	1,185,624,743	664,466,800	138,425,678	1,330,715,334
2004	36	216,218	1,218,964,299	729,784,175	150,095,997	1,377,515,964
2005	34	218,543	1,197,781,977	772,292,081	157,137,971	1,367,369,162
2006	33	221,613	1,205,770,433	810,059,029	167,712,407	1,385,129,297
2007	33	216,675	1,230,097,742	834,846,341	180,906,174	1,421,264,163
2008	30	214,525	1,257,258,517	817,059,586	180,318,180	1,448,974,728
2009	27	215,780	1,486,411,480	815,211,391	181,554,517	1,678,172,655
2010	26	216,344	1,570,027,144	789,325,418	184,720,749	1,766,014,370
2011	26	210,310	1,622,362,665	761,840,318	198,688,280	1,832,350,100
2012	26	207,795	1,749,408,258	802,582,470	211,197,114	1,971,127,684
2013	24	209,468	1,767,985,763	842,981,462	191,828,744	1,970,099,804
2014	24	223,985	1,830,887,404	977,669,108	216,312,955	2,057,100,678
2015	22	230,103	1,868,135,522	1,087,163,061	222,282,719	2,103,578,238
2016	19	240,388	1,940,859,017	1,205,931,114	219,017,866	2,199,587,386

\* Beginning 1990, Reserves includes undivided earnings.

# Number of Delaware Credit Unions 1939-2016

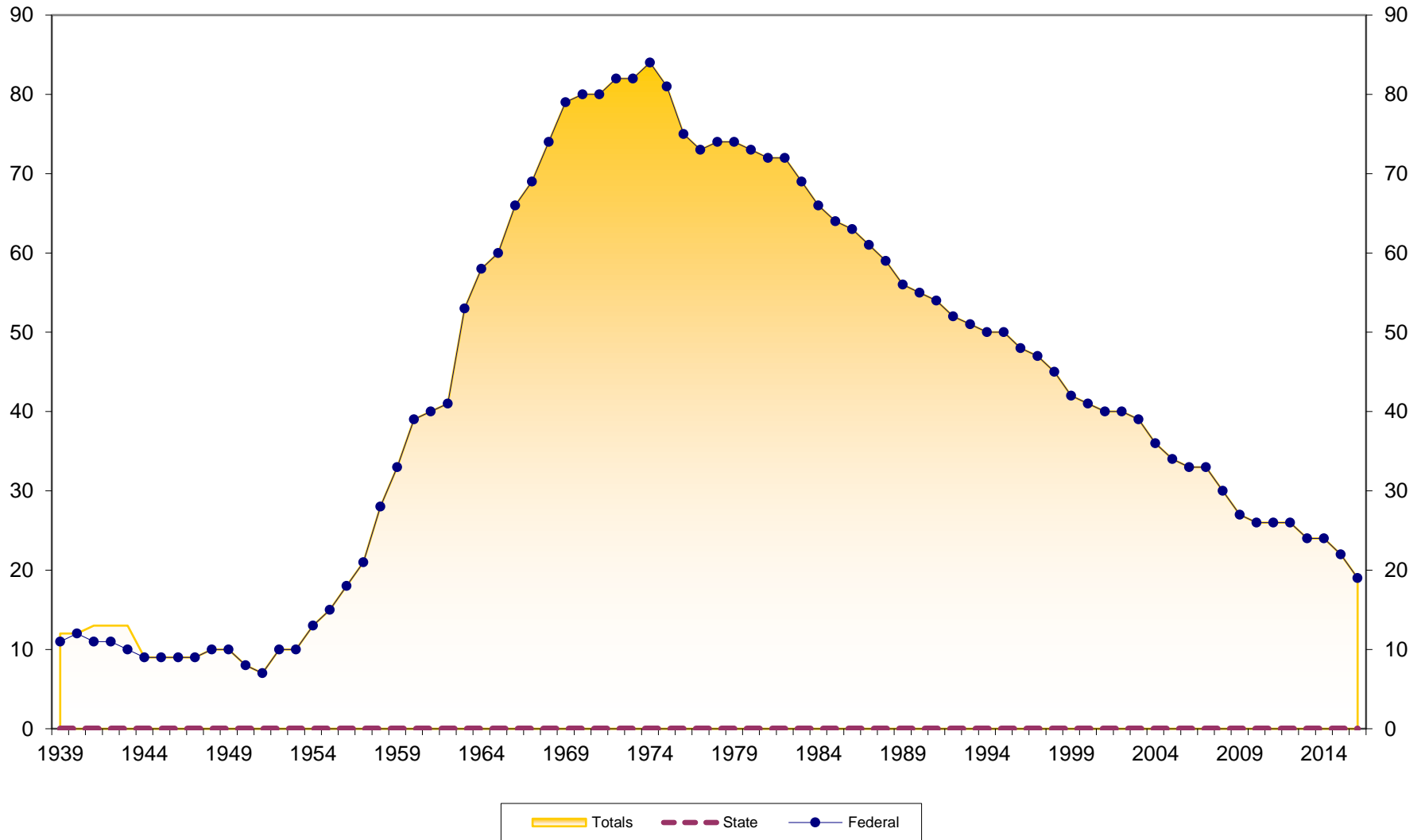

# Number of Memberships at Delaware Credit Unions 1939-2016

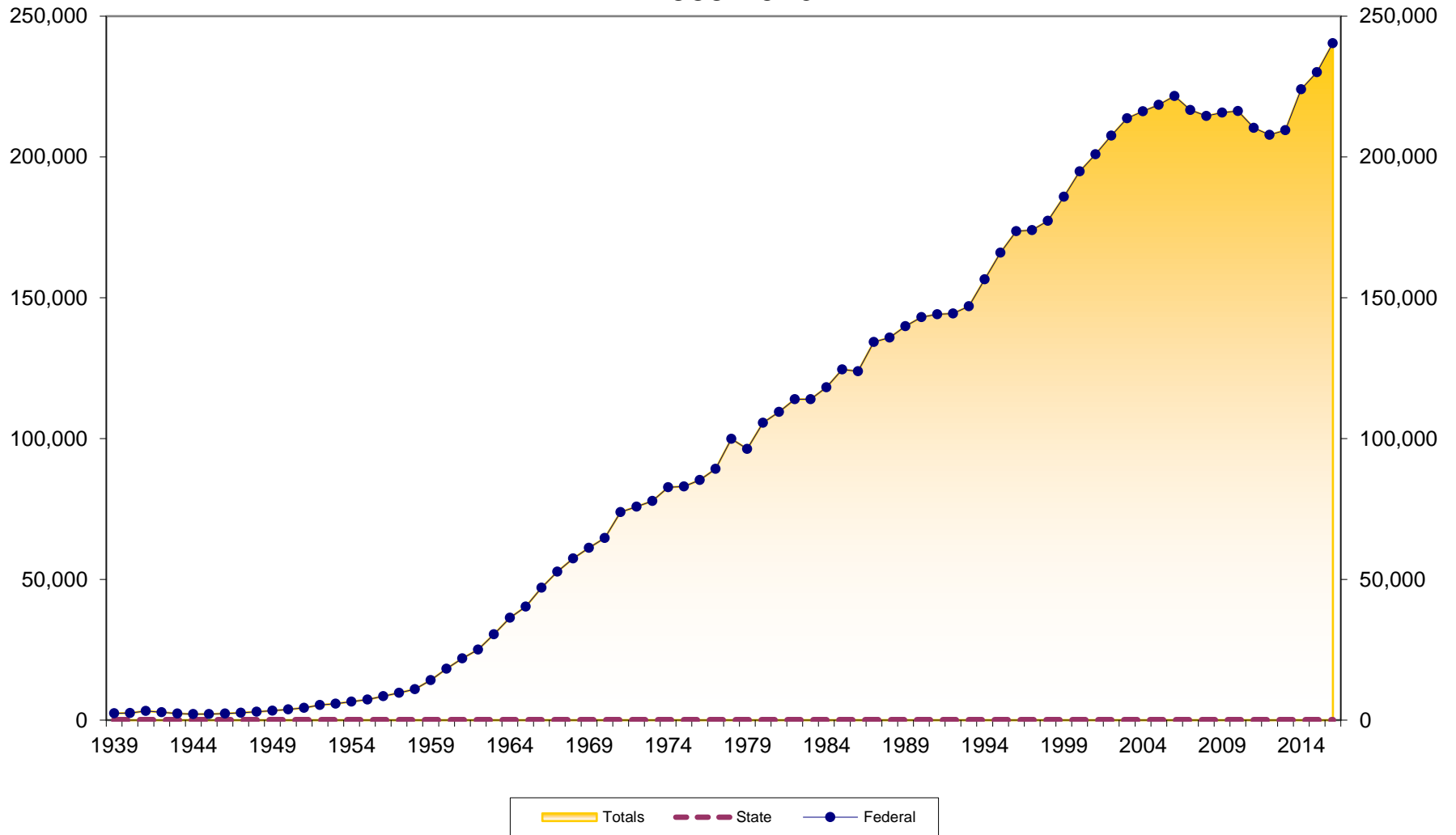

# Membership Growth at Delaware Credit Unions 1940-2016

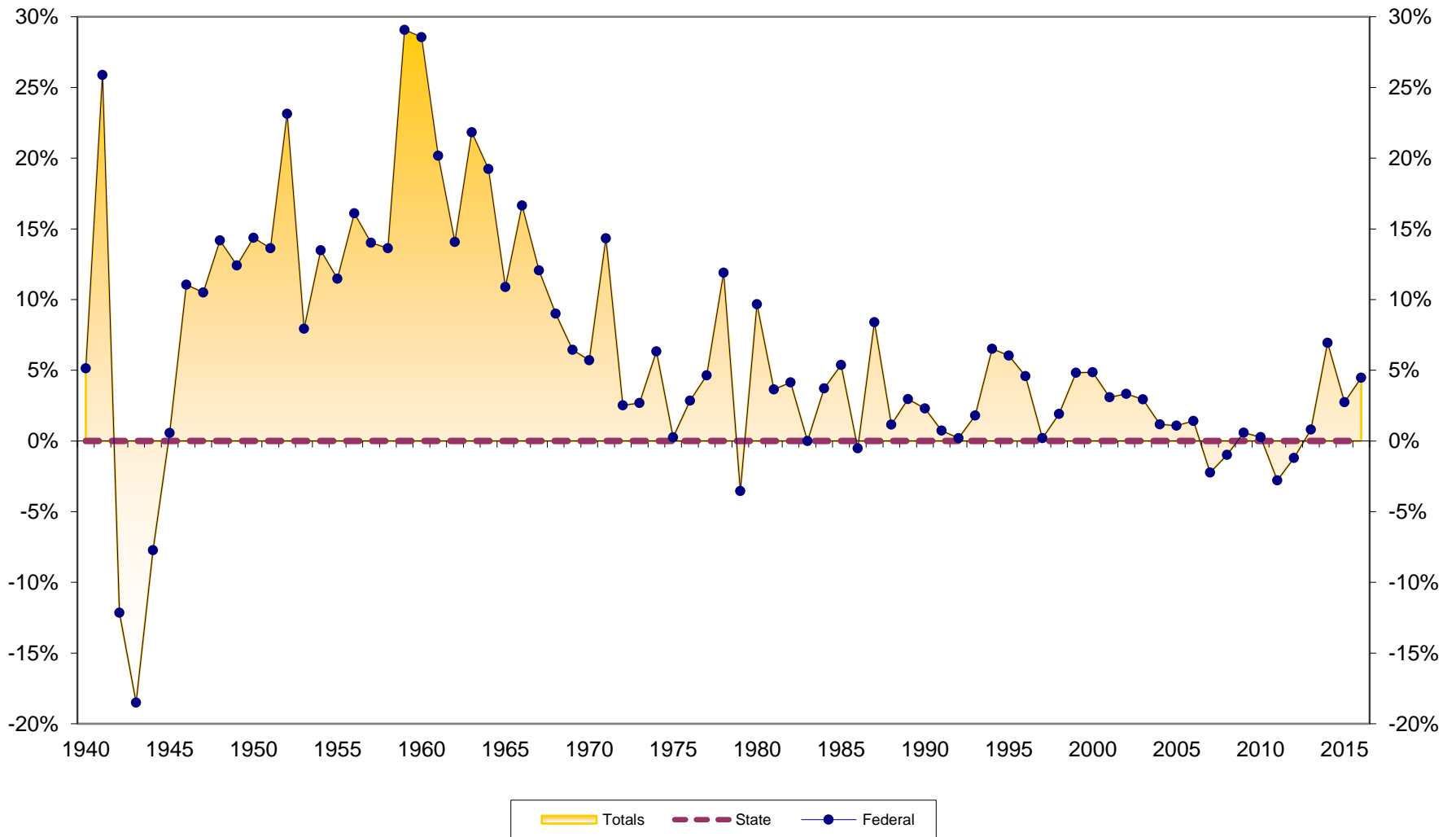

# Assets at Delaware Credit Unions (in \$Millions) 1939-2016

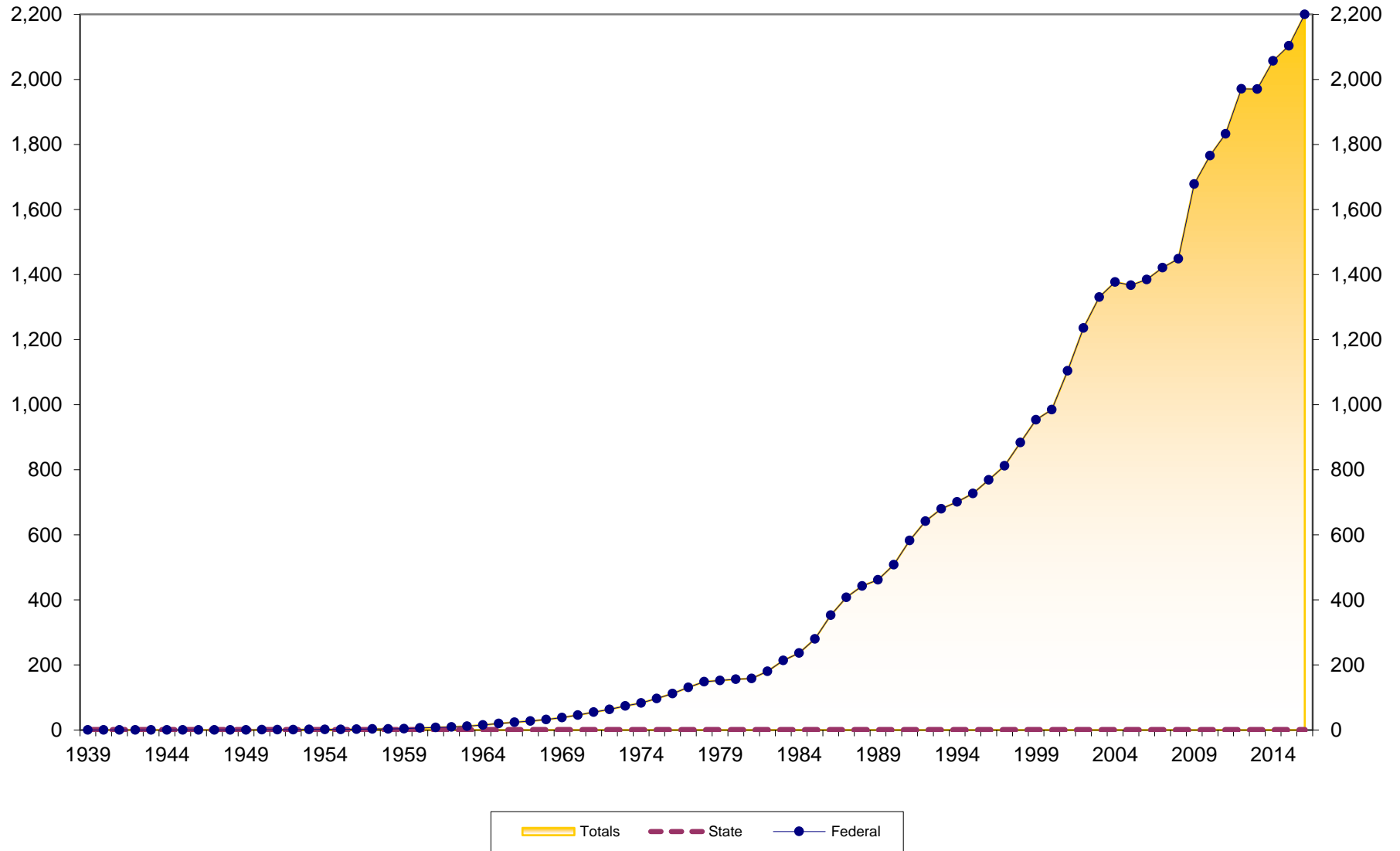

# Asset Growth at Delaware Credit Unions 1940-2016

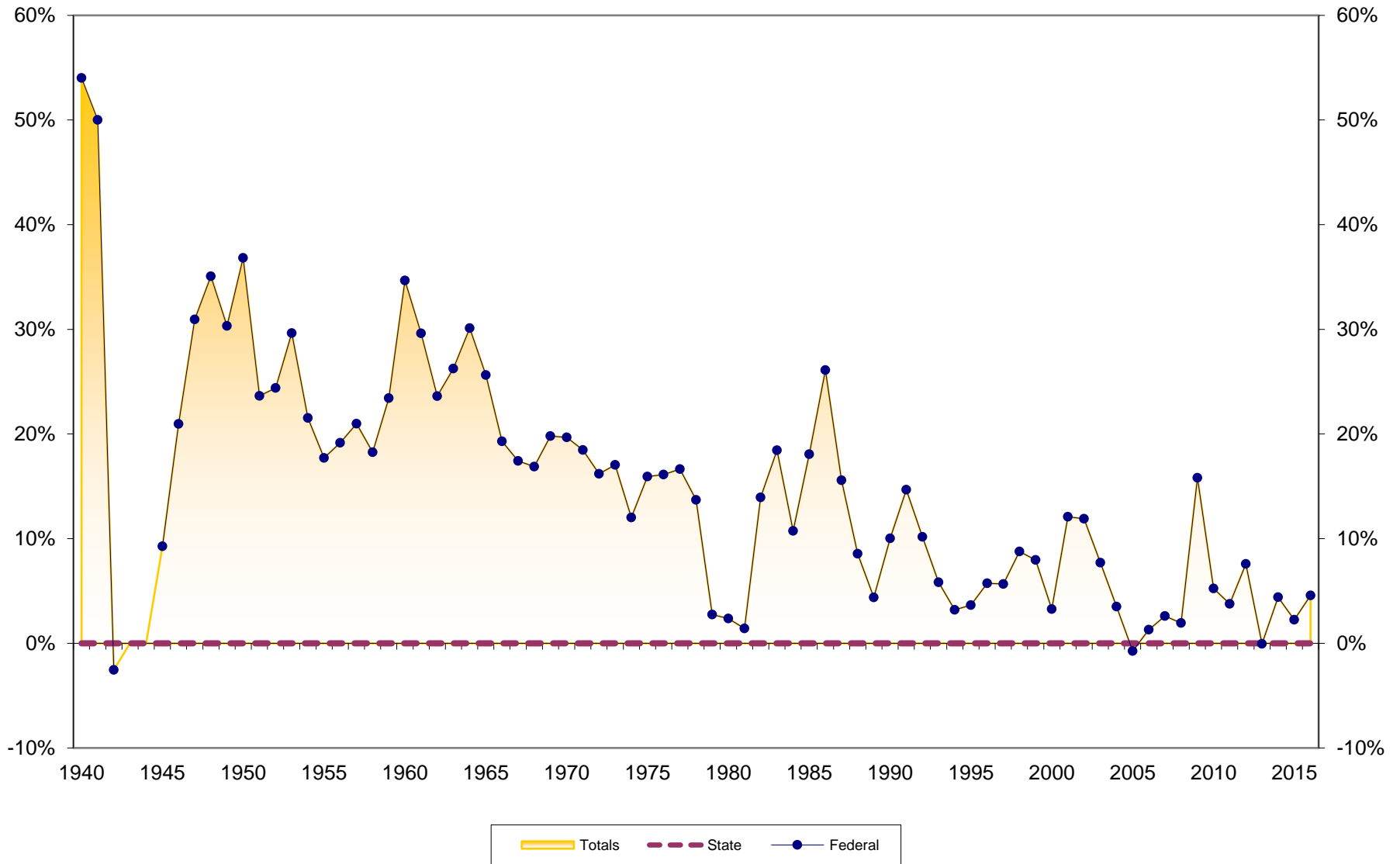



# Savings Growth at Delaware Credit Unions 1940-2016

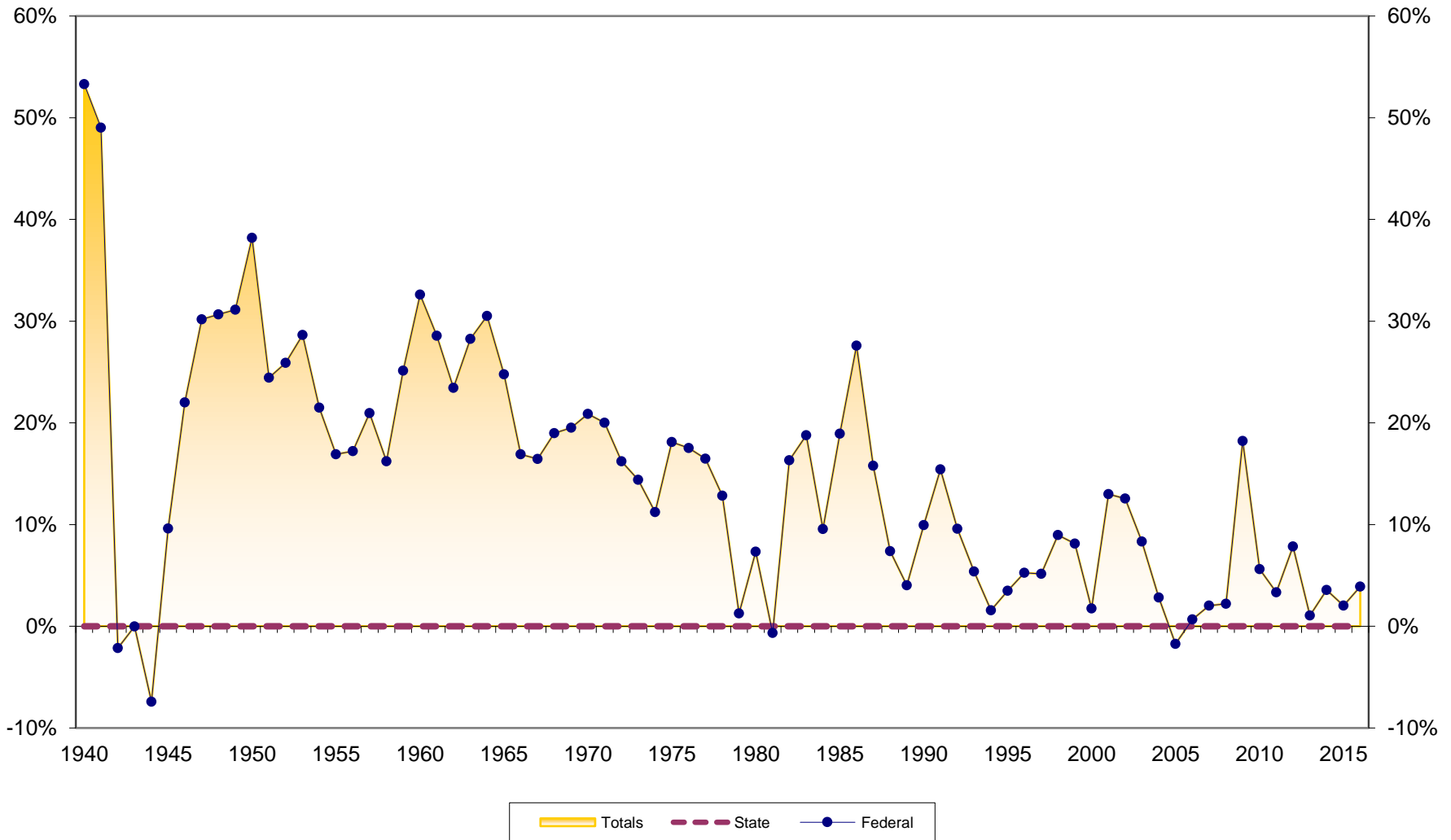

# Loan Growth at Delaware Credit Unions 1940-2016

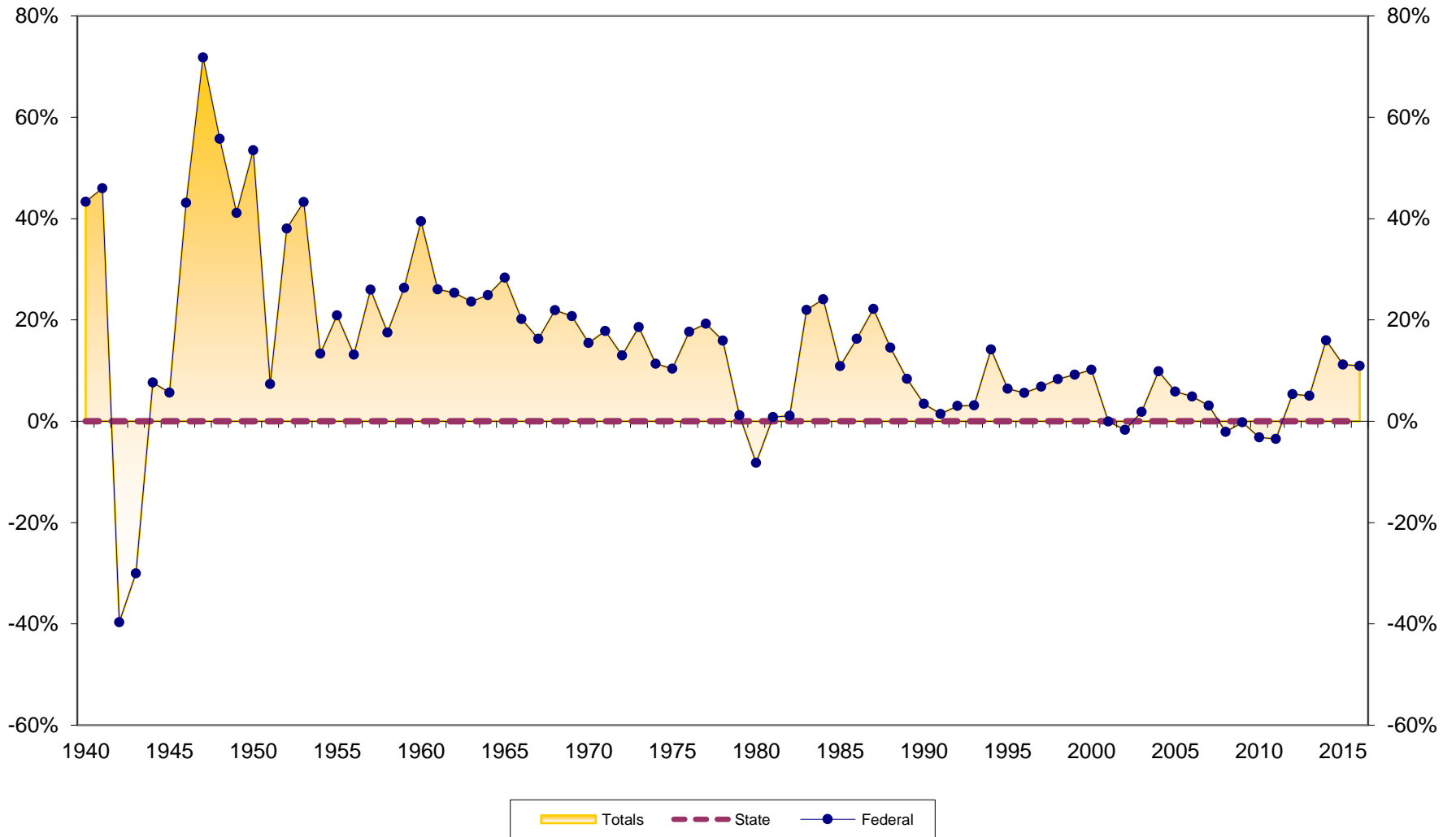

# Loans to Savings Ratio at Delaware Credit Unions 1939-2016

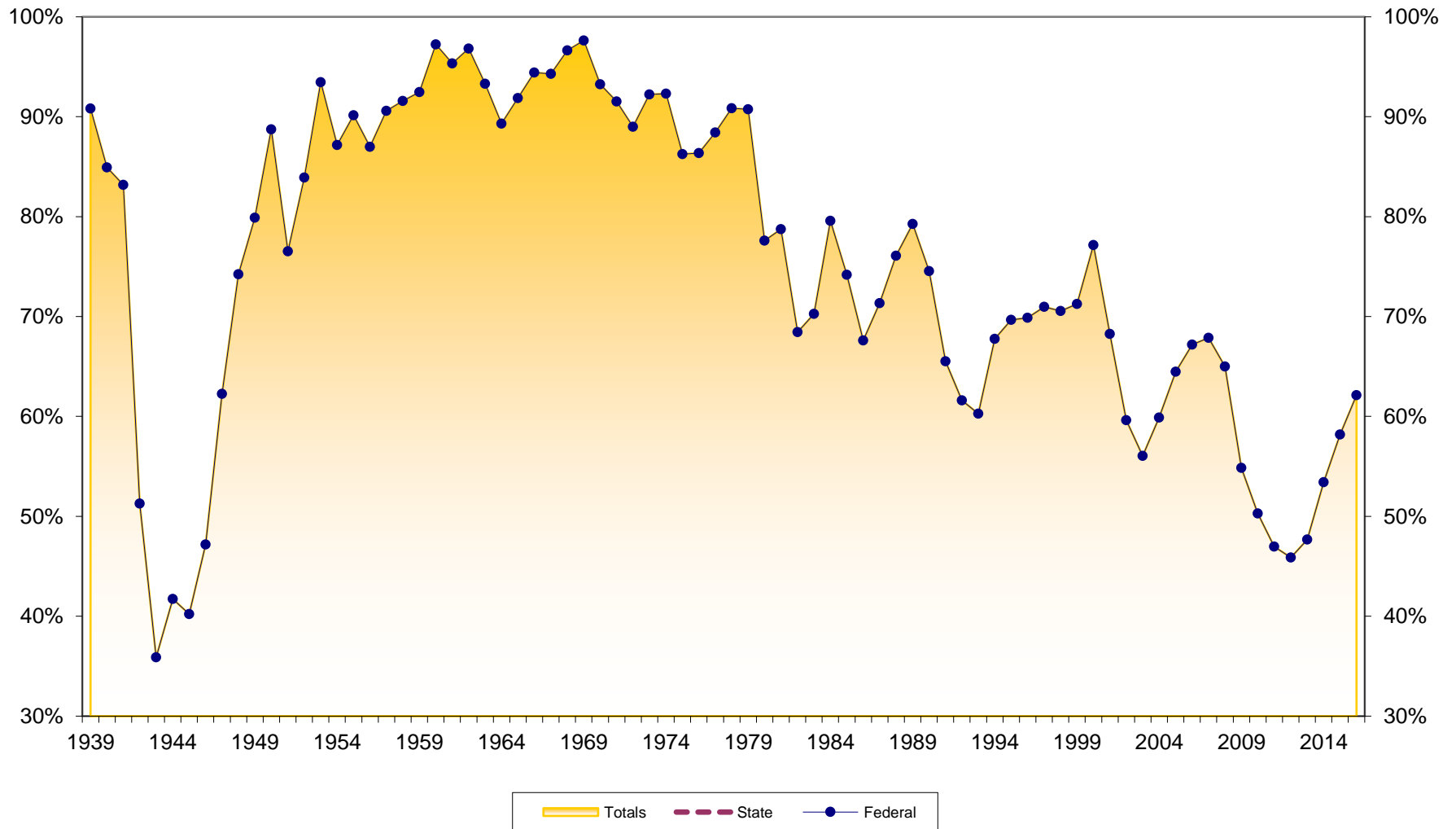

# Savings to Assets at Delaware Credit Unions 1939-2016

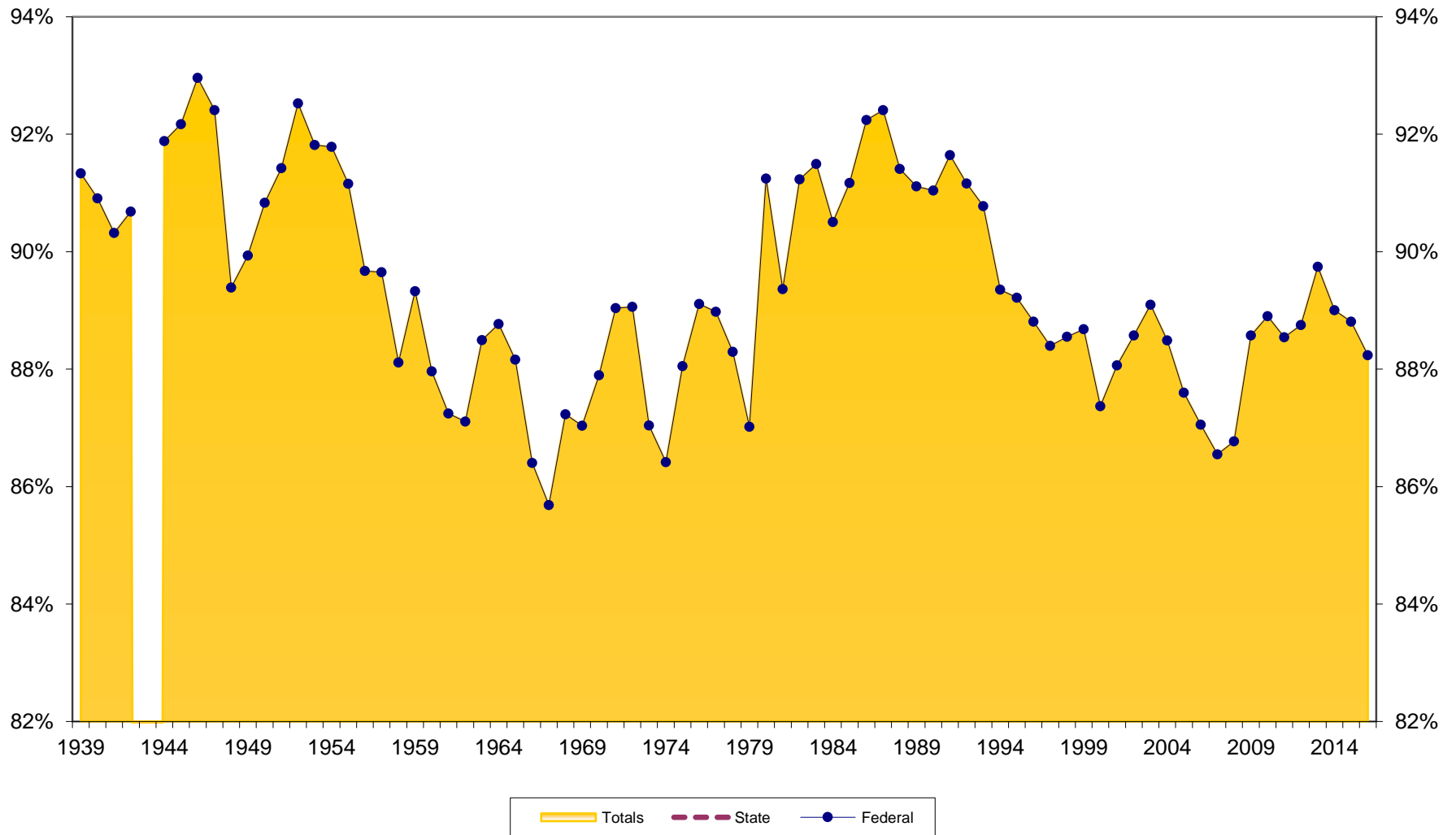

# Reserves to Assets at Delaware Credit Unions 1939-2016

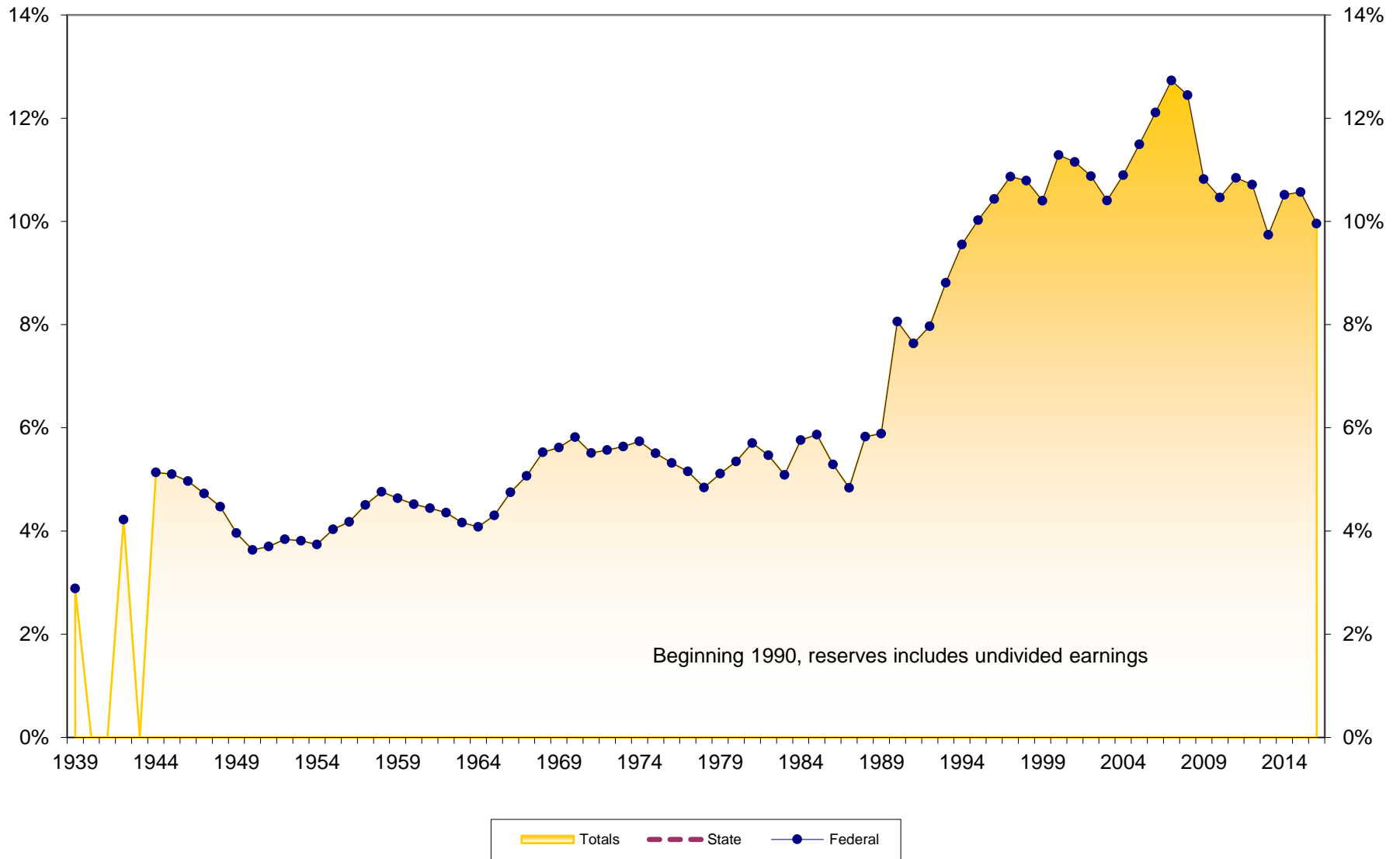

# Loans to Assets at Delaware Credit Unions 1939-2016

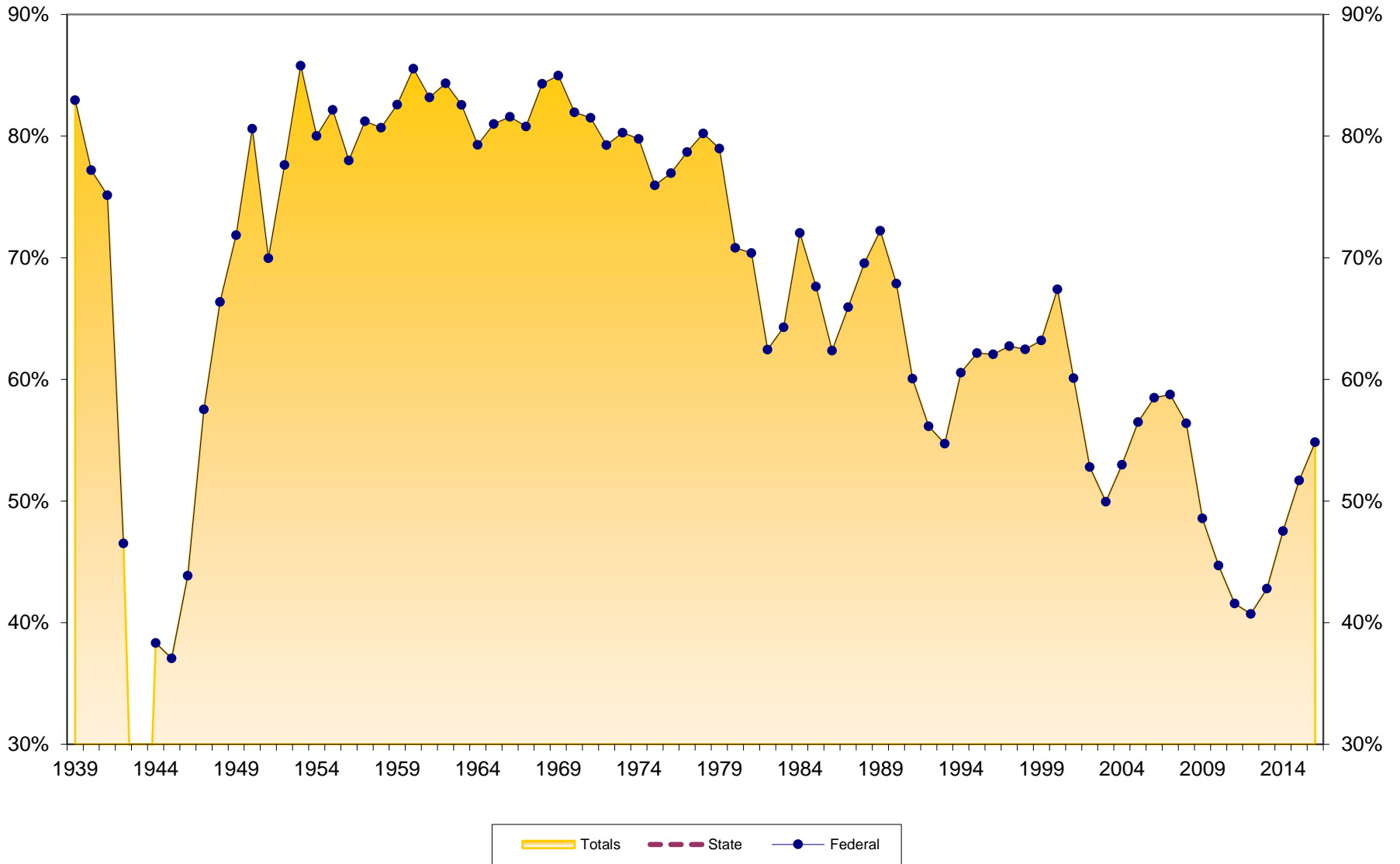

# Dollar Asset Growth at Delaware Credit Unions (in \$Millions) 1940-2016

