

Hawaii Totals Statistics

Year	# of CUs	# of Memberships	Savings (\$)	Loans (\$)	Reserves (\$)*	Assets (\$)
1939	91	26,856	1,780,938	1,744,200	40,956	2,048,787
1940	97	33,722	2,822,417	2,519,132	0	3,149,862
1941	93	37,353	4,225,353	2,777,388	0	4,567,829
1942	100	37,499	5,753,100	1,513,557	151,011	6,288,585
1943	94	38,291	7,249,305	1,295,258	0	0
1944	96	37,753	8,785,479	1,001,467	212,679	9,253,563
1945	95	36,112	9,920,711	930,429	245,751	10,558,538
1946	97	35,667	10,043,821	1,454,437	279,018	11,082,943
1947	98	36,537	10,939,510	2,585,365	320,645	12,127,254
1948	101	39,611	11,977,324	4,187,787	383,256	13,511,582
1949	105	40,529	13,340,834	5,061,446	459,221	14,979,573
1950	106	43,220	15,393,933	8,050,890	560,682	17,704,185
1951	110	50,575	18,485,492	11,097,912	696,397	21,290,301
1952	123	58,752	22,628,288	13,583,755	870,556	25,357,449
1953	126	63,871	27,386,502	16,772,042	1,066,661	30,692,019
1954	130	69,751	33,431,452	19,550,535	1,330,822	36,674,204
1955	140	77,378	39,454,974	23,854,191	1,633,889	43,140,344
1956	143	82,906	43,831,192	27,337,755	1,986,293	48,192,369
1957	148	88,223	47,893,777	30,849,517	2,419,564	52,967,139
1958	157	94,005	52,601,286	33,630,244	2,833,414	58,095,225
1959	161	100,831	59,331,929	39,522,345	3,353,418	66,210,631
1960	162	107,153	65,307,576	51,538,745	3,906,713	73,967,059
1961	164	116,199	73,419,939	57,844,158	4,599,295	82,330,709
1962	172	125,362	81,070,378	62,212,957	5,326,238	91,203,124
1963	170	131,966	90,566,478	65,410,884	6,060,195	101,793,071
1964	169	142,022	103,751,000	73,001,000	6,956,000	116,560,000
1965	167	150,021	114,819,000	84,054,000	8,030,000	129,168,000
1966	167	159,647	124,008,000	96,121,000	9,264,000	141,059,000
1967	169	169,547	133,429,000	103,050,000	10,489,000	151,656,000
1968	171	178,767	146,919,000	113,749,000	12,017,000	167,227,000
1969	168	189,609	162,010,000	138,243,000	13,618,000	185,643,000
1970	169	199,105	182,622,000	153,658,000	14,956,000	209,187,000
1971	168	210,161	215,963,000	167,368,000	16,330,000	245,154,000
1972	164	222,990	248,180,000	185,468,000	17,608,000	280,303,000
1973	159	237,441	277,925,000	218,923,000	19,053,000	317,478,000
1974	159	250,826	312,991,000	256,112,000	21,566,000	358,141,000
1975	160	267,531	369,772,479	300,359,066	24,049,000	419,701,877
1976	160	281,921	438,975,000	347,322,000	26,187,000	496,332,000
1977	159	310,974	535,343,505	417,925,130	28,410,091	601,429,346
1978	157	344,122	626,458,061	519,262,028	29,133,928	704,239,752
1979	158	347,292	663,737,403	589,879,382	32,550,601	751,327,012
1980	157	380,561	720,386,000	580,521,000	34,113,000	808,184,000
1981	151	388,882	741,266,013	594,445,428	38,981,571	826,314,781
1982	147	413,193	841,590,818	593,204,783	44,587,505	936,244,265
1983	144	424,766	983,861,543	640,087,038	48,435,145	1,084,899,662
1984	142	424,370	1,113,340,103	735,561,670	55,773,199	1,237,534,510
1985	137	427,149	1,390,632,728	841,692,968	61,916,361	1,535,426,110
1986	135	443,703	1,742,030,368	965,493,125	71,030,694	1,906,350,827
1987	136	461,947	1,938,730,741	1,169,631,799	82,171,994	2,145,796,840
1988	136	479,558	2,059,950,304	1,314,096,898	105,433,384	2,305,568,199
1989	134	499,986	2,203,433,140	1,473,998,523	109,389,729	2,487,248,217
1990	132	527,676	2,441,514,154	1,618,984,230	256,070,376	2,730,948,767
1991	128	525,019	2,714,915,101	1,660,717,498	283,233,680	3,038,505,796
1992	124	540,758	3,104,578,070	1,530,268,431	313,412,558	3,450,420,974
1993	124	579,525	3,271,111,031	1,678,201,889	365,648,957	3,660,886,038
1994	118	584,367	3,167,506,349	1,796,266,841	400,798,303	3,593,896,105
1995	118	585,436	3,099,725,406	1,866,210,274	443,160,718	3,562,079,920
1996	115	590,126	3,104,024,251	1,930,979,860	473,492,163	3,598,020,987
1997	115	600,748	3,194,385,345	1,987,614,758	501,366,161	3,716,762,495
1998	111	611,259	3,376,546,602	2,045,726,623	525,627,783	3,929,513,138
1999	108	622,477	3,491,590,580	2,146,344,957	542,989,960	4,062,797,519
2000	104	645,234	3,650,909,255	2,317,178,650	578,344,339	4,261,805,773
2001	102	681,253	4,277,152,686	2,471,090,030	611,536,697	4,917,993,340
2002	103	715,969	4,869,458,034	2,603,374,719	655,925,296	5,557,141,846
2003	99	741,714	5,426,766,056	2,664,229,597	705,833,410	6,181,059,183
2004	99	769,748	5,813,231,340	2,937,369,559	758,291,787	6,616,863,665
2005	99	794,903	5,958,137,931	3,301,395,340	811,043,915	6,858,292,528
2006	98	824,760	5,968,953,250	3,613,311,170	869,703,620	6,927,989,906
2007	95	859,071	6,331,551,637	3,948,786,129	936,977,568	7,341,198,268
2008	93	857,351	6,832,784,435	4,225,772,450	981,052,210	7,913,243,844
2009	91	861,918	7,813,886,050	4,336,639,525	962,922,989	9,081,367,606
2010	87	866,311	8,307,627,695	4,302,762,883	980,880,432	9,418,829,670
2011	85	871,991	8,530,283,384	4,259,940,712	1,022,321,331	9,659,654,620
2012	80	863,961	8,735,130,253	4,126,093,610	1,071,499,048	9,921,345,350
2013	78	874,935	8,911,298,721	4,159,537,827	1,068,295,036	10,095,347,784
2014	72	879,120	9,053,973,212	4,330,730,585	1,140,366,439	10,308,831,290
2015	64	806,212	8,952,045,004	4,366,715,498	1,124,625,667	10,171,541,947
2016	61	811,786	9,324,690,317	4,715,480,012	1,173,054,815	10,610,105,896

* Beginning 1990, Reserves includes undivided earnings.

Hawaii State Statistics

Year	# of CUs	# of Memberships	Savings (\$)	Loans (\$)	Reserves (\$)*	Assets (\$)
1939	0	0	0	0	0	0
1940	0	0	0	0	0	0
1941	0	0	0	0	0	0
1942	0	0	0	0	0	0
1943	0	0	0	0	0	0
1944	0	0	0	0	0	0
1945	0	0	0	0	0	0
1946	0	0	0	0	0	0
1947	0	0	0	0	0	0
1948	0	0	0	0	0	0
1949	0	0	0	0	0	0
1950	0	0	0	0	0	0
1951	0	0	0	0	0	0
1952	0	0	0	0	0	0
1953	0	0	0	0	0	0
1954	0	0	0	0	0	0
1955	0	0	0	0	0	0
1956	0	0	0	0	0	0
1957	0	0	0	0	0	0
1958	0	0	0	0	0	0
1959	0	0	0	0	0	0
1960	0	0	0	0	0	0
1961	0	0	0	0	0	0
1962	0	0	0	0	0	0
1963	0	0	0	0	0	0
1964	0	0	0	0	0	0
1965	0	0	0	0	0	0
1966	0	0	0	0	0	0
1967	0	0	0	0	0	0
1968	0	0	0	0	0	0
1969	0	0	0	0	0	0
1970	0	0	0	0	0	0
1971	0	0	0	0	0	0
1972	0	0	0	0	0	0
1973	0	0	0	0	0	0
1974	0	0	0	0	0	0
1975	0	0	0	0	0	0
1976	0	0	0	0	0	0
1977	2	6,480	7,906,505	7,198,130	392,091	9,781,346
1978	2	8,147	9,445,061	9,112,028	490,928	11,804,752
1979	2	3,816	11,046,403	10,744,382	532,601	12,041,012
1980	2	12,949	13,938,000	11,332,000	582,000	14,902,000
1981	3	13,466	24,799,013	20,400,428	914,571	26,897,781
1982	4	31,953	39,479,818	29,765,783	1,582,505	43,401,265
1983	4	33,833	47,061,543	35,087,038	1,367,145	49,899,662
1984	4	35,354	51,728,568	40,687,109	1,623,653	56,332,033
1985	4	31,527	65,634,147	45,253,744	2,257,528	70,591,155
1986	4	32,461	82,049,303	49,756,220	2,665,948	87,816,016
1987	4	34,451	93,152,686	64,010,820	3,288,267	99,841,621
1988	4	35,758	98,268,640	72,233,665	4,170,768	106,512,382
1989	4	37,279	110,563,889	80,271,693	5,066,756	120,207,243
1990	4	40,122	129,156,179	96,706,748	10,379,758	139,875,950
1991	4	40,800	144,893,174	97,195,856	11,747,163	157,306,522
1992	4	40,556	172,467,012	89,645,954	13,347,221	186,168,838
1993	4	39,985	172,596,584	91,841,796	15,726,016	189,018,063
1994	4	40,194	166,209,647	101,563,521	18,058,381	184,901,815
1995	4	40,515	166,491,001	104,848,154	20,159,859	187,062,087
1996	4	40,230	165,814,277	113,080,992	22,048,707	188,435,786
1997	4	40,579	166,799,077	113,550,959	23,755,943	191,079,297
1998	4	40,747	175,603,242	115,452,645	25,140,192	201,125,518
1999	3	25,256	101,160,430	64,064,327	14,163,686	115,892,860
2000	3	25,020	107,592,693	71,377,806	15,769,067	123,902,390
2001	3	24,968	124,731,738	72,505,780	16,778,675	142,219,074
2002	3	26,308	146,005,788	76,609,410	18,423,295	165,066,797
2003	3	26,567	172,124,583	81,147,657	19,465,425	192,299,070
2004	3	26,437	177,085,978	87,359,652	21,044,059	199,080,907
2005	3	26,501	177,791,603	106,135,865	22,399,551	202,910,486
2006	3	26,162	176,424,069	102,638,940	24,024,510	201,473,011
2007	2	19,730	129,804,795	77,490,206	17,031,128	147,687,784
2008	2	19,164	137,374,097	78,199,660	17,563,505	155,771,038
2009	2	18,110	157,370,345	77,232,641	17,102,897	175,246,284
2010	0	0	0	0	0	0
2011	0	0	0	0	0	0
2012	0	0	0	0	0	0
2013	0	0	0	0	0	0
2014	0	0	0	0	0	0
2015	0	0	0	0	0	0
2016	0	0	0	0	0	0

* Beginning 1990, Reserves includes undivided earnings.

Hawaii Federal Statistics

Year	# of CUs	# of Memberships	Savings (\$)	Loans (\$)	Reserves (\$)*	Assets (\$)
1939	91	26,856	1,780,938	1,744,200	40,956	2,048,787
1940	97	33,722	2,822,417	2,519,132		3,149,862
1941	93	37,353	4,225,353	2,777,388		4,567,829
1942	100	37,499	5,753,100	1,513,557	151,011	6,288,585
1943	94	38,291	7,249,305	1,295,258		
1944	96	37,753	8,785,479	1,001,467	212,679	9,253,563
1945	95	36,112	9,920,711	930,429	245,751	10,558,538
1946	97	35,667	10,043,821	1,454,437	279,018	11,082,943
1947	98	36,537	10,939,510	2,585,365	320,645	12,127,254
1948	101	39,611	11,977,324	4,187,787	383,256	13,511,582
1949	105	40,529	13,340,834	5,061,446	459,221	14,979,573
1950	106	43,220	15,393,933	8,050,890	560,682	17,704,185
1951	110	50,575	18,485,492	11,097,912	696,397	21,290,301
1952	123	58,752	22,628,288	13,583,755	870,556	25,357,449
1953	126	63,871	27,386,502	16,772,042	1,066,661	30,692,019
1954	130	69,751	33,431,452	19,550,535	1,330,822	36,674,204
1955	140	77,378	39,454,974	23,854,191	1,633,889	43,140,344
1956	143	82,906	43,831,192	27,337,755	1,986,293	48,192,369
1957	148	88,223	47,893,777	30,849,517	2,419,564	52,967,139
1958	157	94,005	52,601,286	33,630,244	2,833,414	58,095,225
1959	161	100,831	59,331,929	39,522,345	3,353,418	66,210,631
1960	162	107,153	65,307,576	51,538,745	3,906,713	73,967,059
1961	164	116,199	73,419,939	57,844,158	4,599,295	82,330,709
1962	172	125,362	81,070,378	62,212,957	5,326,238	91,203,124
1963	170	131,966	90,566,478	65,410,884	6,060,195	101,793,071
1964	169	142,022	103,751,000	73,001,000	6,956,000	116,560,000
1965	167	150,021	114,819,000	84,054,000	8,030,000	129,168,000
1966	167	159,647	124,008,000	96,121,000	9,264,000	141,059,000
1967	169	169,547	133,429,000	103,050,000	10,489,000	151,656,000
1968	171	178,767	146,919,000	113,749,000	12,017,000	167,227,000
1969	168	189,609	162,010,000	138,243,000	13,618,000	185,643,000
1970	169	199,105	182,622,000	153,658,000	14,956,000	209,187,000
1971	168	210,161	215,963,000	167,368,000	16,330,000	245,154,000
1972	164	222,990	248,180,000	185,468,000	17,608,000	280,303,000
1973	159	237,441	277,925,000	218,923,000	19,053,000	317,478,000
1974	159	250,826	312,991,000	256,112,000	21,566,000	358,141,000
1975	160	267,531	369,772,479	300,359,066	24,049,000	419,701,877
1976	160	281,921	438,975,000	347,322,000	26,187,000	496,332,000
1977	157	304,494	527,437,000	410,727,000	28,018,000	591,648,000
1978	155	335,975	617,013,000	510,150,000	28,643,000	692,435,000
1979	156	343,476	652,691,000	579,135,000	32,018,000	739,286,000
1980	155	367,612	706,448,000	569,189,000	33,531,000	793,282,000
1981	148	375,416	716,467,000	574,045,000	38,067,000	799,417,000
1982	143	381,240	802,111,000	563,439,000	43,005,000	892,843,000
1983	140	390,933	936,800,000	605,000,000	47,068,000	1,035,000,000
1984	138	389,016	1,061,611,535	694,874,561	54,149,546	1,181,202,477
1985	133	395,622	1,324,998,581	796,439,224	59,658,833	1,464,834,955
1986	131	411,242	1,659,981,065	915,736,905	68,364,746	1,818,534,811
1987	132	427,496	1,845,578,055	1,105,620,979	78,883,727	2,045,955,219
1988	132	443,800	1,961,681,664	1,241,863,233	101,262,616	2,199,055,817
1989	130	462,707	2,092,869,251	1,393,726,830	104,322,973	2,367,040,974
1990	128	487,554	2,312,357,975	1,522,277,482	245,690,618	2,591,072,817
1991	124	484,219	2,570,021,927	1,563,521,642	271,486,517	2,881,199,274
1992	120	500,202	2,932,111,058	1,440,622,477	300,065,337	3,264,252,136
1993	120	539,540	3,098,514,447	1,586,360,093	349,922,941	3,471,867,975
1994	114	544,173	3,001,296,702	1,694,703,320	382,739,922	3,408,994,290
1995	114	544,921	2,933,234,405	1,761,362,120	423,000,859	3,375,017,833
1996	111	549,896	2,938,209,974	1,817,898,868	451,443,456	3,409,585,201
1997	111	560,169	3,027,586,268	1,874,063,799	477,610,218	3,525,683,198
1998	107	570,512	3,200,943,360	1,930,273,978	500,487,591	3,728,387,620
1999	105	597,221	3,390,430,150	2,082,280,630	528,826,274	3,946,904,659
2000	101	620,214	3,543,316,562	2,245,800,844	562,575,272	4,137,903,383
2001	99	656,285	4,152,420,948	2,398,584,250	594,758,022	4,775,774,266
2002	100	689,661	4,723,452,246	2,526,765,309	637,502,001	5,392,075,049
2003	96	715,147	5,254,641,473	2,583,081,940	686,367,985	5,988,760,113
2004	96	743,311	5,636,145,362	2,850,009,907	737,247,728	6,417,782,758
2005	96	768,402	5,780,346,328	3,195,259,475	788,644,364	6,655,382,042
2006	95	798,598	5,792,529,181	3,510,672,230	845,679,110	6,726,516,895
2007	93	839,341	6,201,746,842	3,871,295,923	919,946,440	7,193,510,484
2008	91	838,187	6,695,410,338	4,147,572,790	963,488,705	7,757,472,806
2009	89	843,808	7,656,515,705	4,259,406,884	945,820,092	8,906,121,322
2010	87	866,311	8,307,627,695	4,302,762,883	980,880,432	9,418,829,670
2011	85	871,991	8,530,283,384	4,259,940,712	1,022,321,331	9,659,654,620
2012	80	863,961	8,735,130,253	4,126,093,610	1,071,499,048	9,921,345,350
2013	78	874,935	8,911,298,721	4,159,537,827	1,068,295,036	10,095,347,784
2014	72	879,120	9,053,973,212	4,330,730,585	1,140,366,439	10,308,831,290
2015	64	806,212	8,952,045,004	4,366,715,498	1,124,625,667	10,171,541,947
2016	61	811,786	9,324,690,317	4,715,480,012	1,173,054,815	10,610,105,896

* Beginning 1990, Reserves includes undivided earnings.

Number of Hawaii Credit Unions 1939-2016

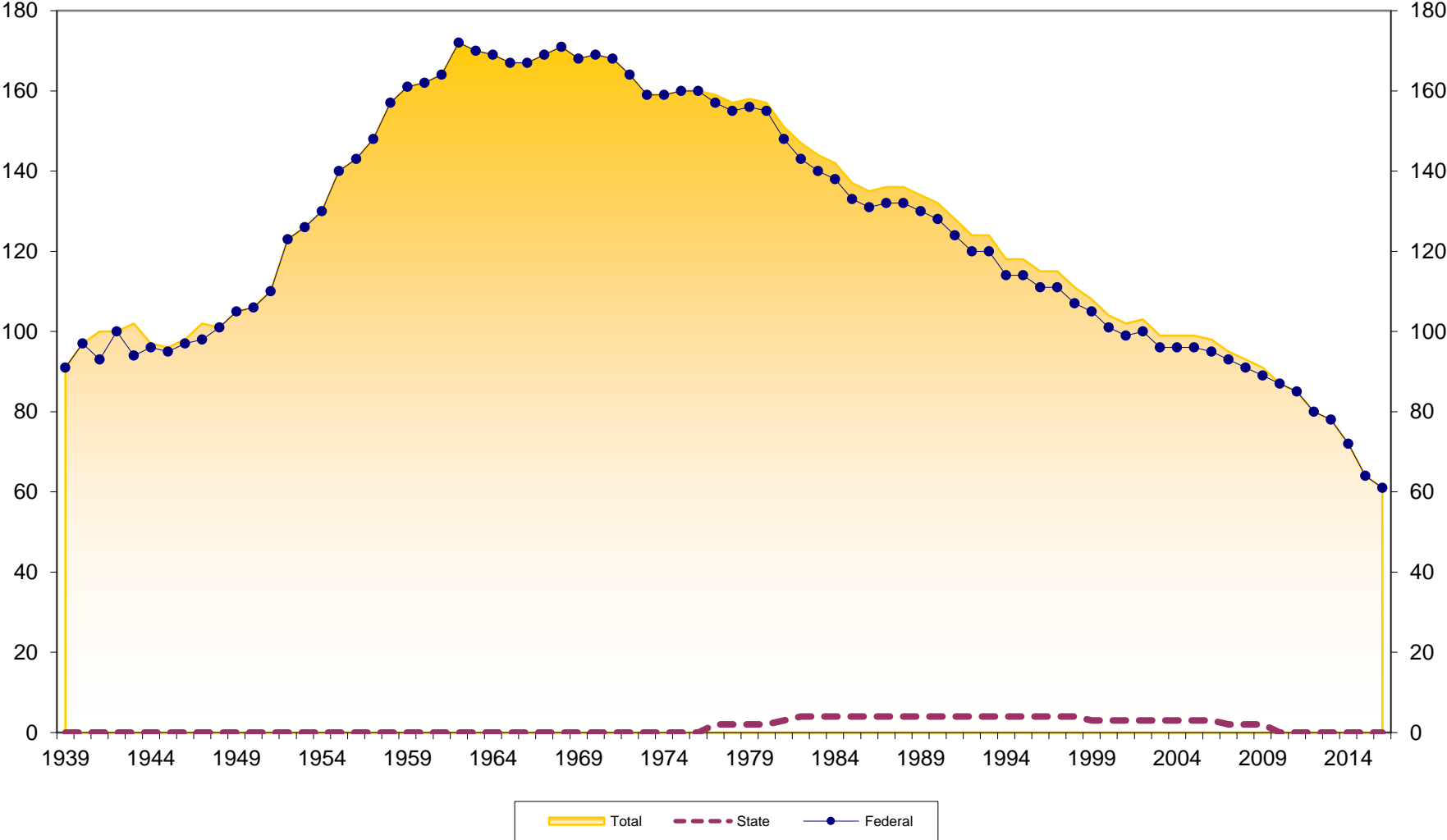

Number of Memberships at Hawaii Credit Unions 1939-2016

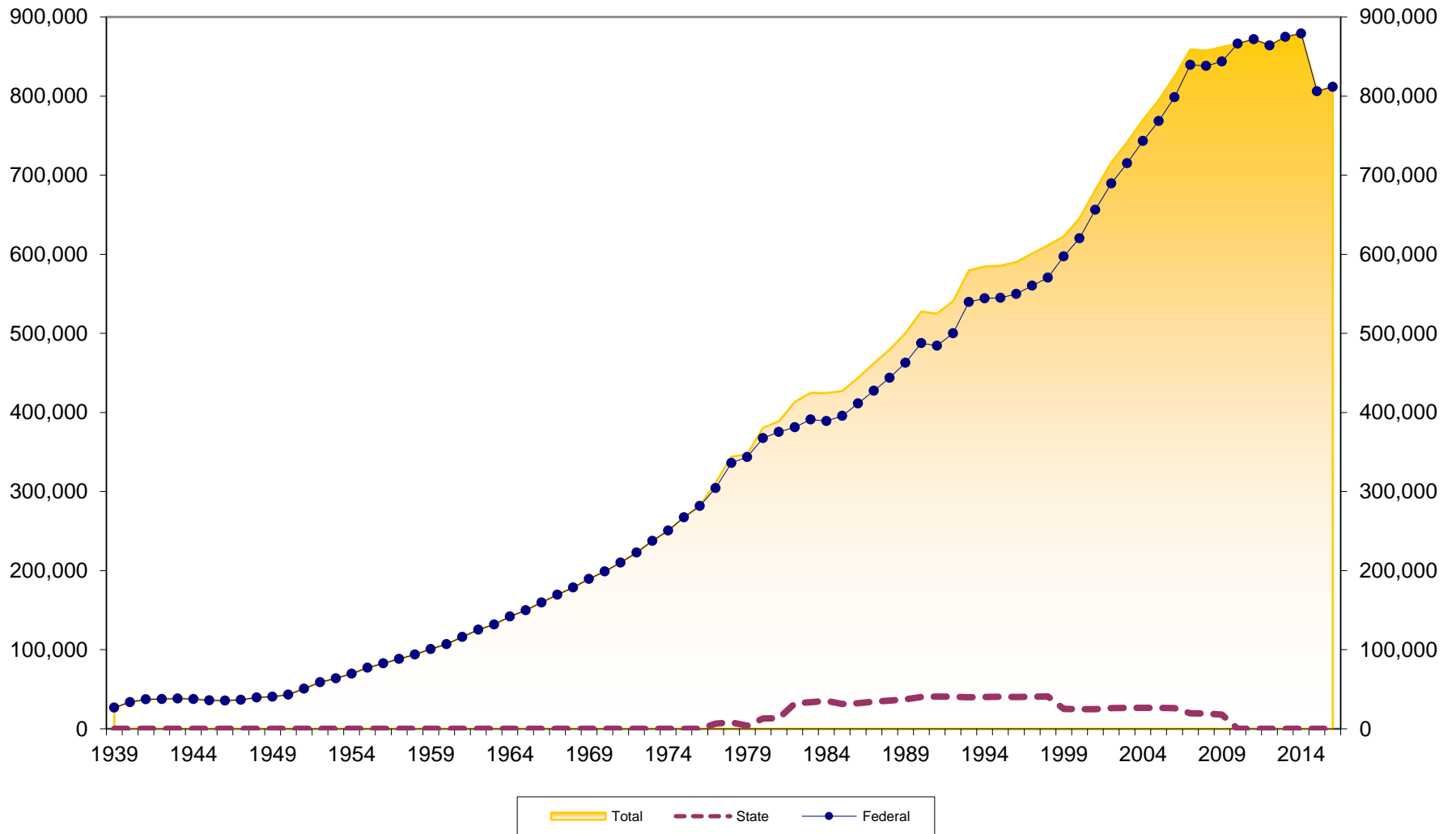

Membership Growth at Hawaii Credit Unions 1940-2016

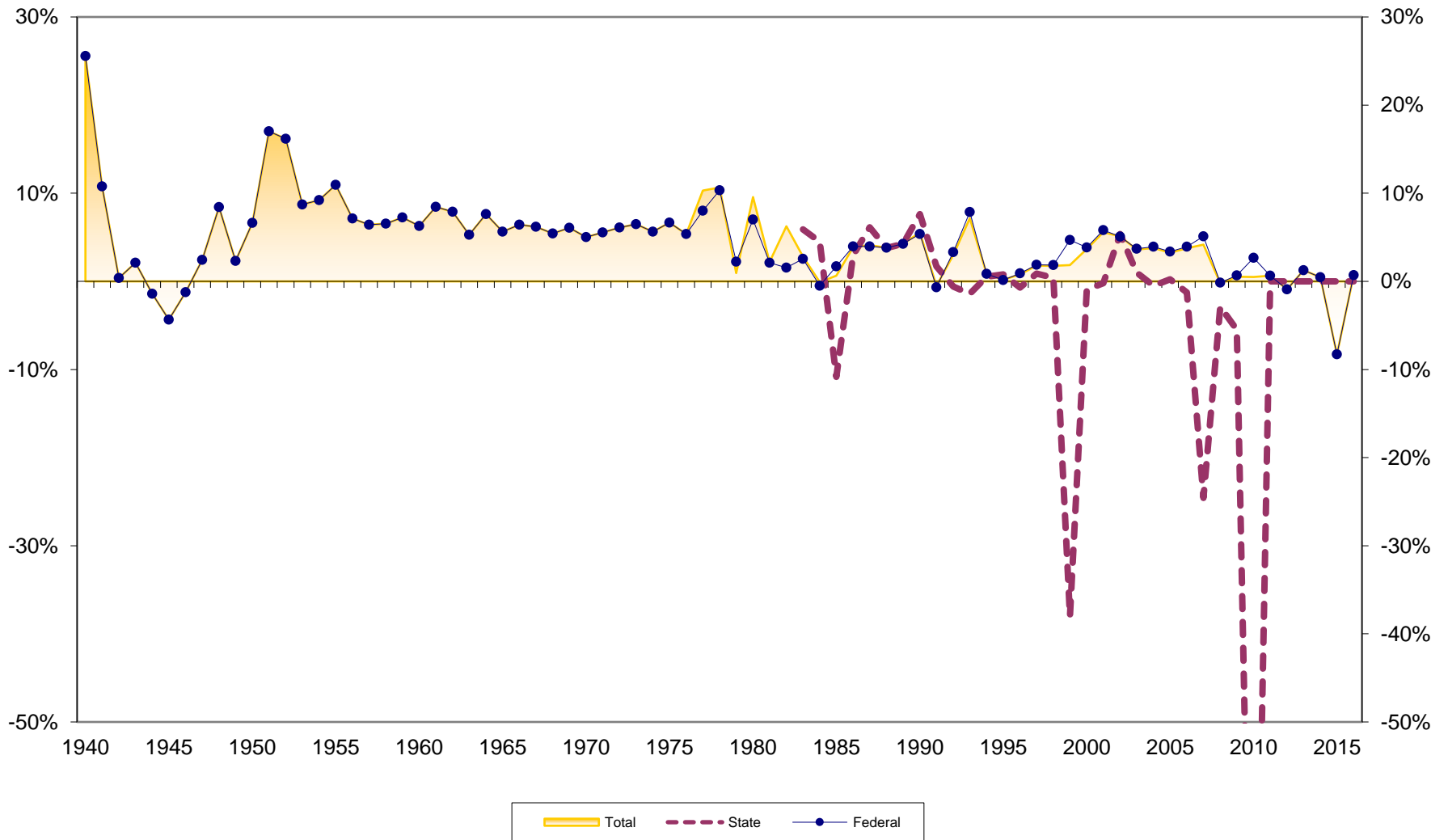

Assets at Hawaii Credit Unions (in \$Millions) 1939-2016

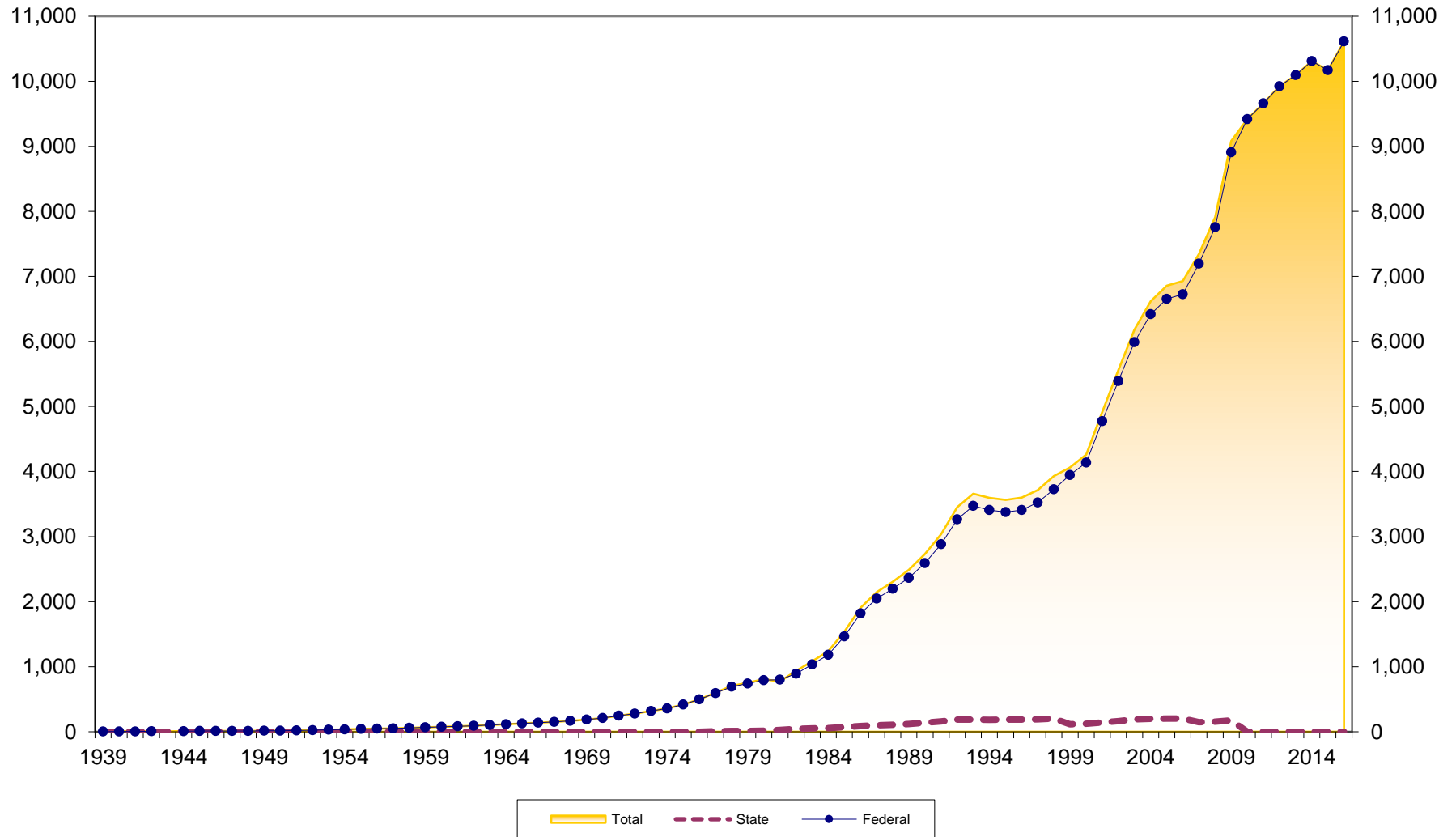

Asset Growth at Hawaii Credit Unions 1940-2016

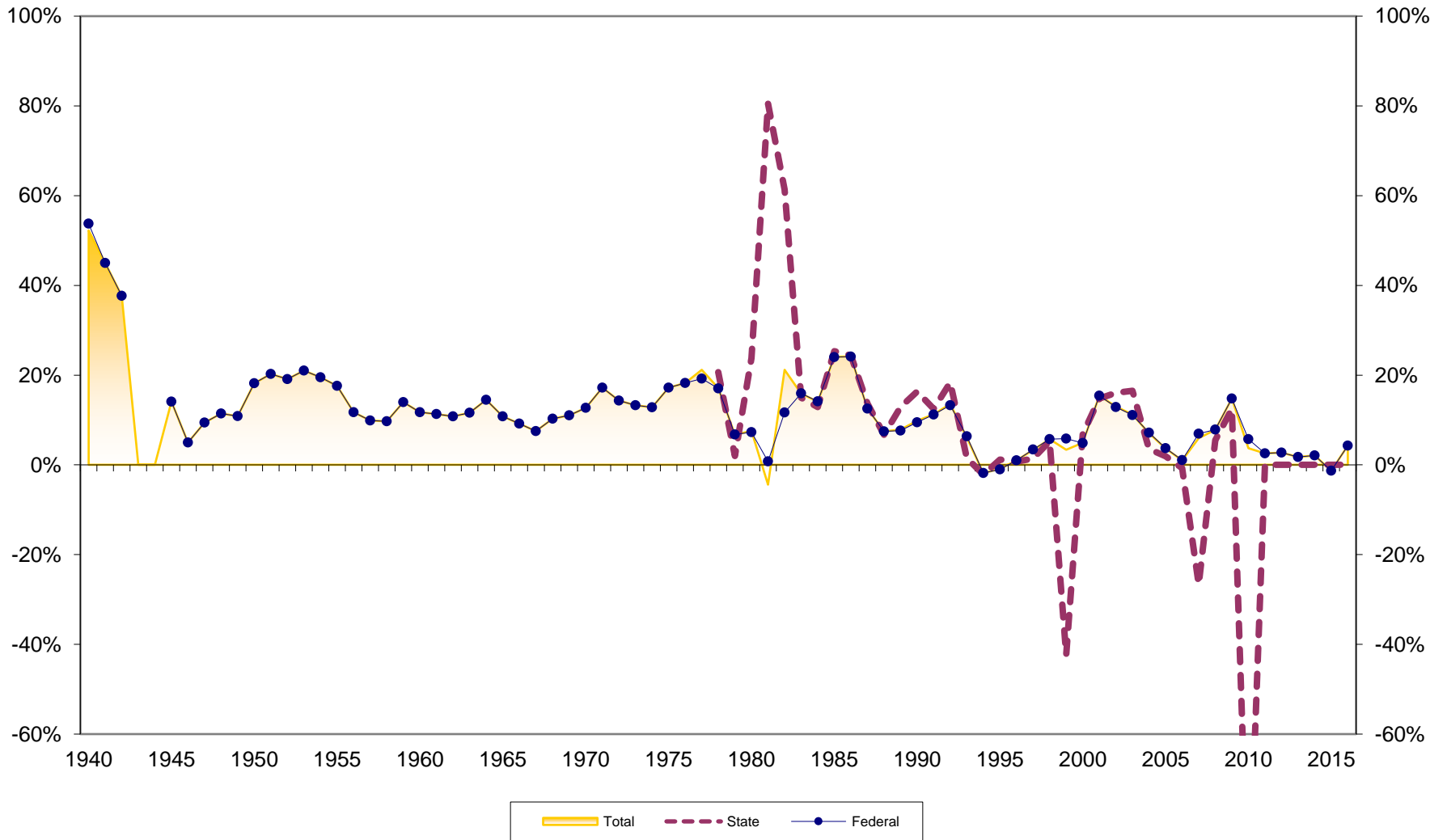

Savings Growth at Hawaii Credit Unions 1940-2016

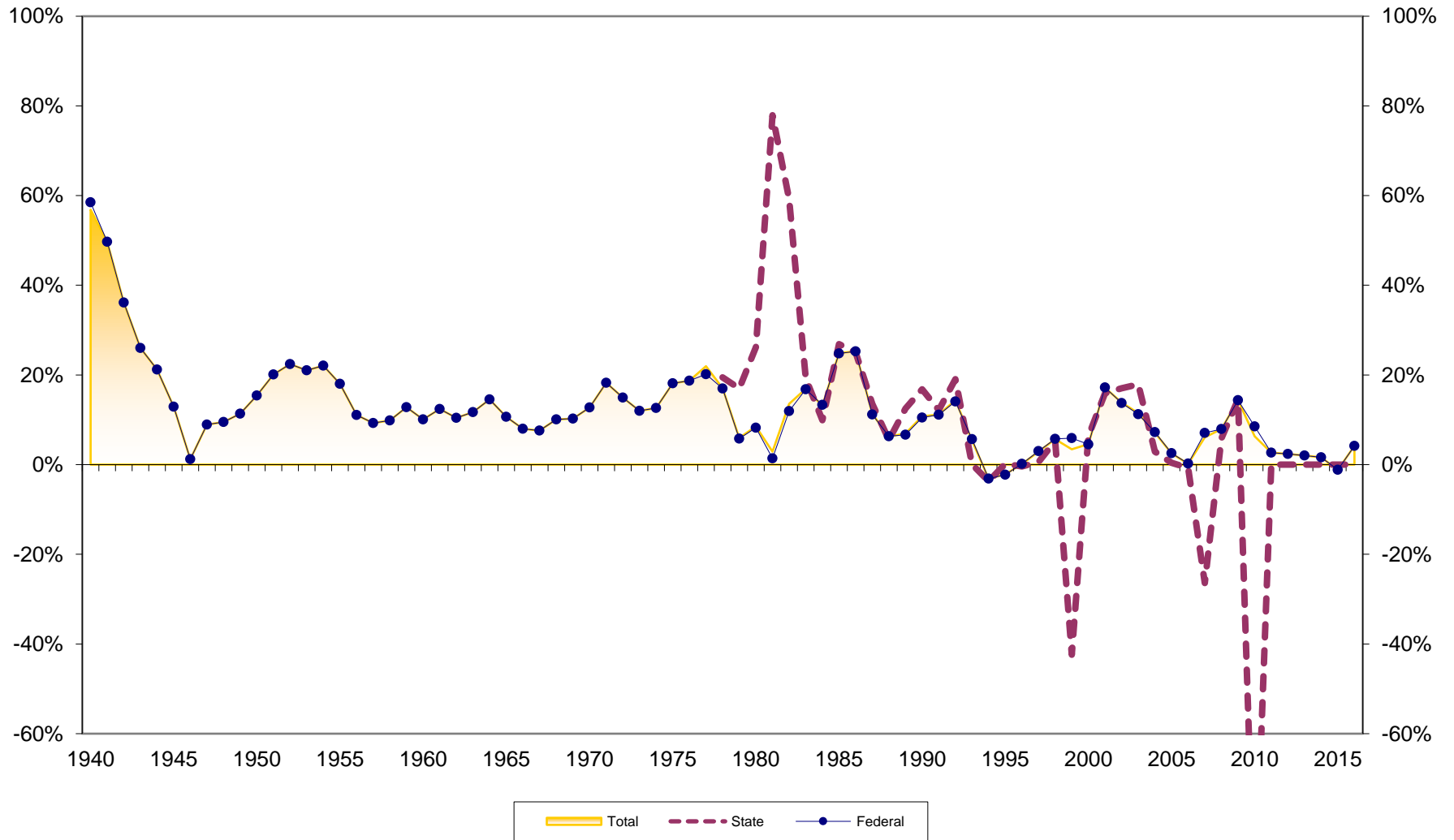

Loan Growth at Hawaii Credit Unions 1940-2016

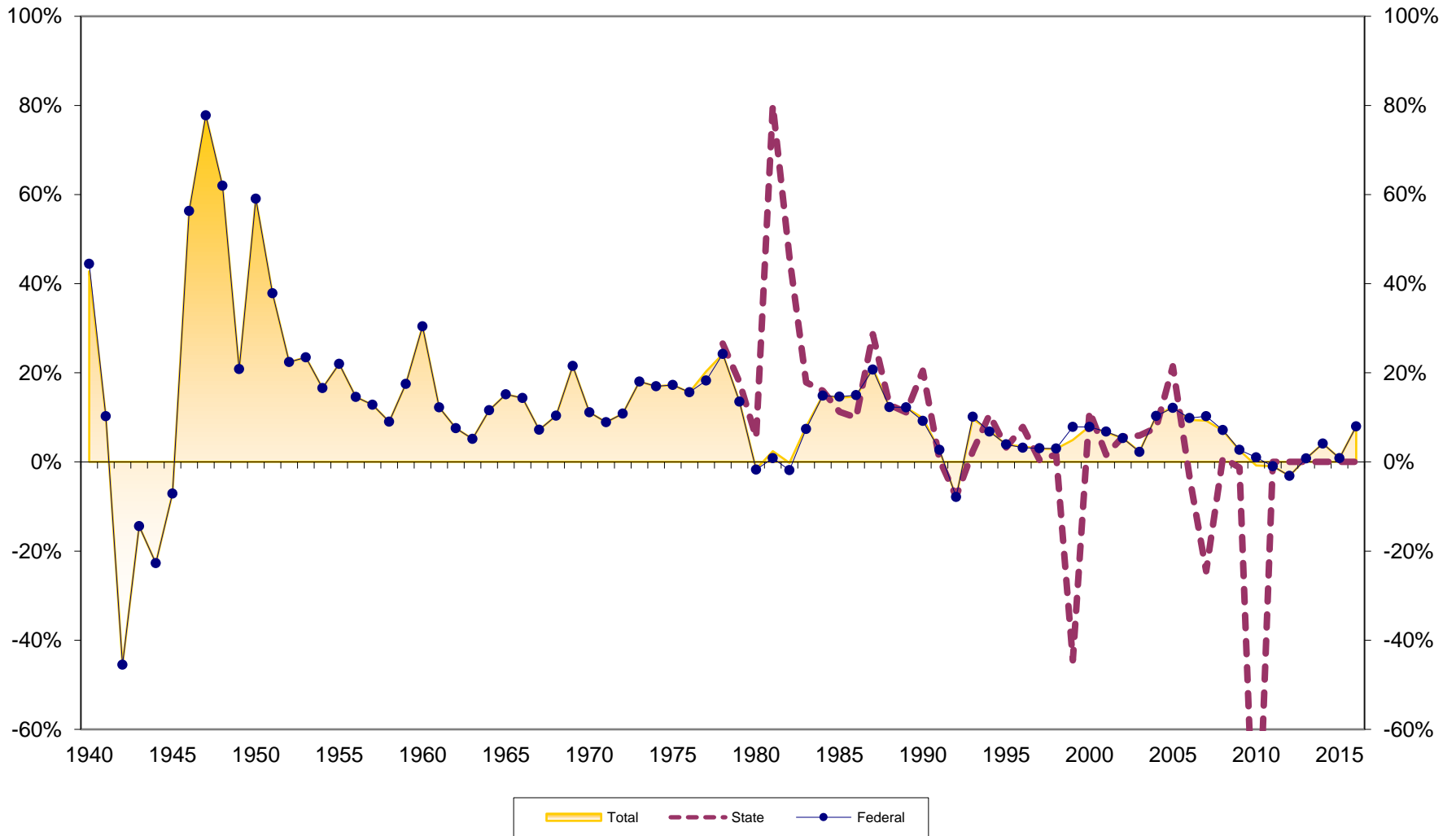

Loans to Savings Ratio at Hawaii Credit Unions 1939-2016

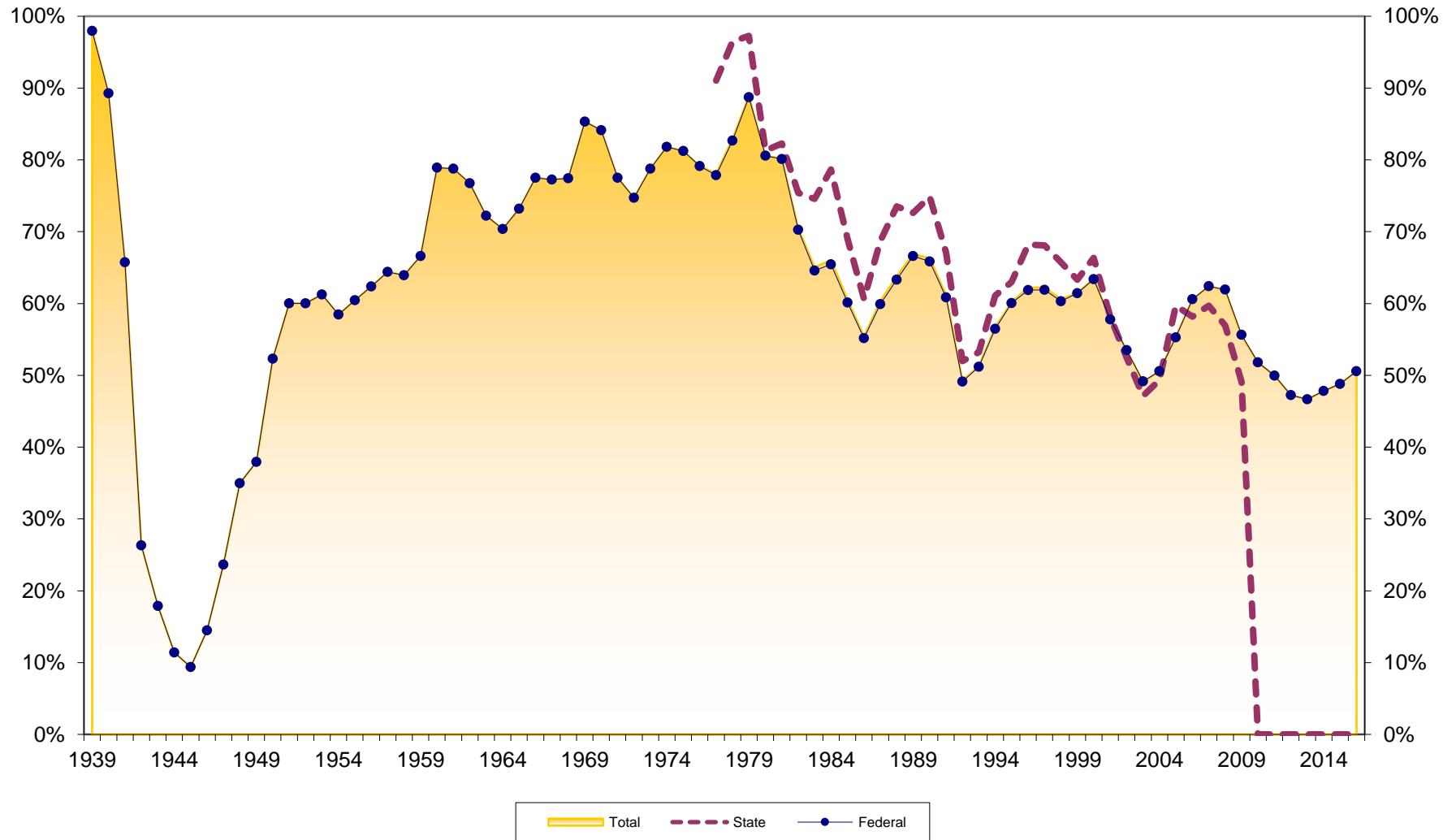

Savings to Assets at Hawaii Credit Unions 1939-2016

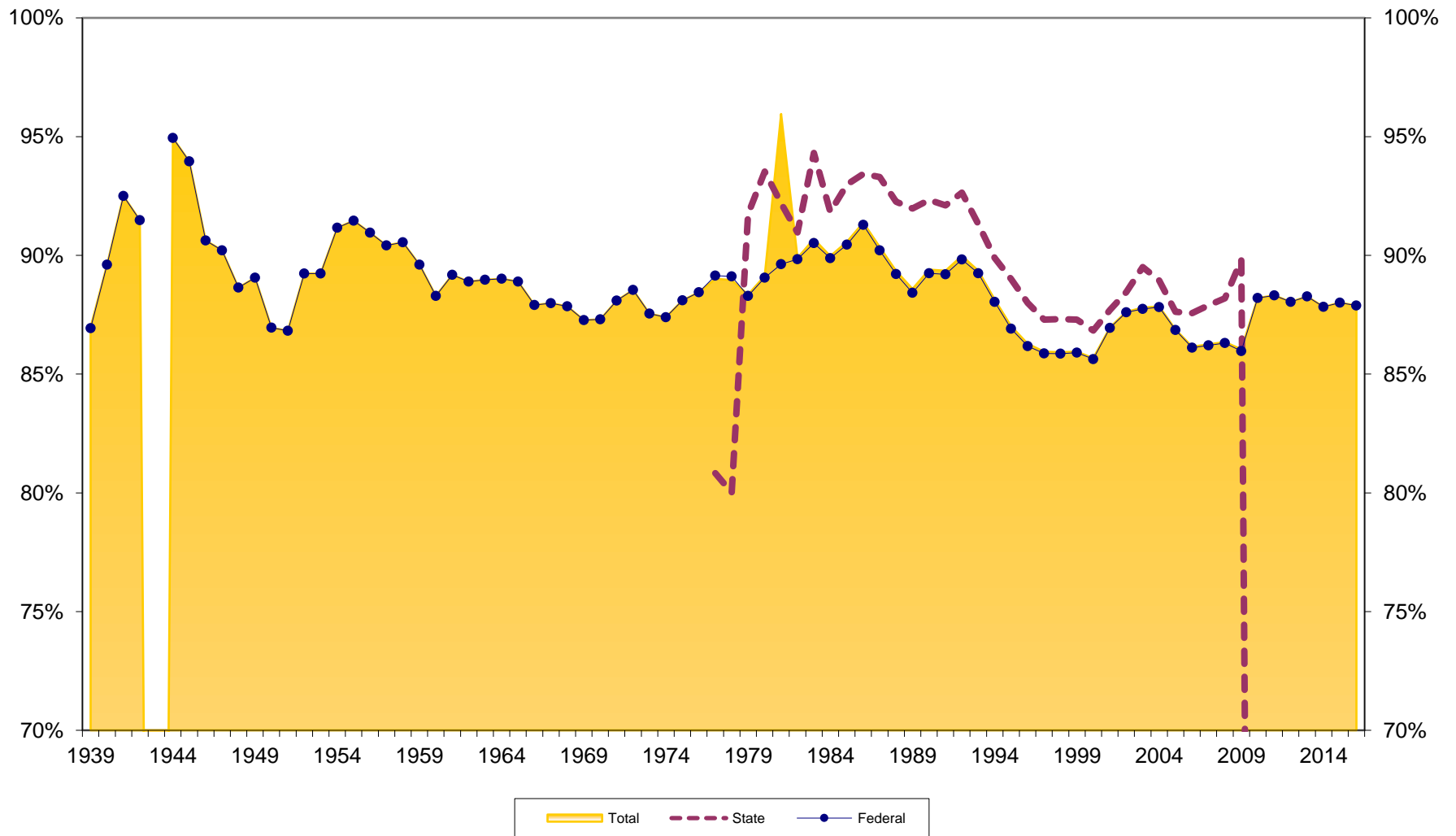

Reserves to Assets at Hawaii Credit Unions 1939-2016

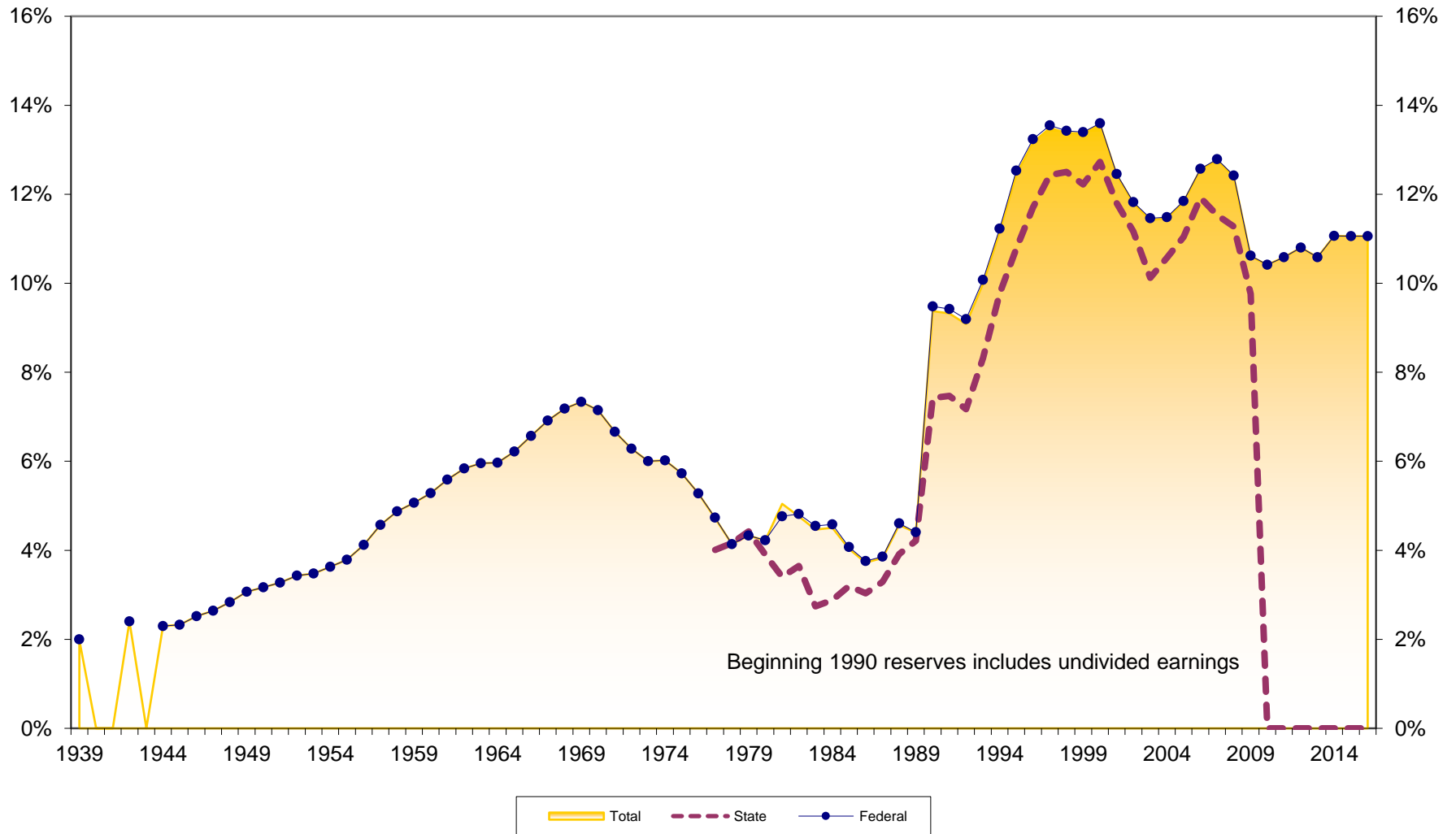

Loans to Assets at Hawaii Credit Unions 1939-2016

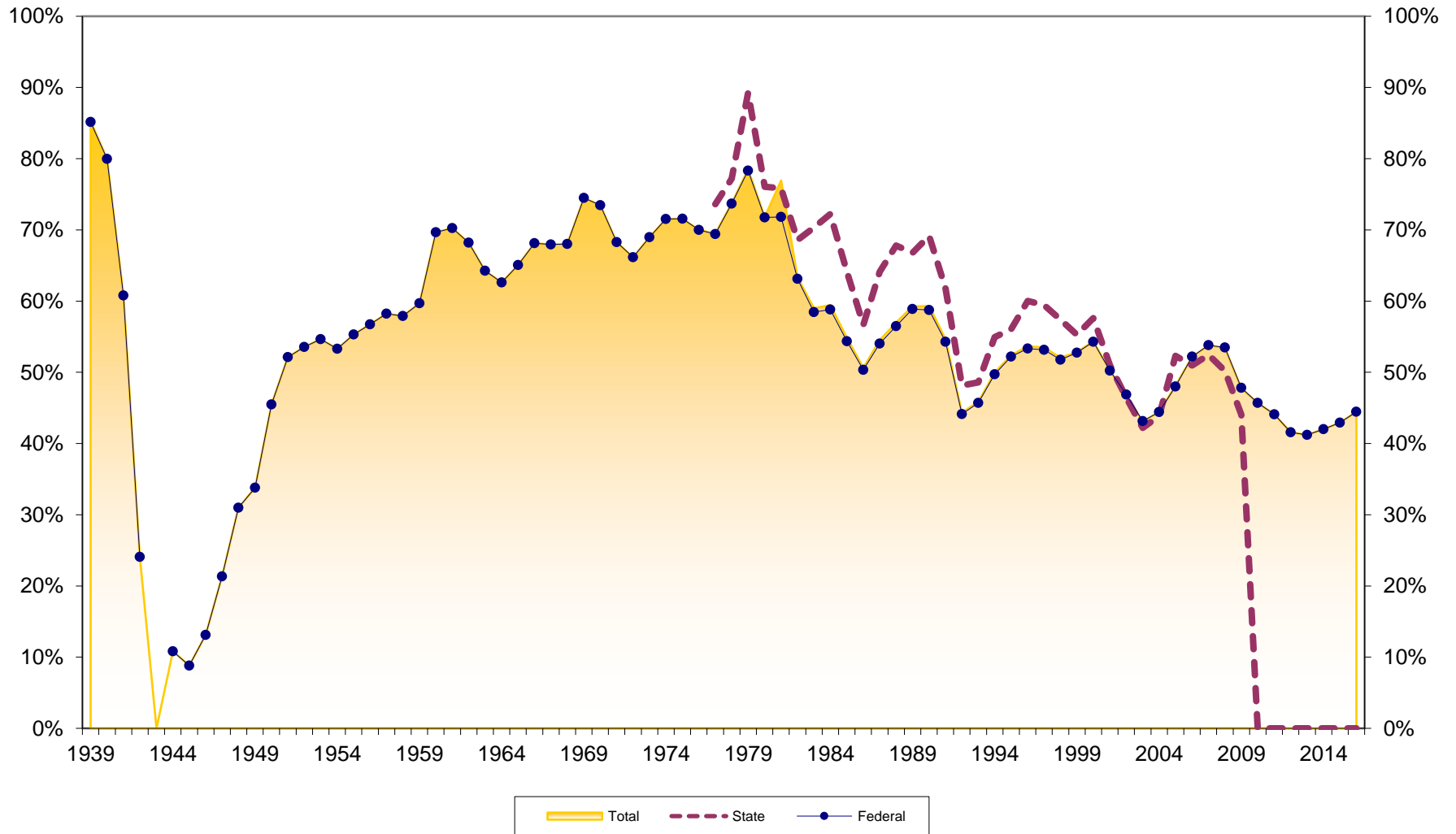

Dollar Asset Growth at Hawaii Credit Unions (in \$Millions) 1940-2016

