

Kentucky Totals Statistics

Year	# of CUs	# of Memberships	Savings (\$)	Loans (\$)	Reserves (\$)*	Assets (\$)
1939	103	29,121	2,026,141	2,005,768	25,799	2,381,094
1940	127	32,668	2,557,274	2,450,938	0	2,937,941
1941	129	33,824	3,193,566	2,692,844	0	3,598,083
1942	125	27,461	130,079	2,201,233	3,687	139,175
1943	117	27,498	150,343	1,405,106	0	160,000
1944	108	26,649	2,865,077	1,366,019	215,170	3,304,051
1945	104	24,582	1,603,451	1,366,101	237,293	3,777,484
1946	100	24,969	3,974,092	1,972,472	482,132	4,468,198
1947	107	26,239	4,465,960	3,048,397	290,235	5,405,835
1948	113	28,551	5,902,599	4,279,799	503,305	6,623,415
1949	114	31,808	6,952,539	5,213,917	614,379	7,732,201
1950	122	36,102	8,170,666	6,778,216	405,783	9,165,118
1951	128	39,902	9,166,147	7,349,576	501,047	10,284,749
1952	129	43,854	10,700,879	8,330,350	611,032	12,028,044
1953	138	54,600	13,036,949	10,504,862	709,977	14,625,136
1954	160	61,656	15,510,612	12,453,020	877,815	17,274,856
1955	167	65,041	17,739,118	14,633,900	967,298	19,832,277
1956	181	70,131	20,668,740	17,221,310	1,133,961	23,118,085
1957	186	74,382	23,889,205	19,961,401	1,330,295	26,848,027
1958	186	77,278	26,776,768	22,010,201	1,609,558	30,371,948
1959	198	84,000	31,245,834	25,105,158	1,824,535	35,260,403
1960	200	89,040	32,377,367	28,394,717	2,024,949	37,031,023
1961	199	96,163	34,789,803	29,548,268	2,489,478	39,731,335
1962	220	101,682	37,940,107	32,840,712	2,807,375	43,660,782
1963	229	109,572	43,799,803	38,579,197	3,106,960	51,034,982
1964	236	117,880	49,619,406	43,387,275	3,778,007	57,807,892
1965	247	126,999	53,406,319	49,617,932	4,262,000	64,817,714
1966	255	138,472	60,270,729	56,016,760	5,746,934	71,126,620
1967	259	148,978	66,238,056	61,285,543	5,546,594	77,236,518
1968	265	160,317	73,834,507	69,486,761	6,318,774	86,496,700
1969	270	168,838	82,236,657	79,805,042	7,426,539	97,460,410
1970	273	179,966	94,049,081	89,533,286	8,447,870	111,752,546
1971	272	193,574	111,852,105	104,275,215	9,454,926	130,720,169
1972	277	207,780	134,193,142	122,430,536	10,420,163	155,389,995
1973	277	223,524	155,883,578	142,814,816	12,435,921	181,169,820
1974	281	240,239	176,782,255	161,126,694	13,865,507	206,581,750
1975	278	258,643	206,162,000	185,481,500	16,559,000	242,963,700
1976	280	287,522	242,435,337	229,857,364	18,706,475	287,476,697
1977	277	310,673	281,189,587	274,803,940	21,316,555	336,690,456
1978	273	342,682	336,451,126	331,746,063	23,419,137	395,068,628
1979	272	351,813	357,799,312	344,856,191	25,968,736	415,886,333
1980	261	369,364	389,318,639	322,904,271	28,629,028	442,316,349
1981	252	383,558	435,598,087	321,215,479	30,749,633	494,154,833
1982	238	375,800	474,038,309	356,389,787	35,085,123	539,288,776
1983	229	396,433	599,660,626	435,858,567	42,562,591	676,279,386
1984	224	425,460	706,764,297	563,744,778	48,575,750	796,378,370
1985	219	460,578	920,472,740	630,607,189	52,521,311	1,016,265,837
1986	208	498,770	1,201,386,034	716,648,705	59,483,033	1,314,628,377
1987	200	512,478	1,309,707,121	836,790,136	68,734,505	1,433,039,058
1988	195	509,055	1,305,251,750	939,622,578	76,341,363	1,438,819,640
1989	191	522,014	1,342,298,215	991,844,527	73,583,842	1,486,063,204
1990	179	519,484	1,452,211,249	994,574,863	142,933,886	1,612,557,500
1991	173	542,756	1,599,136,886	1,028,049,763	158,838,049	1,774,289,400
1992	160	571,106	1,780,086,186	1,073,920,672	184,259,297	1,983,732,629
1993	155	591,738	1,884,390,169	1,226,472,154	215,128,304	2,113,928,515
1994	152	623,203	1,947,401,850	1,468,783,039	246,972,850	2,219,491,365
1995	151	663,298	2,050,410,000	1,647,217,423	282,664,942	2,350,703,286
1996	145	682,841	2,181,180,528	1,790,669,800	314,147,370	2,516,419,578
1997	141	707,942	2,282,876,045	1,918,951,190	343,482,176	2,647,816,161
1998	138	726,395	2,500,188,358	2,001,619,746	372,414,793	2,895,494,906
1999	134	747,672	2,609,556,990	2,178,730,373	399,691,345	3,036,283,864
2000	128	742,834	2,712,596,920	2,370,626,225	430,443,729	3,176,351,960
2001	126	750,735	3,067,047,238	2,399,128,920	462,598,246	3,560,314,434
2002	120	748,472	3,267,729,246	2,506,070,489	499,844,665	3,799,047,410
2003	114	749,623	3,541,686,905	2,631,701,485	534,674,917	4,125,373,648
2004	110	752,463	3,637,388,973	2,784,116,919	569,796,102	4,271,432,915
2005	106	756,250	3,722,465,238	2,965,093,010	607,944,441	4,401,868,840
2006	98	744,601	3,854,982,676	3,155,111,691	654,766,142	4,605,177,969
2007	96	744,064	4,192,332,982	3,379,412,444	700,551,475	4,971,647,589
2008	92	740,226	4,685,123,177	3,631,525,314	739,402,191	5,531,175,842
2009	88	720,019	4,887,473,934	3,578,899,931	698,094,171	5,794,768,844
2010	86	722,983	5,201,041,875	3,679,406,612	735,035,270	6,030,908,551
2011	84	728,969	5,478,322,931	3,718,196,308	787,843,873	6,349,814,424
2012	82	749,672	5,836,681,214	3,927,708,731	844,646,516	6,771,426,216
2013	80	755,931	6,079,992,933	4,243,069,212	893,242,060	7,062,316,606
2014	73	774,199	6,370,641,415	4,674,200,758	963,233,808	7,438,975,645
2015	72	803,677	6,842,893,422	5,167,132,952	989,464,101	7,953,790,927
2016	69	867,280	7,297,764,157	5,692,288,729	1,040,059,117	8,503,116,717

* Beginning 1990, Reserves includes undivided earnings.

Kentucky State Statistics

Year	# of CUs	# of Memberships	Savings (\$)	Loans (\$)	Reserves (\$)*	Assets (\$)
1939	95	27,668	2,000,000	1,982,492	25,000	2,352,810
1940	116	30,511	2,500,274	2,401,938		2,875,941
1941	119	31,263	3,100,000	2,617,844		3,498,083
1942	112	25,000		2,141,949		
1943	108	25,000		1,331,106		
1944	99	24,000	2,659,696	1,296,173	209,954	3,088,249
1945	95	22,000	1,347,552	1,300,000	231,616	3,505,258
1946	92	22,000	3,669,658	1,867,082	474,994	4,144,654
1947	99	23,000	4,075,735	2,889,457	281,878	4,995,676
1948	105	25,000	5,390,779	3,991,514	491,051	6,083,222
1949	106	28,000	6,368,114	4,835,090	597,219	7,107,045
1950	114	32,000	7,400,600	6,235,991	381,718	8,334,195
1951	119	35,000	8,147,922	6,732,667	467,924	9,179,622
1952	120	38,000	9,324,897	7,484,928	567,438	10,516,626
1953	127	48,170	11,186,565	9,228,258	656,674	12,623,784
1954	135	53,561	13,234,841	10,902,726	791,686	14,781,358
1955	130	54,587	14,892,546	12,563,272	846,746	16,702,657
1956	128	55,613	16,996,278	14,578,980	993,811	19,107,018
1957	130	56,639	18,980,125	16,212,375	1,132,217	21,437,515
1958	128	57,664	20,775,490	17,560,976	1,327,124	23,623,386
1959	131	60,388	23,243,348	19,456,225	1,472,385	26,447,334
1960	127	62,869	24,294,070	21,755,556	1,630,704	27,979,450
1961	125	67,438	25,399,998	22,346,305	1,996,251	29,357,256
1962	142	69,066	27,353,063	24,174,568	2,208,049	31,739,281
1963	148	74,020	32,048,326	28,918,978	2,499,659	37,897,960
1964	151	77,869	35,559,406	31,518,275	2,973,007	41,828,892
1965	153	81,110	36,758,319	34,845,932	3,300,000	45,701,714
1966	154	87,541	40,977,729	37,839,760	4,595,934	48,724,620
1967	153	88,412	42,844,056	38,988,543	4,072,594	50,065,518
1968	151	89,680	45,816,507	41,818,761	4,390,774	53,669,700
1969	152	90,320	49,419,657	46,653,042	5,109,539	58,409,410
1970	151	93,150	53,955,081	50,832,286	5,610,870	64,297,546
1971	149	95,801	61,539,105	55,862,215	6,078,926	71,728,169
1972	148	98,506	70,178,142	63,102,536	6,421,163	81,246,995
1973	143	101,212	79,149,578	69,552,816	7,410,921	91,221,820
1974	142	104,036	87,649,255	76,293,694	7,725,507	100,937,750
1975	135	111,318	97,382,000	85,372,500	9,019,000	113,430,700
1976	129	119,110	112,512,337	100,333,364	9,953,475	129,079,697
1977	127	128,102	127,834,587	118,707,940	11,660,555	147,094,456
1978	125	137,400	146,973,126	140,785,063	12,898,137	169,281,628
1979	123	144,270	152,065,312	147,981,191	13,374,736	176,261,333
1980	116	147,770	148,412,639	127,802,271	13,749,028	170,888,349
1981	113	151,483	173,579,087	113,468,479	14,121,633	198,916,833
1982	105	143,941	162,014,309	140,599,787	15,433,123	190,721,776
1983	98	140,174	204,960,626	158,058,567	19,906,591	237,779,386
1984	93	144,739	239,538,165	188,888,340	20,271,207	275,813,129
1985	92	155,248	348,689,626	208,320,820	20,508,575	385,915,502
1986	87	164,382	457,588,887	228,309,635	21,582,412	501,592,505
1987	83	166,955	483,611,205	257,802,192	28,007,567	529,911,130
1988	79	146,661	435,815,561	284,914,944	30,352,279	486,976,075
1989	77	149,626	436,106,872	307,472,945	27,470,678	486,945,436
1990	70	150,348	451,797,642	313,261,853	54,134,387	509,758,691
1991	69	154,383	490,113,687	315,515,373	60,937,116	554,629,047
1992	60	157,467	536,862,546	320,231,938	70,454,894	610,893,902
1993	59	162,446	558,730,704	364,893,740	80,894,559	643,573,778
1994	57	167,913	573,714,869	441,724,326	91,437,171	670,077,079
1995	57	174,888	591,215,898	471,436,657	101,810,787	697,615,662
1996	54	181,472	610,772,634	498,748,824	110,862,119	726,727,477
1997	52	183,835	656,192,930	539,503,569	120,106,371	782,580,308
1998	50	189,756	721,544,495	561,617,942	129,005,624	855,559,615
1999	47	195,017	754,220,335	620,490,506	137,729,573	897,712,452
2000	44	200,546	804,250,607	684,316,157	147,029,592	957,541,750
2001	42	206,552	917,631,062	712,723,290	157,305,997	1,081,813,365
2002	37	211,644	983,137,100	748,864,224	168,494,014	1,157,171,468
2003	34	214,282	1,060,453,926	771,156,015	179,176,218	1,246,654,450
2004	34	216,553	1,074,337,791	809,691,174	189,563,319	1,273,167,962
2005	32	216,026	1,063,312,615	849,517,358	199,780,897	1,273,328,540
2006	30	216,831	1,079,582,519	875,698,925	210,732,700	1,304,569,417
2007	28	217,627	1,150,194,607	910,000,501	224,764,723	1,387,215,189
2008	26	210,544	1,292,637,836	937,951,448	238,702,740	1,541,272,466
2009	26	211,326	1,417,228,927	974,453,952	237,560,006	1,696,545,863
2010	26	203,829	1,443,623,724	987,212,866	248,045,288	1,714,675,332
2011	25	219,855	1,552,156,774	1,038,993,106	274,107,704	1,844,748,368
2012	24	223,222	1,609,145,219	1,073,325,334	293,559,030	1,921,633,796
2013	25	286,486	2,199,044,312	1,579,819,635	358,147,653	2,589,525,236
2014	24	340,015	2,612,146,240	1,955,915,023	420,322,366	3,078,504,222
2015	25	401,360	3,104,986,335	2,382,378,492	449,691,898	3,638,509,585
2016	24	451,064	3,282,869,071	2,604,955,558	456,827,482	3,861,649,996

* Beginning 1990, Reserves includes undivided earnings.

Kentucky Federal Statistics

Year	# of CUs	# of Memberships	Savings (\$)	Loans (\$)	Reserves (\$)*	Assets (\$)
1939	8	1,453	26,141	23,276	799	28,284
1940	11	2,157	57,000	49,000		62,000
1941	10	2,561	93,566	75,000		100,000
1942	13	2,461	130,079	59,284	3,687	139,175
1943	9	2,498	150,343	74,000		160,000
1944	9	2,649	205,381	69,846	5,216	215,802
1945	9	2,582	255,899	66,101	5,677	272,226
1946	8	2,969	304,434	105,390	7,138	323,544
1947	8	3,239	390,225	158,940	8,357	410,159
1948	8	3,551	511,820	288,285	12,254	540,193
1949	8	3,808	584,425	378,827	17,160	625,156
1950	8	4,102	770,066	542,225	24,065	830,923
1951	9	4,902	1,018,225	616,909	33,123	1,105,127
1952	9	5,854	1,375,982	845,422	43,594	1,511,418
1953	11	6,430	1,850,384	1,276,604	53,303	2,001,352
1954	25	8,095	2,275,771	1,550,294	86,129	2,493,498
1955	37	10,454	2,846,572	2,070,628	120,552	3,129,620
1956	53	14,518	3,672,462	2,642,330	140,150	4,011,067
1957	56	17,743	4,909,080	3,749,026	198,078	5,410,512
1958	58	19,614	6,001,278	4,449,225	282,434	6,748,562
1959	67	23,612	8,002,486	5,648,933	352,150	8,813,069
1960	73	26,171	8,083,297	6,639,161	394,245	9,051,573
1961	74	28,725	9,389,805	7,201,963	493,227	10,374,079
1962	78	32,616	10,587,044	8,666,144	599,326	11,921,501
1963	81	35,552	11,751,477	9,660,219	607,301	13,137,022
1964	85	40,011	14,060,000	11,869,000	805,000	15,979,000
1965	94	45,889	16,648,000	14,772,000	962,000	19,116,000
1966	101	50,931	19,293,000	18,177,000	1,151,000	22,402,000
1967	106	60,566	23,394,000	22,297,000	1,474,000	27,171,000
1968	114	70,637	28,018,000	27,668,000	1,928,000	32,827,000
1969	118	78,518	32,817,000	33,152,000	2,317,000	39,051,000
1970	122	86,816	40,094,000	38,701,000	2,837,000	47,455,000
1971	123	97,773	50,313,000	48,413,000	3,376,000	58,992,000
1972	129	109,274	64,015,000	59,328,000	3,999,000	74,143,000
1973	134	122,312	76,734,000	73,262,000	5,025,000	89,948,000
1974	139	136,203	89,133,000	84,833,000	6,140,000	105,644,000
1975	143	147,325	108,780,000	100,109,000	7,540,000	129,533,000
1976	151	168,412	129,923,000	129,524,000	8,753,000	158,397,000
1977	150	182,571	153,355,000	156,096,000	9,656,000	189,596,000
1978	148	205,282	189,478,000	190,961,000	10,521,000	225,787,000
1979	149	207,543	205,734,000	196,875,000	12,594,000	239,625,000
1980	145	221,594	240,906,000	195,102,000	14,880,000	271,428,000
1981	139	232,075	262,019,000	207,747,000	16,628,000	295,238,000
1982	133	231,859	312,024,000	215,790,000	19,652,000	348,567,000
1983	131	256,259	394,700,000	277,800,000	22,656,000	438,500,000
1984	131	280,721	467,226,132	374,856,438	28,304,543	520,565,241
1985	127	305,330	571,783,114	422,286,369	32,012,736	630,350,335
1986	121	334,388	743,797,147	488,339,070	37,900,621	813,035,872
1987	117	345,523	826,095,916	578,987,944	40,726,938	903,127,928
1988	116	362,394	869,436,189	654,707,634	45,989,084	951,843,565
1989	114	372,388	906,191,343	684,371,582	46,113,164	999,117,768
1990	109	369,136	1,000,413,607	681,313,010	88,799,499	1,102,798,809
1991	104	388,373	1,109,023,199	712,534,390	97,900,933	1,219,660,353
1992	100	413,639	1,243,223,640	753,688,734	113,804,403	1,372,838,727
1993	96	429,292	1,325,659,465	861,578,414	134,233,745	1,470,354,737
1994	95	455,290	1,373,686,981	1,027,058,713	155,535,679	1,549,414,286
1995	94	488,410	1,459,194,102	1,175,780,766	180,854,155	1,653,087,624
1996	91	501,369	1,570,407,894	1,291,920,976	203,285,251	1,789,692,101
1997	89	524,107	1,626,683,115	1,379,447,621	223,375,805	1,865,235,853
1998	88	536,639	1,778,643,863	1,440,001,804	243,409,169	2,039,935,291
1999	87	552,655	1,855,336,655	1,558,239,867	261,961,772	2,138,571,412
2000	84	542,288	1,908,346,313	1,686,310,068	283,414,137	2,218,810,210
2001	84	544,183	2,149,416,176	1,686,405,630	305,292,249	2,478,501,069
2002	83	536,828	2,284,592,146	1,757,206,265	331,350,651	2,641,875,942
2003	80	535,341	2,481,232,979	1,860,545,470	355,498,699	2,878,719,198
2004	76	535,910	2,563,051,182	1,974,425,745	380,232,783	2,998,264,953
2005	74	540,224	2,659,152,623	2,115,575,652	408,163,544	3,128,540,300
2006	68	527,770	2,775,400,157	2,279,412,766	444,033,442	3,300,608,552
2007	68	526,437	3,042,138,375	2,469,411,943	475,786,752	3,584,432,400
2008	66	529,682	3,392,485,341	2,693,573,866	500,699,451	3,989,903,376
2009	62	508,693	3,470,245,007	2,604,445,979	460,534,165	4,098,222,981
2010	60	519,154	3,757,418,151	2,692,193,746	486,989,982	4,316,233,219
2011	59	509,114	3,926,166,157	2,679,203,202	513,736,169	4,505,066,056
2012	58	526,450	4,227,535,995	2,854,383,397	551,087,486	4,849,792,420
2013	55	469,445	3,880,948,621	2,663,249,577	535,094,407	4,472,791,370
2014	49	434,184	3,758,495,175	2,718,285,735	542,911,442	4,360,471,423
2015	47	402,317	3,737,907,087	2,784,754,460	539,772,203	4,315,281,342
2016	45	416,216	4,014,895,086	3,087,333,171	583,231,635	4,641,466,721

* Beginning 1990, Reserves includes undivided earnings.

Number of Kentucky Credit Unions 1939-2016

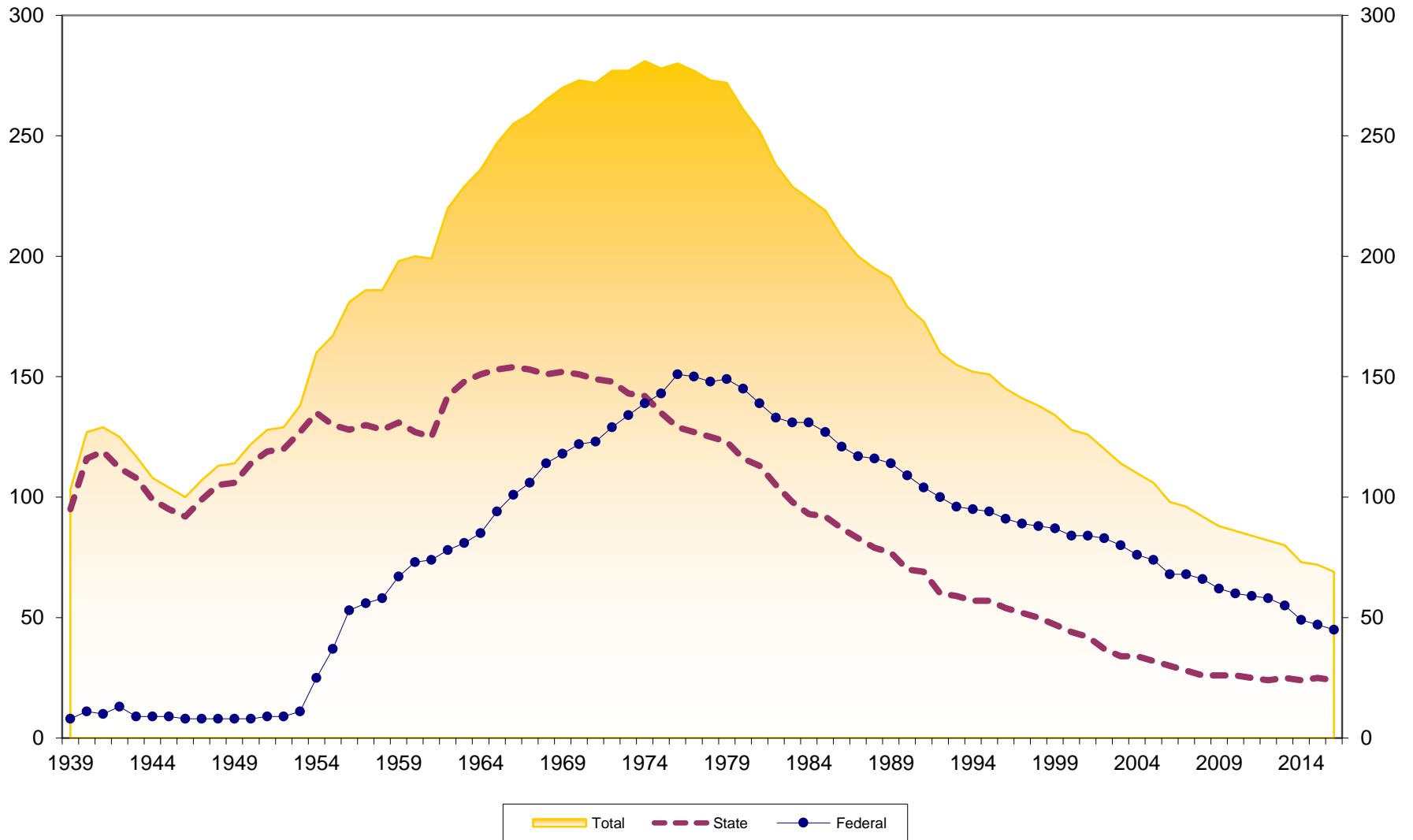

Number of Memberships at Kentucky Credit Unions 1939-2016

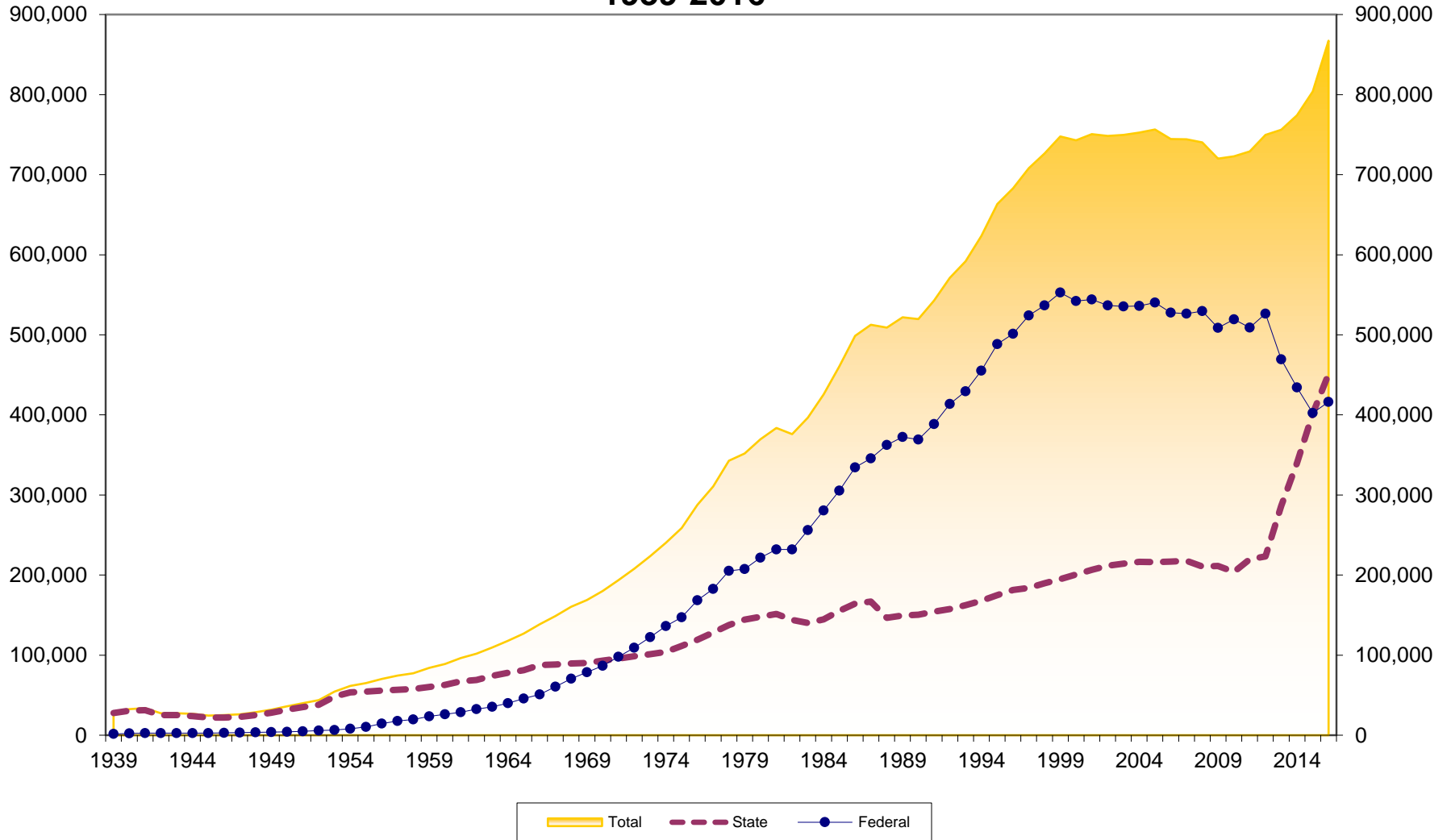

Membership Growth at Kentucky Credit Unions 1940-2016

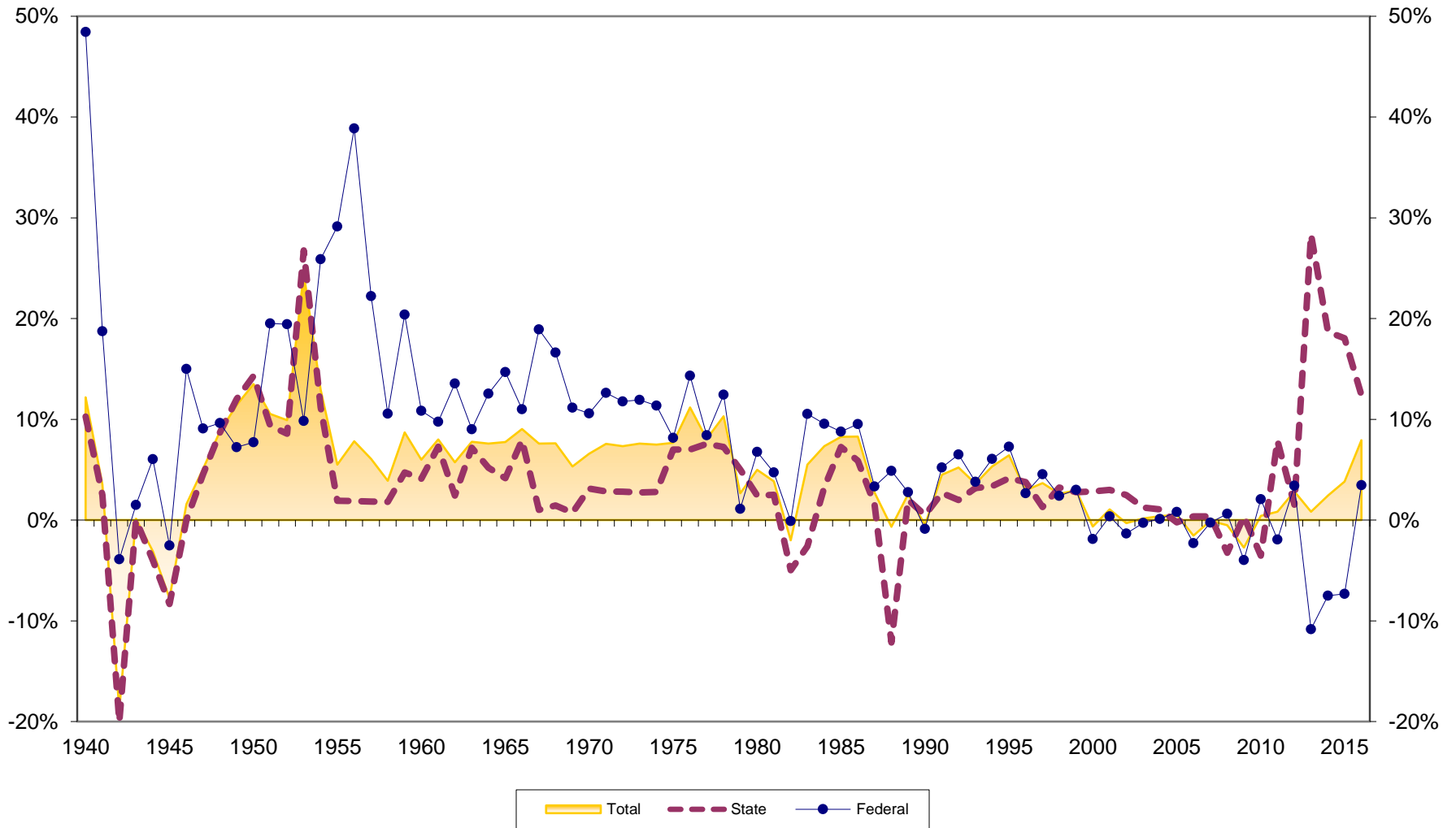

Assets at Kentucky Credit Unions (in \$Millions) 1939-2016

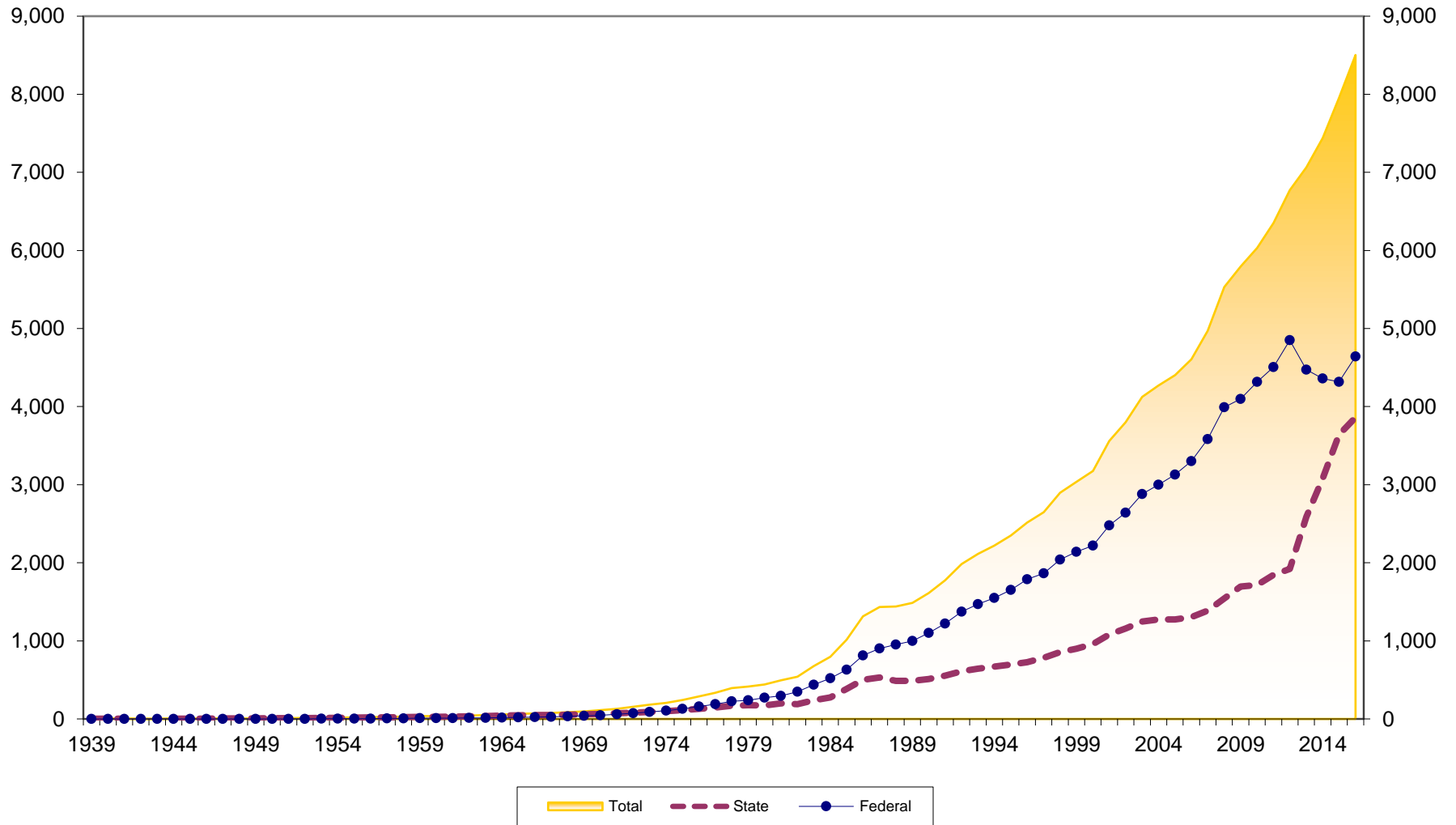

Asset Growth at Kentucky Credit Unions 1940-2016

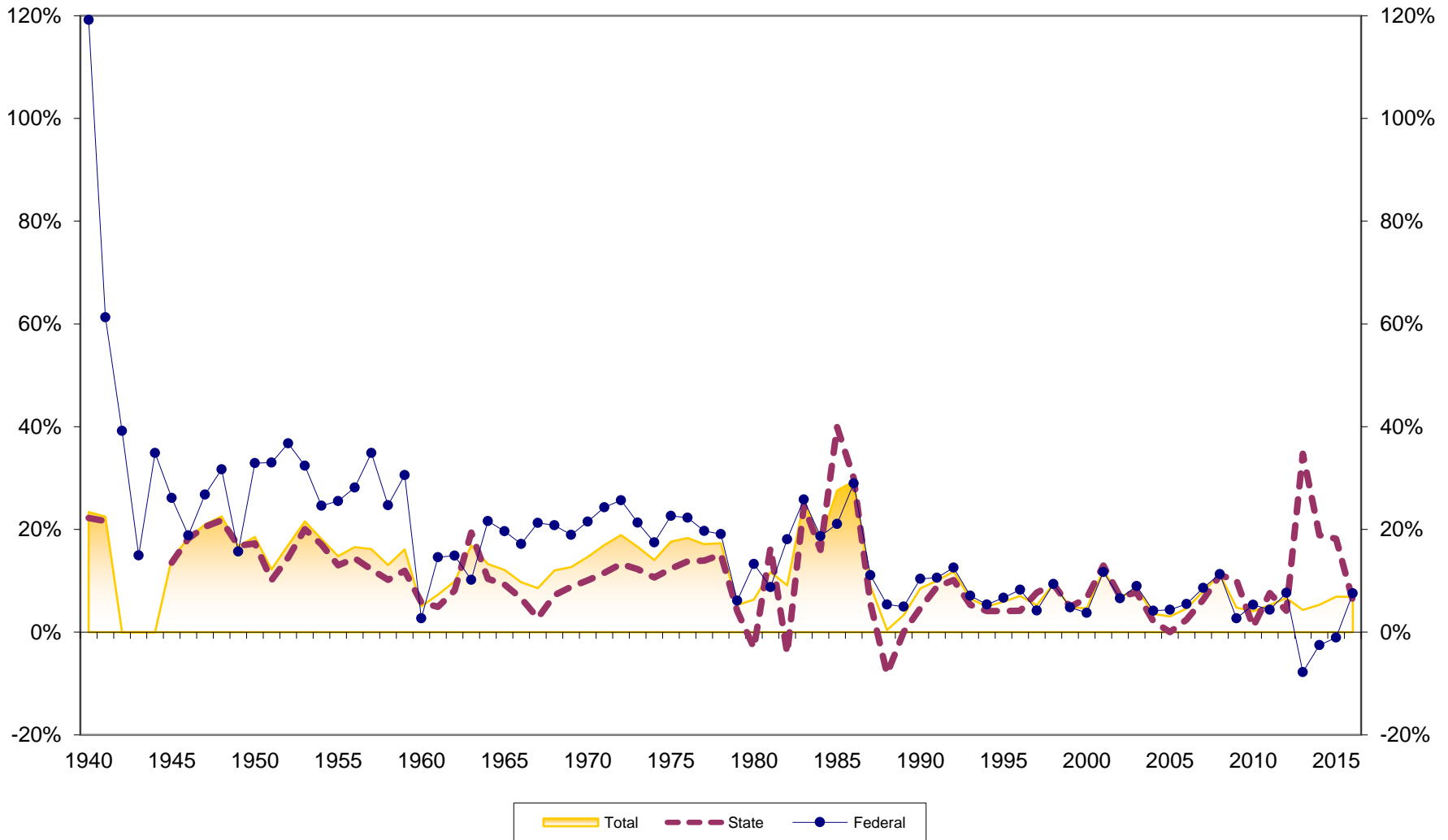

Savings Growth at Kentucky Credit Unions 1940-2016

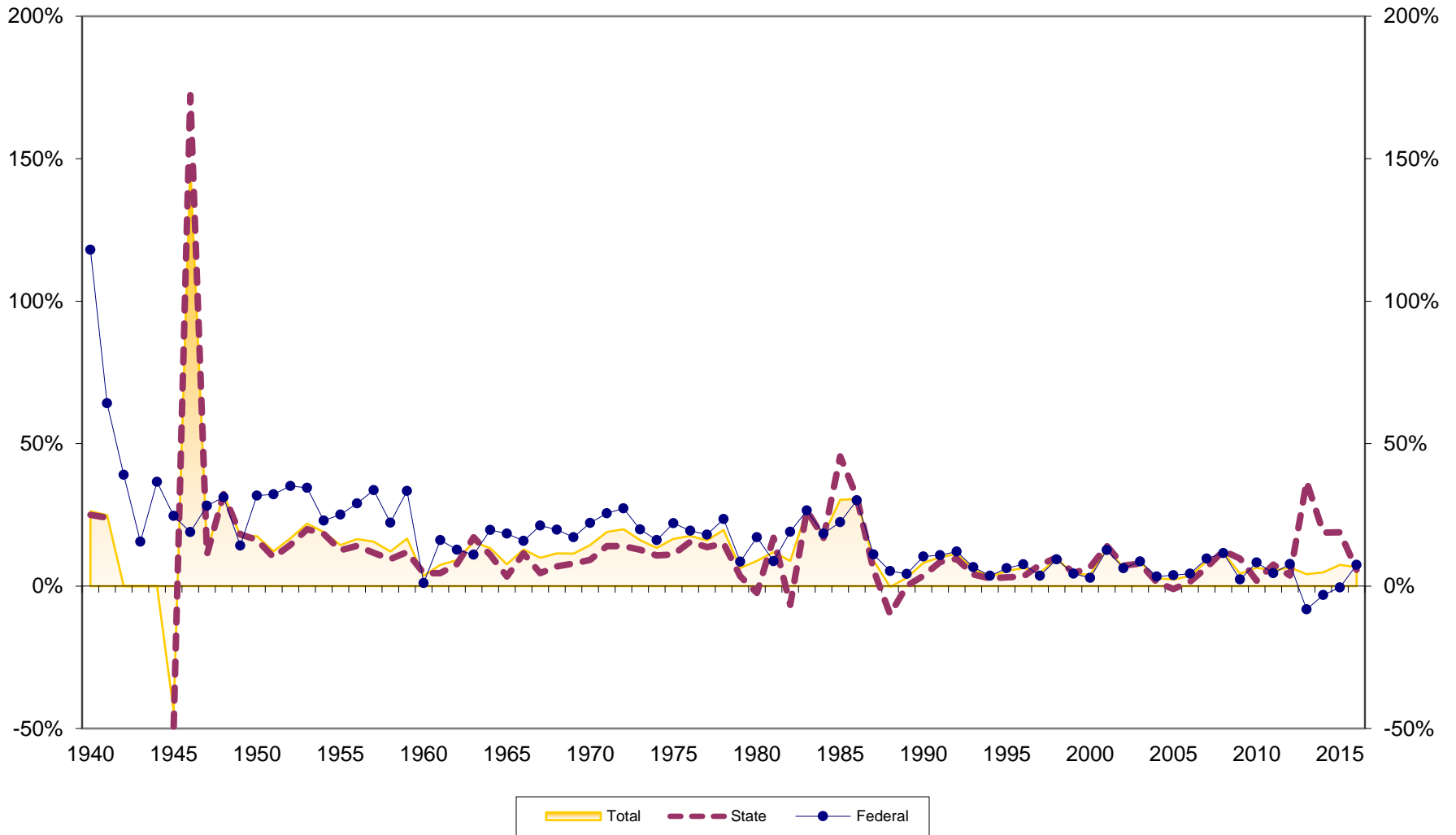

Loan Growth at Kentucky Credit Unions 1940-2016

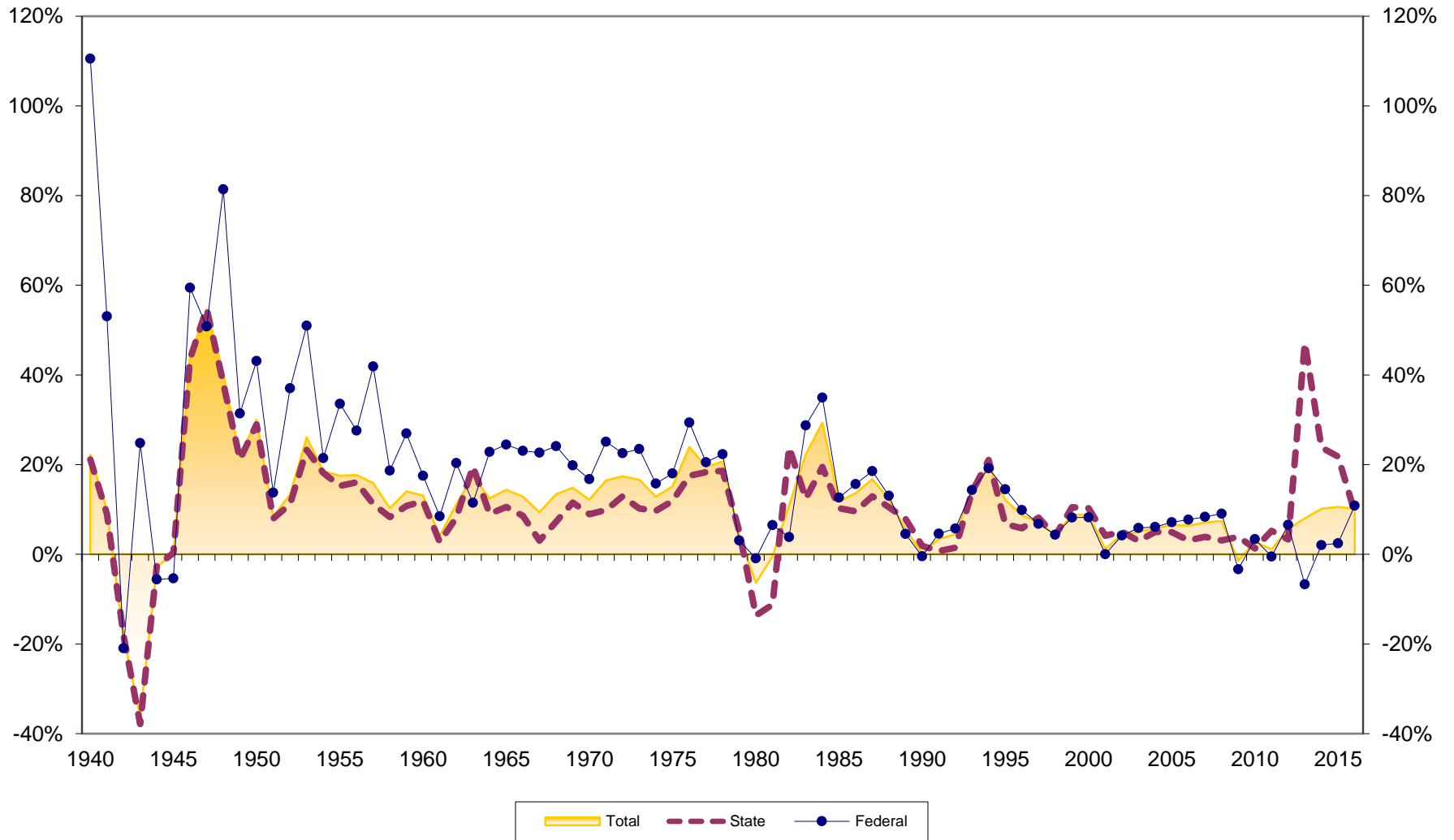

Loans to Savings Ratio at Kentucky Credit Unions 1939-2016

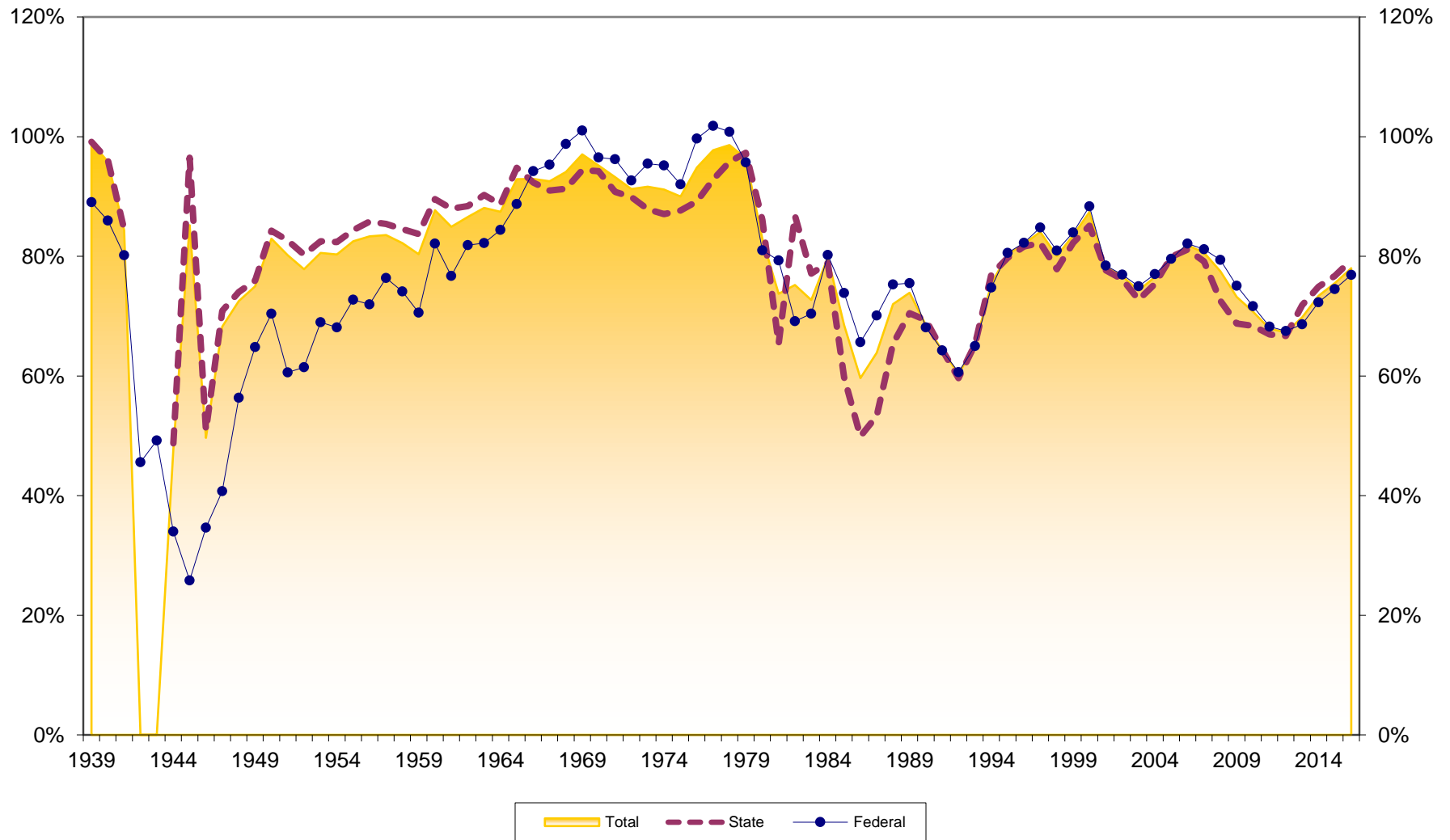

Savings to Assets at Kentucky Credit Unions 1939-2016

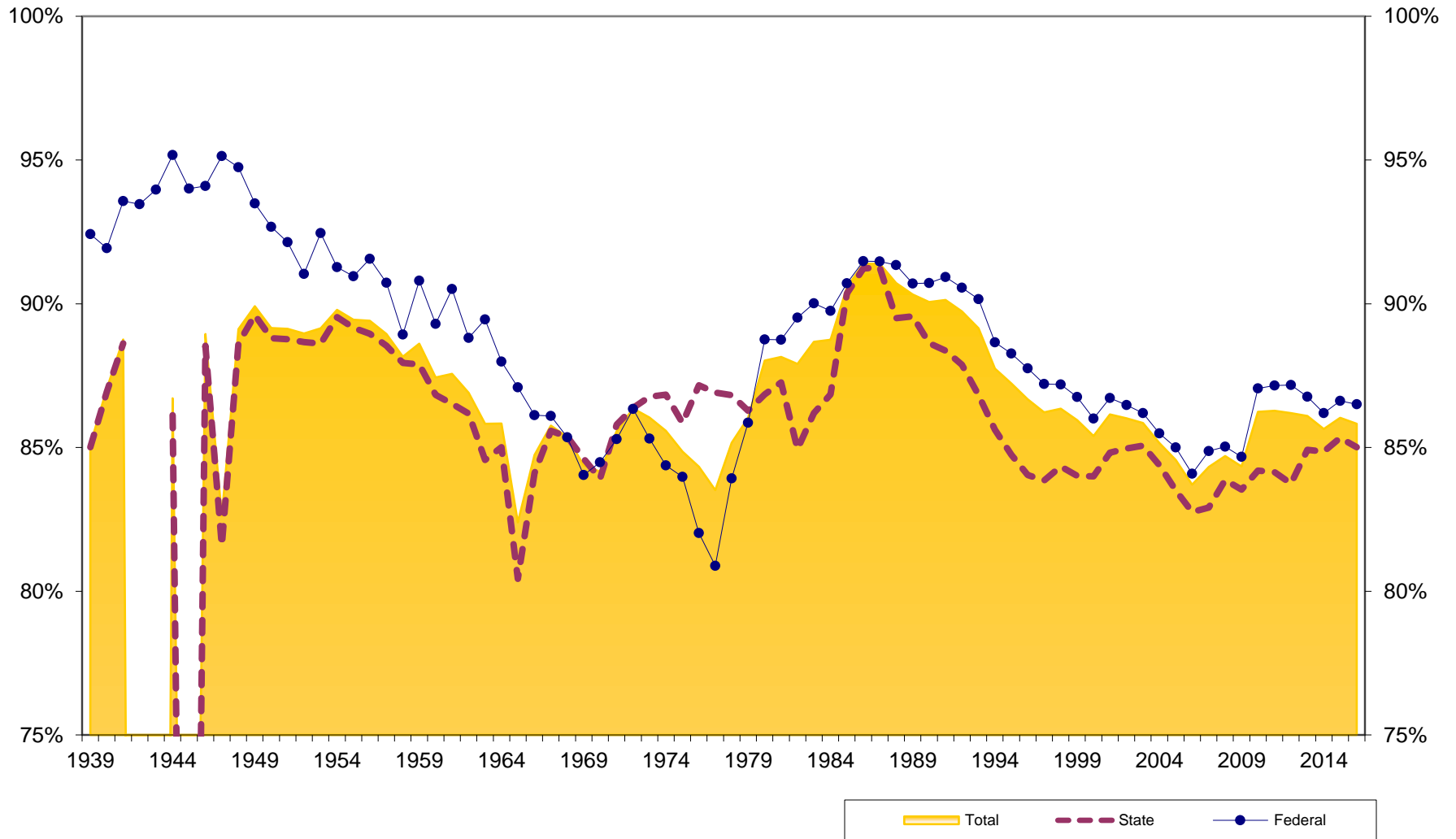

Reserves to Assets at Kentucky Credit Unions 1939-2016

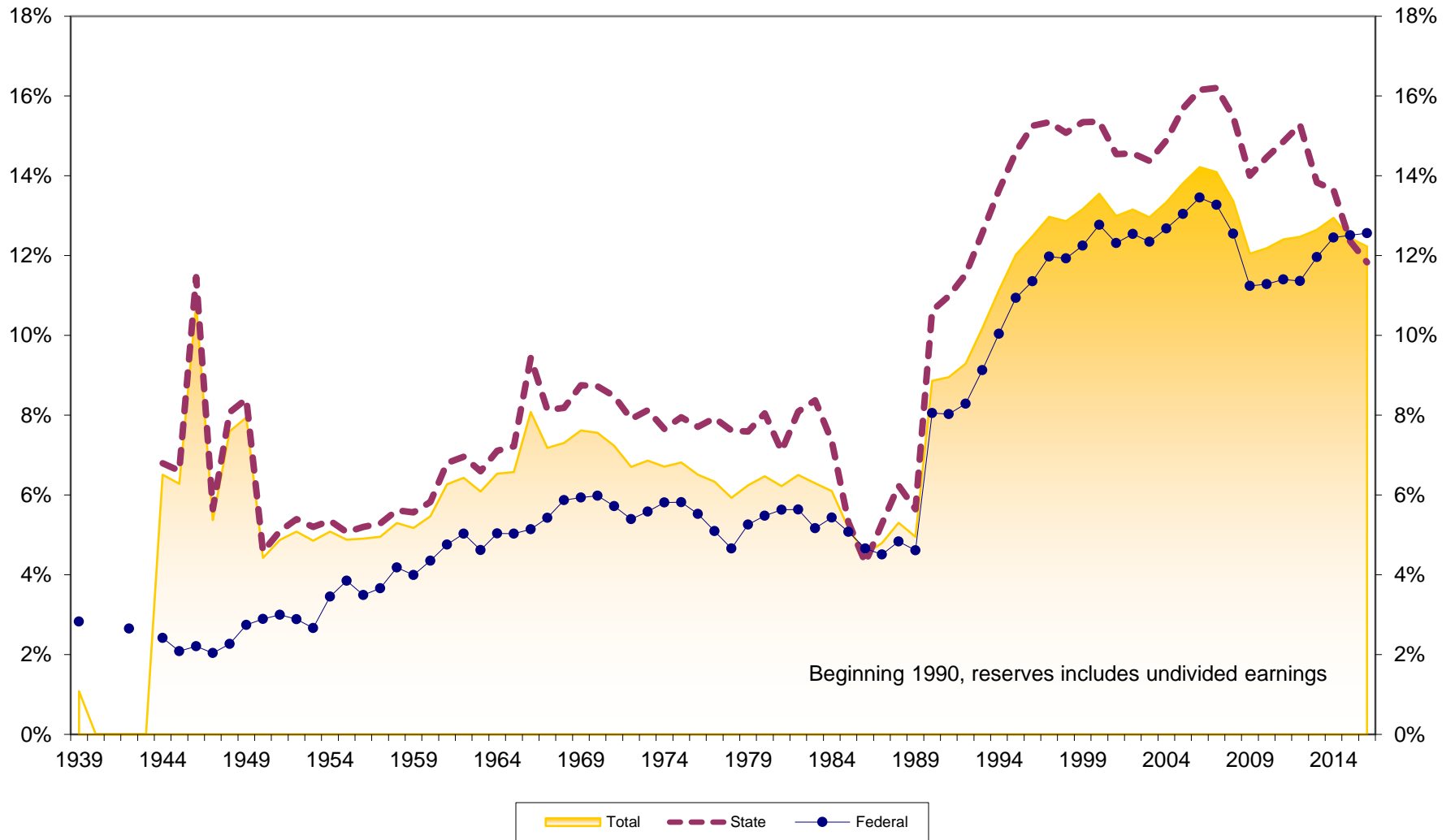

Loans to Assets at Kentucky Credit Unions 1939-2016

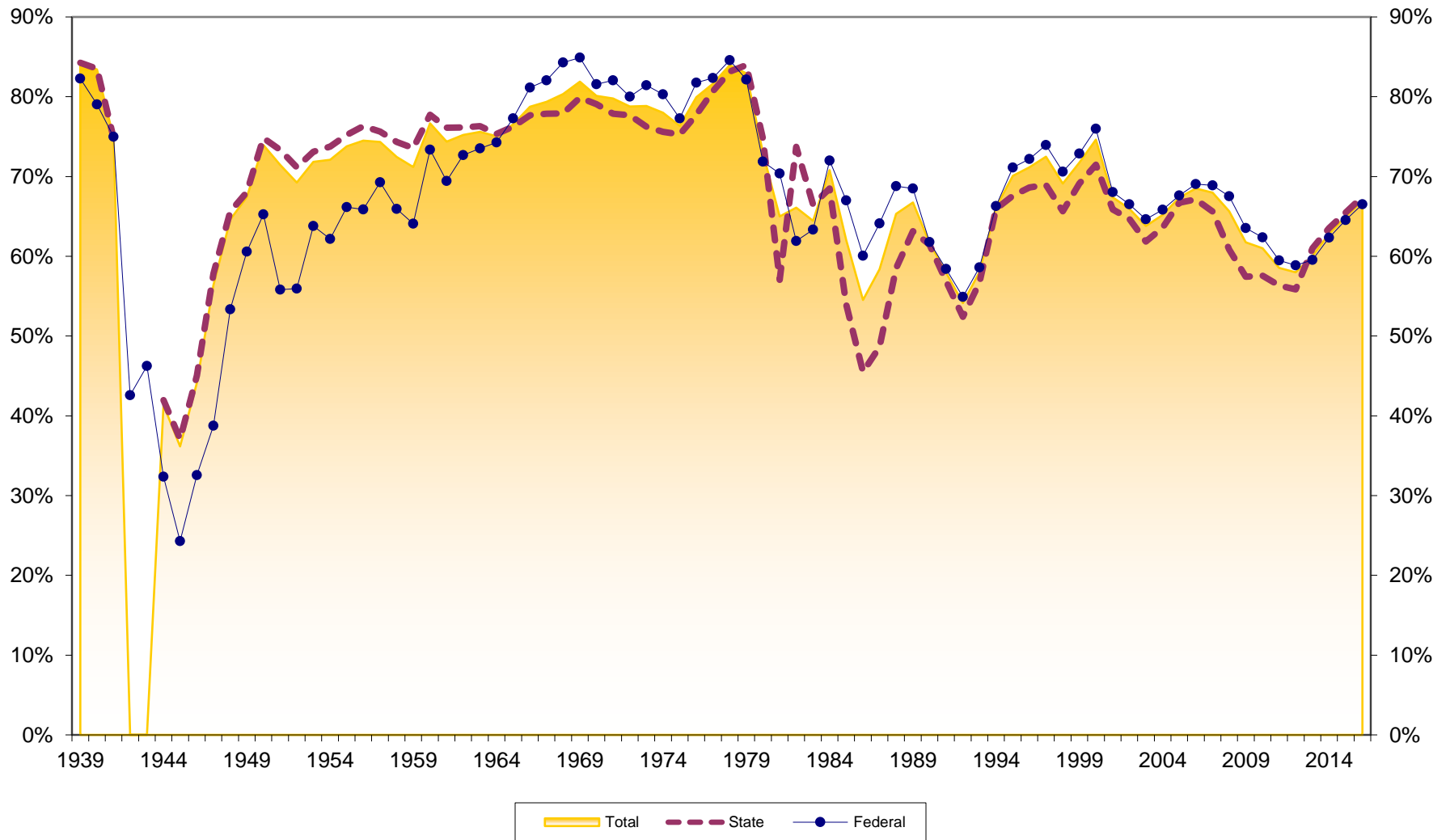

Dollar Asset Growth at Kentucky Credit Unions (in \$Millions) 1939-2016

