

## Louisiana Totals Statistics

Year	# of CUs	# of Memberships	Savings (\$)	Loans (\$)	Reserves (\$)*	Assets (\$)
1939	102	25,292	1,556,906	1,473,416	83,824	1,778,945
1940	118	32,003	2,015,302	1,883,186	0	2,289,933
1941	139	35,110	2,526,465	2,101,101	0	2,859,675
1942	166	32,922	1,847,756	1,196,904	91,712	2,043,637
1943	175	31,603	1,820,499	952,416	0	1,984,000
1944	139	32,241	2,775,840	1,037,703	281,554	3,081,504
1945	131	32,405	3,135,173	1,066,420	229,695	3,468,822
1946	129	34,869	3,612,713	1,615,942	370,203	4,170,453
1947	143	38,795	4,355,388	2,813,452	242,970	4,915,023
1948	144	45,750	5,475,271	4,233,070	471,758	6,158,032
1949	173	56,825	7,065,377	5,901,025	357,071	8,104,923
1950	182	64,196	8,863,262	8,149,129	570,057	10,194,492
1951	213	73,533	11,085,975	8,878,529	695,738	12,453,967
1952	246	85,990	14,888,038	12,354,363	702,212	16,795,332
1953	258	93,491	18,759,270	16,554,647	881,454	21,052,880
1954	288	104,314	23,124,739	19,320,437	1,128,070	26,144,930
1955	318	117,868	27,895,958	24,290,087	1,428,575	31,951,117
1956	346	133,237	35,056,633	30,585,688	1,822,871	40,264,257
1957	360	149,647	42,658,148	37,494,540	2,267,339	49,055,610
1958	370	162,563	50,256,462	42,086,152	2,780,579	57,641,783
1959	370	172,222	57,816,314	49,105,563	3,356,263	66,295,495
1960	381	182,098	64,774,713	58,116,429	4,039,830	74,482,753
1961	396	191,262	72,904,472	61,648,739	4,763,248	83,044,824
1962	413	199,724	80,660,103	68,465,411	5,549,390	92,269,994
1963	429	210,074	89,879,152	76,443,387	6,387,674	103,164,551
1964	433	222,727	101,268,961	84,018,874	7,377,964	116,283,314
1965	430	249,638	114,215,915	95,985,246	8,486,889	131,583,794
1966	449	240,132	125,645,780	107,906,242	9,678,578	145,820,397
1967	460	259,224	136,840,020	117,230,730	11,023,196	159,034,467
1968	475	283,813	150,086,450	132,999,506	12,574,176	175,792,304
1969	487	306,211	164,477,525	155,605,406	14,098,086	194,270,799
1970	469	325,126	179,920,590	167,920,851	15,353,578	211,765,843
1971	462	334,486	208,644,882	193,270,893	16,953,308	243,183,171
1972	469	357,359	240,453,890	219,841,766	18,636,080	279,310,292
1973	468	375,798	275,943,970	254,457,094	20,551,494	319,380,191
1974	468	402,495	309,018,807	289,031,787	23,097,045	357,470,783
1975	476	430,857	360,774,169	337,563,998	24,982,706	416,997,317
1976	491	459,361	416,798,367	406,916,690	28,288,057	484,548,022
1977	490	502,172	479,424,522	480,145,984	30,689,135	559,440,958
1978	492	535,483	551,545,343	561,369,103	32,349,981	647,238,012
1979	493	551,318	606,284,276	590,592,294	33,255,639	694,529,832
1980	492	589,682	684,431,000	600,302,000	34,497,000	765,811,000
1981	481	618,002	731,336,092	628,925,514	38,050,534	818,074,867
1982	469	644,048	848,525,646	661,399,340	41,351,094	944,697,207
1983	452	614,666	997,895,055	791,749,088	49,575,153	1,109,568,757
1984	433	632,590	1,110,363,950	959,678,948	59,087,650	1,251,322,643
1985	422	651,063	1,323,505,877	1,046,114,579	67,906,915	1,477,801,573
1986	409	673,704	1,588,453,599	1,138,642,652	75,487,483	1,751,524,326
1987	395	678,391	1,720,430,305	1,235,508,624	78,040,127	1,900,118,514
1988	384	708,610	1,854,388,919	1,358,465,044	100,341,275	2,052,201,462
1989	370	731,450	1,904,431,522	1,434,528,876	90,333,755	2,111,769,583
1990	357	750,258	2,075,055,253	1,510,394,958	195,847,132	2,320,759,022
1991	349	782,259	2,374,691,195	1,579,782,081	214,633,012	2,633,839,792
1992	335	807,765	2,586,324,240	1,648,567,377	266,204,392	2,900,287,759
1993	324	846,645	2,694,488,874	1,812,090,420	317,021,587	3,063,157,268
1994	318	865,666	2,790,962,434	2,067,692,603	363,722,575	3,203,331,411
1995	312	894,429	2,937,214,218	2,283,010,003	413,317,446	3,378,090,093
1996	301	926,806	3,078,184,335	2,484,029,549	456,502,210	3,563,738,928
1997	297	956,878	3,222,417,758	2,632,152,730	492,948,558	3,754,535,402
1998	296	991,287	3,482,560,152	2,716,909,143	529,829,663	4,036,578,744
1999	289	1,018,277	3,583,365,022	2,806,797,612	560,838,449	4,183,084,083
2000	284	1,052,533	3,646,170,139	3,000,738,666	603,668,457	4,289,611,312
2001	281	1,067,492	4,150,048,157	3,072,174,510	641,204,163	4,816,415,749
2002	276	1,083,526	4,534,847,134	3,108,029,302	690,590,495	5,252,367,484
2003	270	1,097,366	4,848,522,181	3,266,116,731	721,337,235	5,630,215,384
2004	260	1,093,372	5,016,863,271	3,494,040,565	765,042,841	5,822,090,432
2005	249	1,105,714	5,681,330,695	3,729,504,635	786,791,670	6,523,760,088
2006	243	1,107,448	5,527,006,030	4,019,087,185	849,753,124	6,433,952,671
2007	236	1,116,736	5,767,249,425	4,242,563,536	904,794,139	6,720,742,359
2008	232	1,142,035	6,236,216,309	4,539,454,818	949,819,635	7,273,796,992
2009	226	1,167,405	7,136,470,049	4,939,255,802	957,816,684	8,224,435,395
2010	222	1,188,183	7,384,915,544	5,136,929,834	969,223,609	8,444,437,335
2011	216	1,186,201	7,797,361,144	5,267,842,505	999,831,588	8,881,589,784
2012	211	1,209,335	8,183,333,516	5,509,630,575	1,045,827,579	9,322,193,529
2013	206	1,226,550	8,347,295,936	5,864,109,655	1,082,981,535	9,542,060,936
2014	199	1,226,845	8,590,580,170	6,314,966,140	1,128,899,173	9,946,832,639
2015	196	1,238,201	8,951,661,757	6,782,571,523	1,160,272,664	10,351,178,735
2016	192	1,243,073	9,434,454,270	7,223,470,013	1,205,043,856	10,925,871,168

\* Beginning 1990, Reserves includes undivided earnings.

## Louisiana State Statistics

Year	# of CUs	# of Memberships	Savings (\$)	Loans (\$)	Reserves (\$)*	Assets (\$)
1939	25	6,500	476,051	495,401	46,159	568,751
1940	40	9,500	556,302	562,186		659,933
1941	47	9,000	636,264	609,101		751,675
1942	55	10,000		434,647		
1943	93	10,000		406,416		
1944	62	12,000	813,570	450,000	182,333	958,420
1945	56	11,000	844,379	359,356	121,853	984,055
1946	55	11,000	900,000	425,000	250,000	1,200,000
1947	72	12,000	1,175,625	890,268	101,254	1,399,968
1948	68	16,000	1,505,081	1,299,894	300,238	1,771,740
1949	78	20,000	1,918,061	1,650,050	134,769	2,287,300
1950	75	22,000	2,391,965	2,344,355	276,694	2,864,062
1951	89	25,000	2,917,524	2,639,341	326,765	3,355,184
1952	105	30,000	4,119,988	3,899,201	235,130	4,843,376
1953	99	30,451	5,133,940	4,878,975	295,266	5,890,213
1954	100	30,902	6,140,624	5,423,474	375,023	7,105,888
1955	97	31,354	7,102,562	6,575,749	459,145	8,523,243
1956	105	32,512	8,686,598	8,217,052	571,790	10,391,346
1957	101	36,324	10,465,803	9,911,535	695,457	12,334,078
1958	101	40,136	12,573,246	11,498,791	819,198	15,000,000
1959	101	43,949	14,770,020	13,615,283	981,481	17,109,559
1960	100	46,273	16,151,461	14,945,972	1,142,202	18,819,989
1961	99	47,832	17,909,795	15,722,757	1,342,602	20,626,937
1962	97	49,403	19,545,706	17,308,253	1,552,655	22,596,413
1963	95	51,760	21,257,462	19,073,030	1,736,230	24,687,943
1964	93	53,730	23,421,961	20,484,874	2,044,964	27,178,314
1965	92	72,163	25,799,915	23,756,246	2,275,889	30,164,794
1966	95	49,946	27,970,780	26,953,242	2,598,578	33,114,397
1967	96	55,859	30,557,020	29,240,730	2,927,196	36,144,467
1968	100	65,221	33,367,450	32,304,506	3,355,176	39,840,304
1969	102	62,962	35,981,525	36,175,406	3,772,086	43,282,799
1970	100	78,172	39,230,590	39,479,851	4,024,578	47,278,843
1971	101	74,941	44,484,882	44,806,893	4,486,308	53,252,171
1972	101	76,288	49,936,890	48,892,766	5,089,080	59,383,292
1973	102	78,909	55,745,970	54,512,094	5,505,494	66,585,191
1974	100	84,026	60,446,807	59,794,787	6,438,045	72,357,783
1975	100	90,095	68,134,932	67,444,920	7,016,706	80,991,636
1976	103	93,867	76,556,367	77,959,690	7,889,057	91,931,022
1977	103	101,473	87,094,522	89,631,984	8,607,135	103,770,958
1978	101	103,722	98,072,343	103,974,103	10,351,981	118,252,012
1979	101	108,812	106,780,276	110,333,294	9,620,639	126,231,832
1980	97	111,775	116,759,000	112,537,000	10,048,000	134,904,000
1981	98	117,791	128,148,092	122,662,514	10,705,534	149,473,867
1982	97	123,680	148,545,646	133,585,340	11,185,094	170,857,207
1983	97	123,899	175,395,055	151,649,088	13,142,153	200,268,757
1984	93	128,725	190,957,178	182,404,254	14,944,665	222,186,951
1985	91	134,225	236,724,876	204,273,062	16,934,880	270,058,398
1986	89	140,489	304,577,199	226,277,919	18,643,579	338,988,441
1987	87	130,655	340,899,641	252,950,952	20,365,116	377,366,375
1988	86	143,390	368,289,335	273,774,012	23,301,734	409,340,920
1989	83	145,507	369,144,062	276,810,360	21,557,589	401,726,388
1990	78	134,326	365,354,735	262,962,777	35,499,209	405,317,005
1991	77	136,690	422,197,498	276,914,242	39,957,590	466,500,447
1992	75	138,738	460,220,133	283,928,995	47,467,879	511,850,169
1993	72	147,131	484,994,384	311,472,416	55,673,951	545,141,578
1994	70	152,744	486,433,700	354,349,264	61,925,335	555,242,491
1995	68	156,716	515,544,235	404,767,090	69,661,861	590,255,549
1996	66	161,633	541,804,729	439,421,874	77,688,867	627,140,164
1997	65	168,805	572,614,178	461,808,802	83,491,071	664,501,251
1998	64	177,032	622,924,606	475,179,253	89,022,454	716,525,166
1999	63	183,167	643,829,995	484,676,607	94,991,207	743,423,802
2000	62	184,390	640,871,229	519,431,892	101,530,638	747,353,176
2001	61	178,176	687,150,597	489,616,516	99,126,236	790,121,270
2002	57	175,127	719,619,246	487,245,083	103,642,402	826,881,294
2003	57	174,681	761,558,463	510,446,024	111,165,540	877,053,999
2004	55	167,487	764,154,176	514,532,150	115,092,852	884,026,354
2005	53	170,694	877,580,859	543,044,234	122,263,088	1,005,302,498
2006	51	169,282	811,049,521	597,763,442	132,025,527	952,919,027
2007	48	160,795	794,551,032	621,170,788	139,640,180	946,067,140
2008	47	163,586	864,073,116	673,767,227	146,330,724	1,025,197,226
2009	45	170,081	994,130,204	723,748,792	151,008,943	1,170,095,267
2010	44	174,135	1,034,344,379	774,058,077	152,629,230	1,206,459,718
2011	44	176,084	1,082,514,061	818,324,069	156,952,979	1,249,299,987
2012	43	181,023	1,129,365,911	843,798,757	164,779,193	1,304,275,779
2013	42	196,655	1,203,844,800	935,144,194	179,077,975	1,398,624,609
2014	39	186,338	1,027,266,399	806,863,236	170,042,543	1,289,172,972
2015	39	192,805	1,079,825,668	897,649,161	177,815,505	1,339,231,439
2016	37	139,281	822,950,355	579,529,841	140,603,123	973,036,580

\* Beginning 1990, Reserves includes undivided earnings.

# Louisiana Federal Statistics

Year	# of CUs	# of Memberships	Savings (\$)	Loans (\$)	Reserves (\$)*	Assets (\$)
1939	77	18,792	1,080,855	978,015	37,665	1,210,194
1940	78	22,503	1,459,000	1,321,000		1,630,000
1941	92	26,110	1,890,201	1,492,000		2,108,000
1942	111	22,922	1,847,756	762,257	91,712	2,043,637
1943	82	21,603	1,820,499	546,000		1,984,000
1944	77	20,241	1,962,270	587,703	99,221	2,123,084
1945	75	21,405	2,290,794	707,064	107,842	2,484,767
1946	74	23,869	2,712,713	1,190,942	120,203	2,970,453
1947	71	26,795	3,179,763	1,923,184	141,716	3,515,055
1948	76	29,750	3,970,190	2,933,176	171,520	4,386,292
1949	95	36,825	5,147,316	4,250,975	222,302	5,817,623
1950	107	42,196	6,471,297	5,804,774	293,363	7,330,430
1951	124	48,533	8,168,451	6,239,188	368,973	9,098,783
1952	141	55,990	10,768,050	8,455,162	467,082	11,951,956
1953	159	63,040	13,625,330	11,675,672	586,188	15,162,667
1954	188	73,412	16,984,115	13,896,963	753,047	19,039,042
1955	221	86,514	20,793,396	17,714,338	969,430	23,427,874
1956	241	100,725	26,370,035	22,368,636	1,251,081	29,872,911
1957	259	113,323	32,192,345	27,583,005	1,571,882	36,721,532
1958	269	122,427	37,683,216	30,587,361	1,961,381	42,641,783
1959	269	128,273	43,046,294	35,490,280	2,374,782	49,185,936
1960	281	135,825	48,623,252	43,170,457	2,897,628	55,662,764
1961	297	143,430	54,994,677	45,925,982	3,420,646	62,417,887
1962	316	150,321	61,114,397	51,157,158	3,996,735	69,673,581
1963	334	158,314	68,621,690	57,370,357	4,651,444	78,476,608
1964	340	168,997	77,847,000	63,534,000	5,333,000	89,105,000
1965	338	177,475	88,416,000	72,229,000	6,211,000	101,419,000
1966	354	190,186	97,675,000	80,953,000	7,080,000	112,706,000
1967	364	203,365	106,283,000	87,990,000	8,096,000	122,890,000
1968	375	218,592	116,719,000	100,695,000	9,219,000	135,952,000
1969	385	243,249	128,496,000	119,430,000	10,326,000	150,988,000
1970	369	246,954	140,690,000	128,441,000	11,329,000	164,487,000
1971	361	259,545	164,160,000	148,464,000	12,467,000	189,931,000
1972	368	281,071	190,517,000	170,949,000	13,547,000	219,927,000
1973	366	296,889	220,198,000	199,945,000	15,046,000	252,795,000
1974	368	318,469	248,572,000	229,237,000	16,659,000	285,113,000
1975	376	340,762	292,639,237	270,119,078	17,966,000	336,005,681
1976	388	365,494	340,242,000	328,957,000	20,399,000	392,617,000
1977	387	400,699	392,330,000	390,514,000	22,082,000	455,670,000
1978	391	431,761	453,473,000	457,395,000	21,998,000	528,986,000
1979	392	442,506	499,504,000	480,259,000	23,635,000	568,298,000
1980	395	477,907	567,672,000	487,765,000	24,449,000	630,907,000
1981	383	500,211	603,188,000	506,263,000	27,345,000	668,601,000
1982	372	520,368	699,980,000	527,814,000	30,166,000	773,840,000
1983	355	490,767	822,500,000	640,100,000	36,433,000	909,300,000
1984	340	503,865	919,406,772	777,274,694	44,142,985	1,029,135,692
1985	331	516,838	1,086,781,001	841,841,517	50,972,035	1,207,743,175
1986	320	533,215	1,283,876,400	912,364,733	56,843,904	1,412,535,885
1987	308	547,736	1,379,530,664	982,557,672	57,675,011	1,522,752,139
1988	298	565,220	1,486,099,584	1,084,691,032	77,039,541	1,642,860,542
1989	287	585,943	1,535,287,460	1,157,718,516	68,776,166	1,710,043,195
1990	279	615,932	1,709,700,518	1,247,432,181	160,347,923	1,915,442,017
1991	272	645,569	1,952,493,697	1,302,867,839	174,675,422	2,167,339,345
1992	260	669,027	2,126,104,107	1,364,638,382	218,736,513	2,388,437,590
1993	252	699,514	2,209,494,490	1,500,618,004	261,347,636	2,518,015,690
1994	248	712,922	2,304,528,734	1,713,343,339	301,797,240	2,648,088,920
1995	244	737,713	2,421,669,983	1,878,242,913	343,655,585	2,787,834,544
1996	235	765,173	2,536,379,606	2,044,607,675	378,813,343	2,936,598,764
1997	232	788,073	2,649,803,580	2,170,343,928	409,457,487	3,090,034,151
1998	232	814,255	2,859,635,546	2,241,729,890	440,807,209	3,320,053,578
1999	226	835,110	2,939,535,027	2,322,121,005	465,847,242	3,439,660,281
2000	222	868,143	3,005,298,910	2,481,306,774	502,137,819	3,542,258,136
2001	220	889,316	3,462,897,560	2,582,557,994	542,077,927	4,026,294,479
2002	219	908,399	3,815,227,888	2,620,784,219	586,948,093	4,425,486,190
2003	213	922,685	4,086,963,718	2,755,670,707	610,171,695	4,753,161,385
2004	205	925,885	4,252,709,095	2,979,508,415	649,949,989	4,938,064,078
2005	196	935,020	4,803,749,836	3,186,460,401	664,528,582	5,518,457,590
2006	192	938,166	4,715,956,509	3,421,323,743	717,727,597	5,481,033,644
2007	188	955,941	4,972,698,393	3,621,392,748	765,153,959	5,774,675,219
2008	185	978,449	5,372,143,193	3,865,687,591	803,488,911	6,248,599,766
2009	181	997,324	6,142,339,845	4,215,507,010	806,807,741	7,054,340,128
2010	178	1,014,048	6,350,571,165	4,362,871,757	816,594,379	7,237,977,617
2011	172	1,010,117	6,714,847,083	4,449,518,436	842,878,609	7,632,289,797
2012	168	1,028,312	7,053,967,605	4,665,831,818	881,048,386	8,017,917,750
2013	164	1,029,895	7,143,451,136	4,928,965,461	903,903,560	8,143,436,327
2014	160	1,040,507	7,563,313,771	5,508,102,904	958,856,630	8,657,659,667
2015	157	1,045,396	7,871,836,089	5,884,922,362	982,457,159	9,011,947,296
2016	155	1,103,792	8,611,503,915	6,643,940,172	1,064,440,733	9,952,834,588

\* Beginning 1990, Reserves includes undivided earnings.

# Number of Louisiana Credit Unions 1939-2016

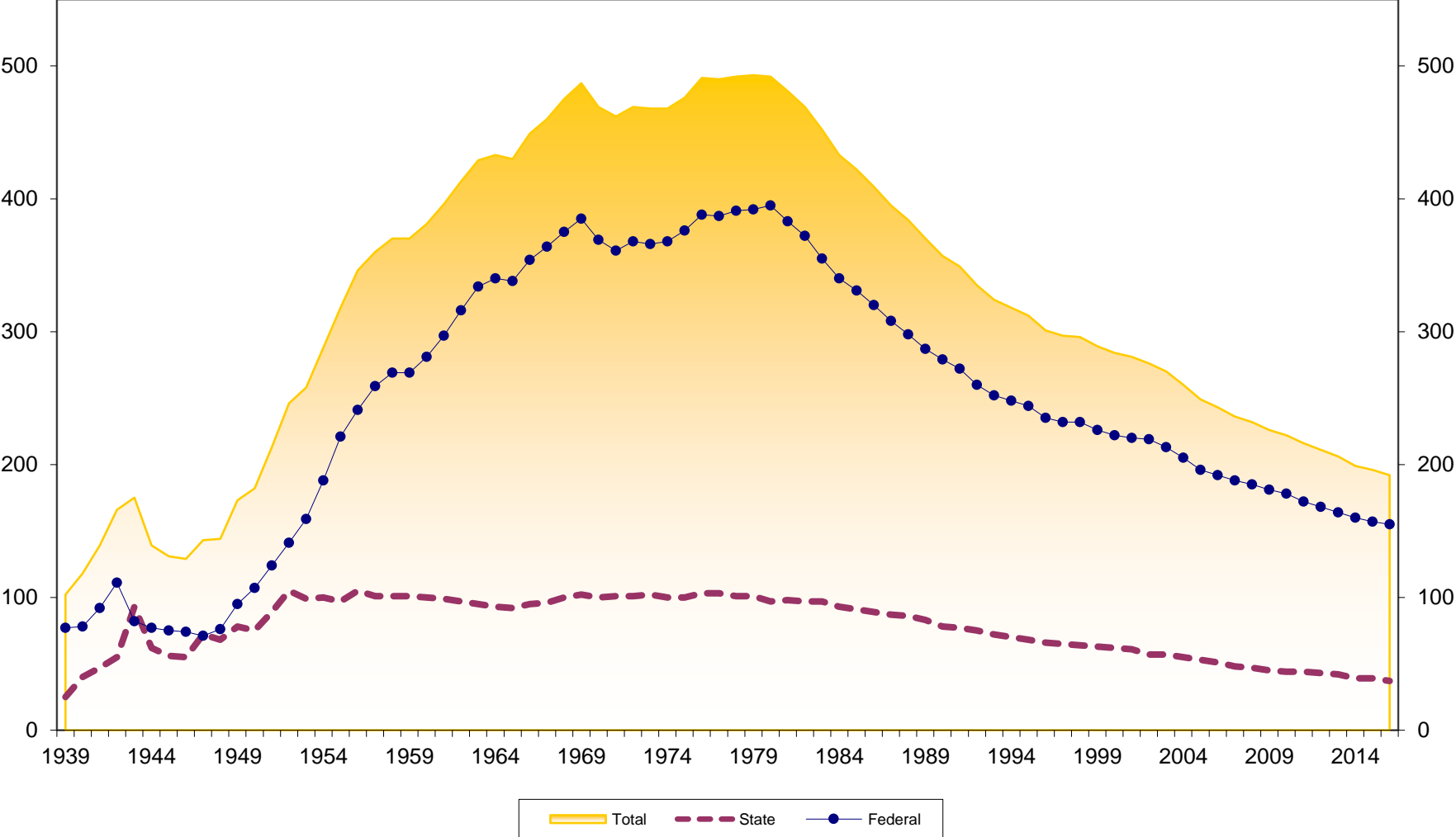

# Number of Memberships at Louisiana Credit Unions 1939-2016

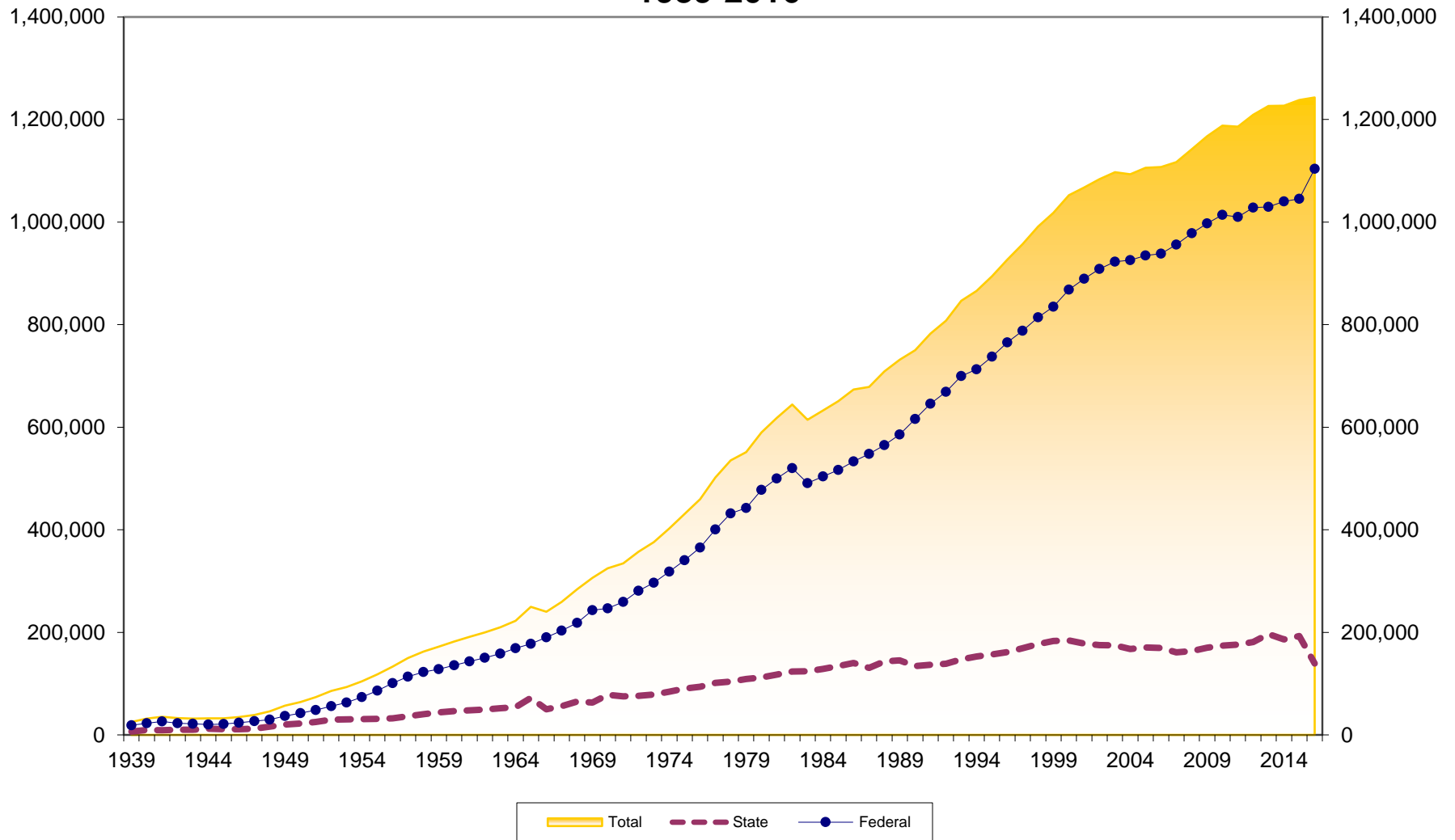

# Membership Growth at Louisiana Credit Unions 1940-2016

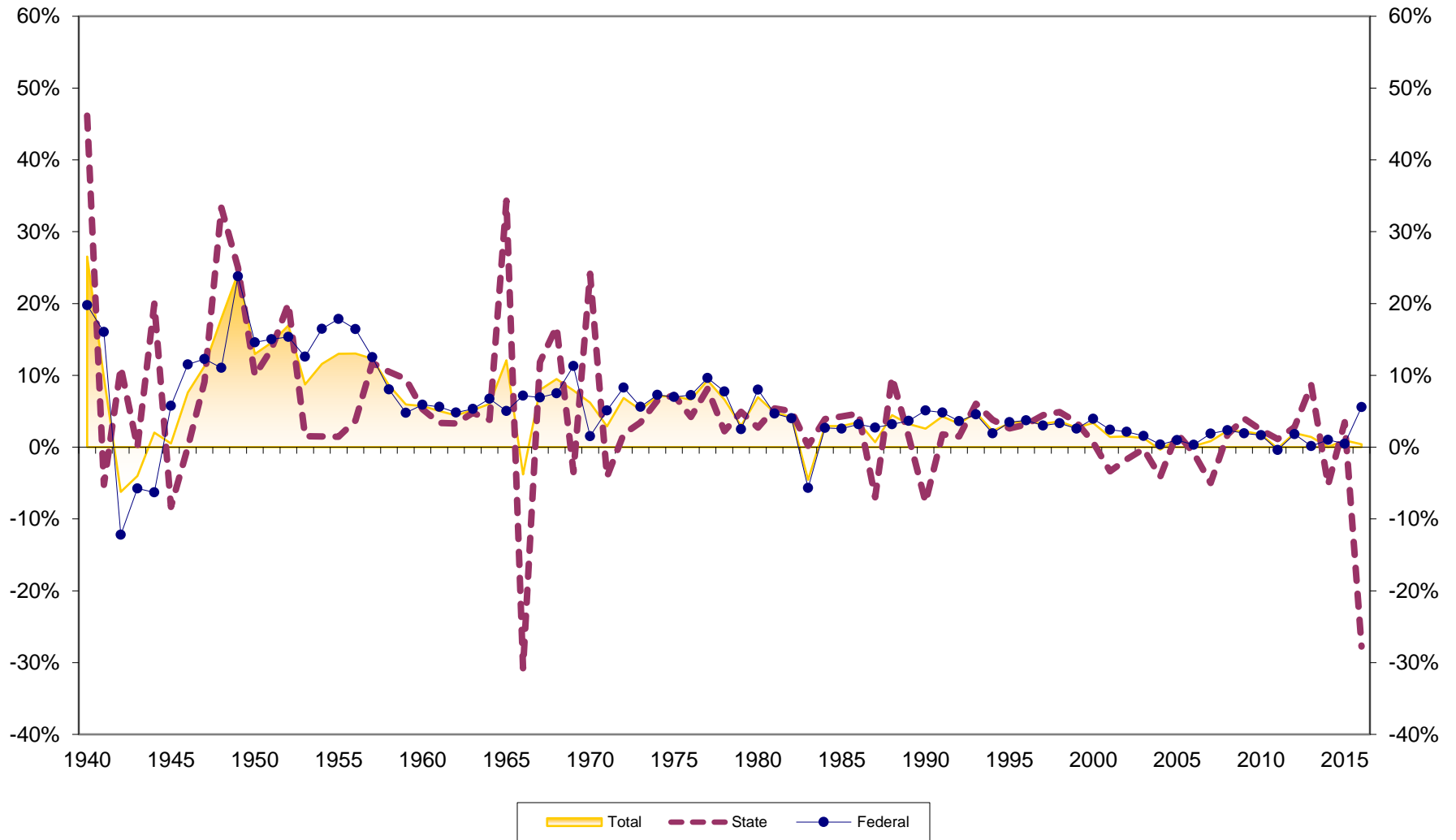

# Assets at Louisiana Credit Unions (in \$Millions) 1939-2016

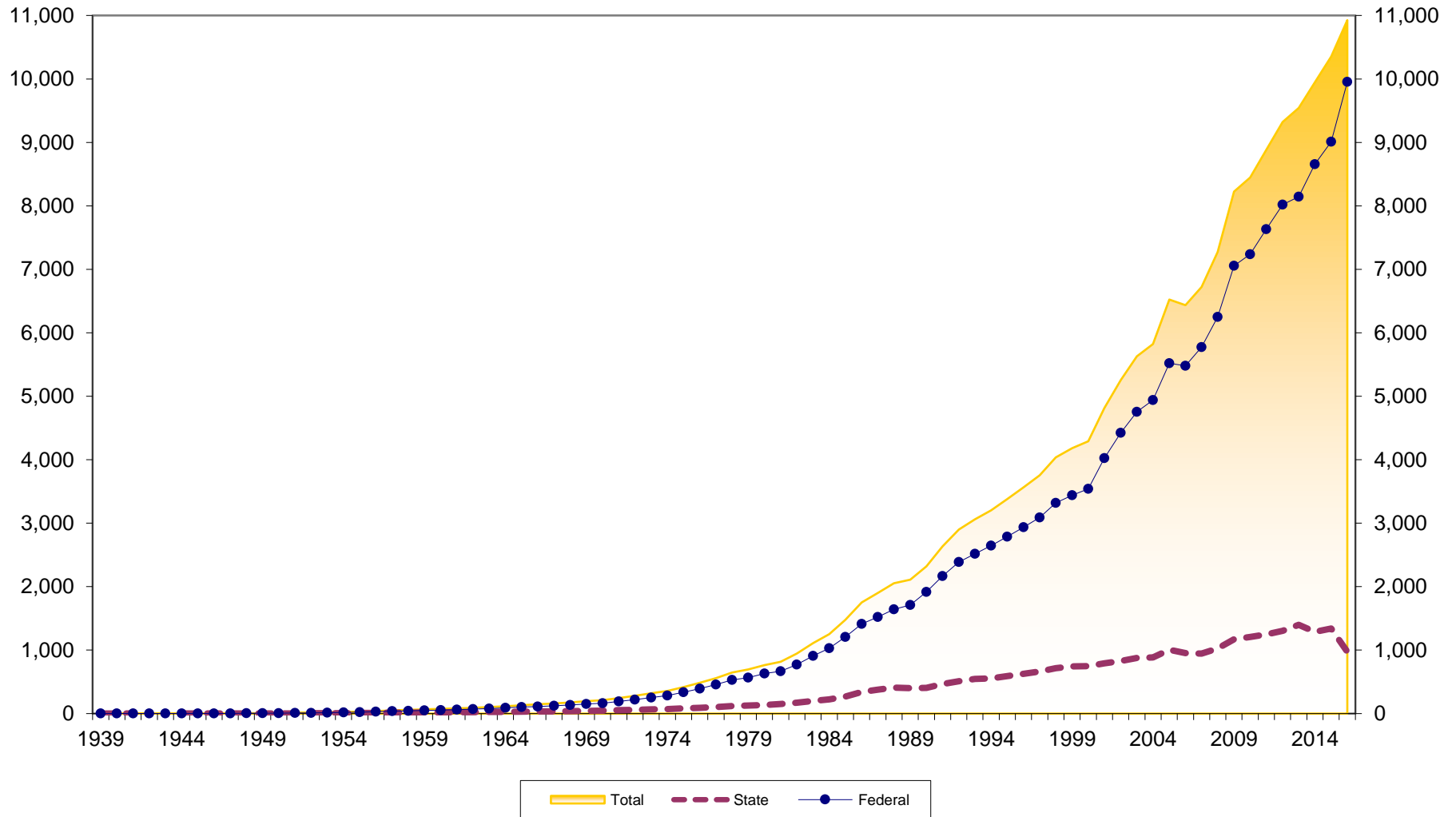

# Asset Growth at Louisiana Credit Unions 1940-2016

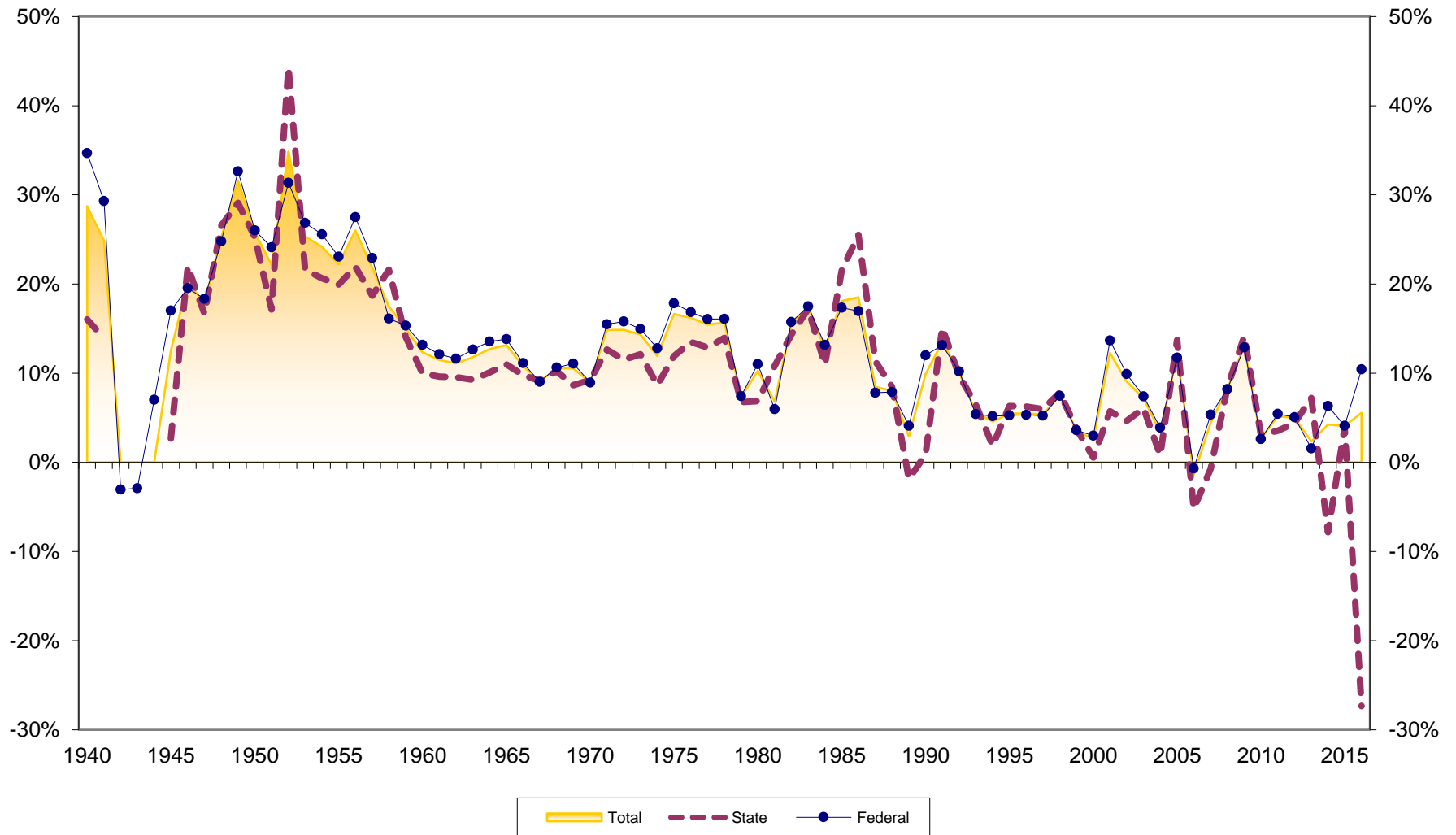



# Savings Growth at Louisiana Credit Unions 1940-2016

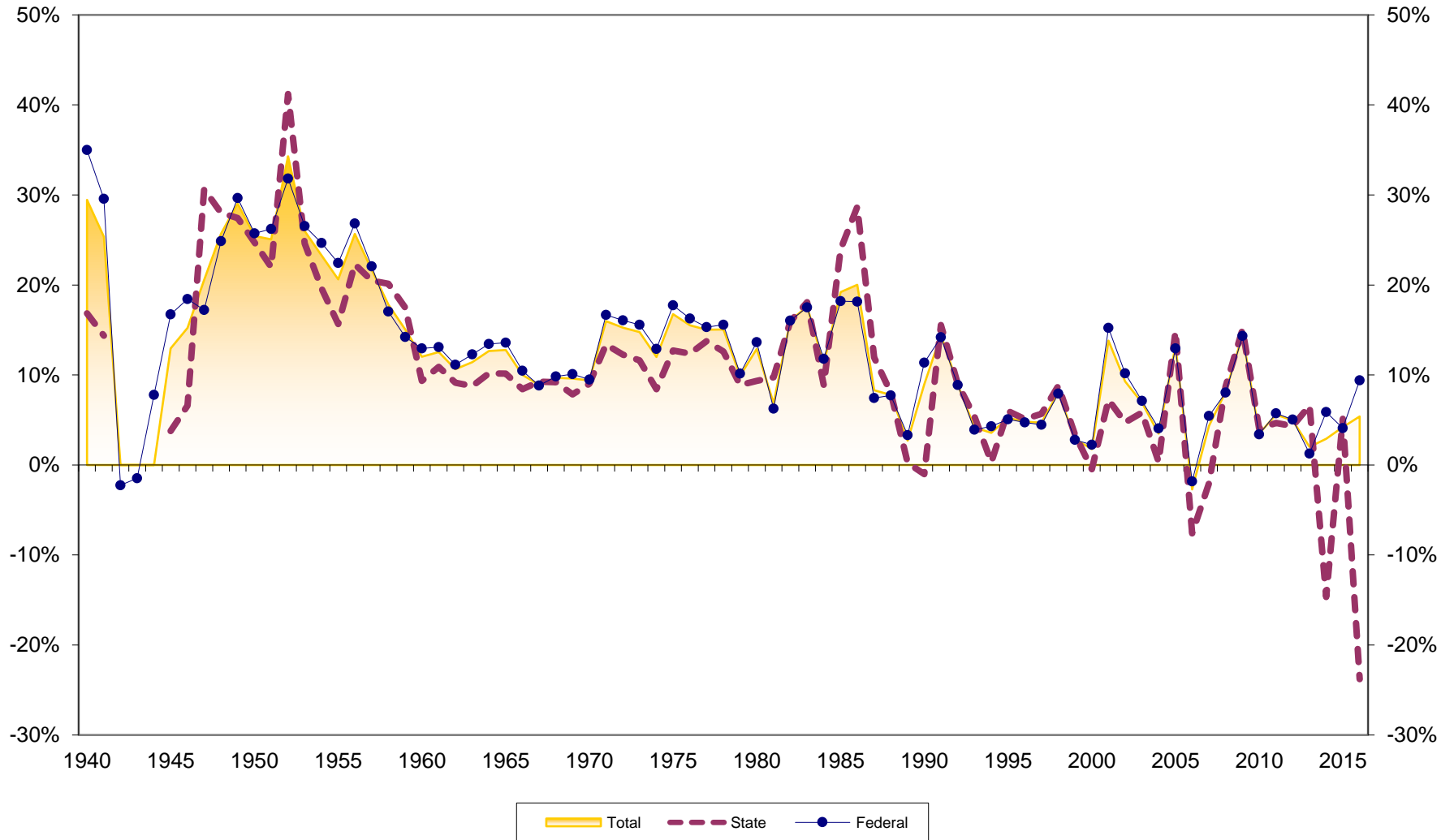

# Loan Growth at Louisiana Credit Unions 1940-2016

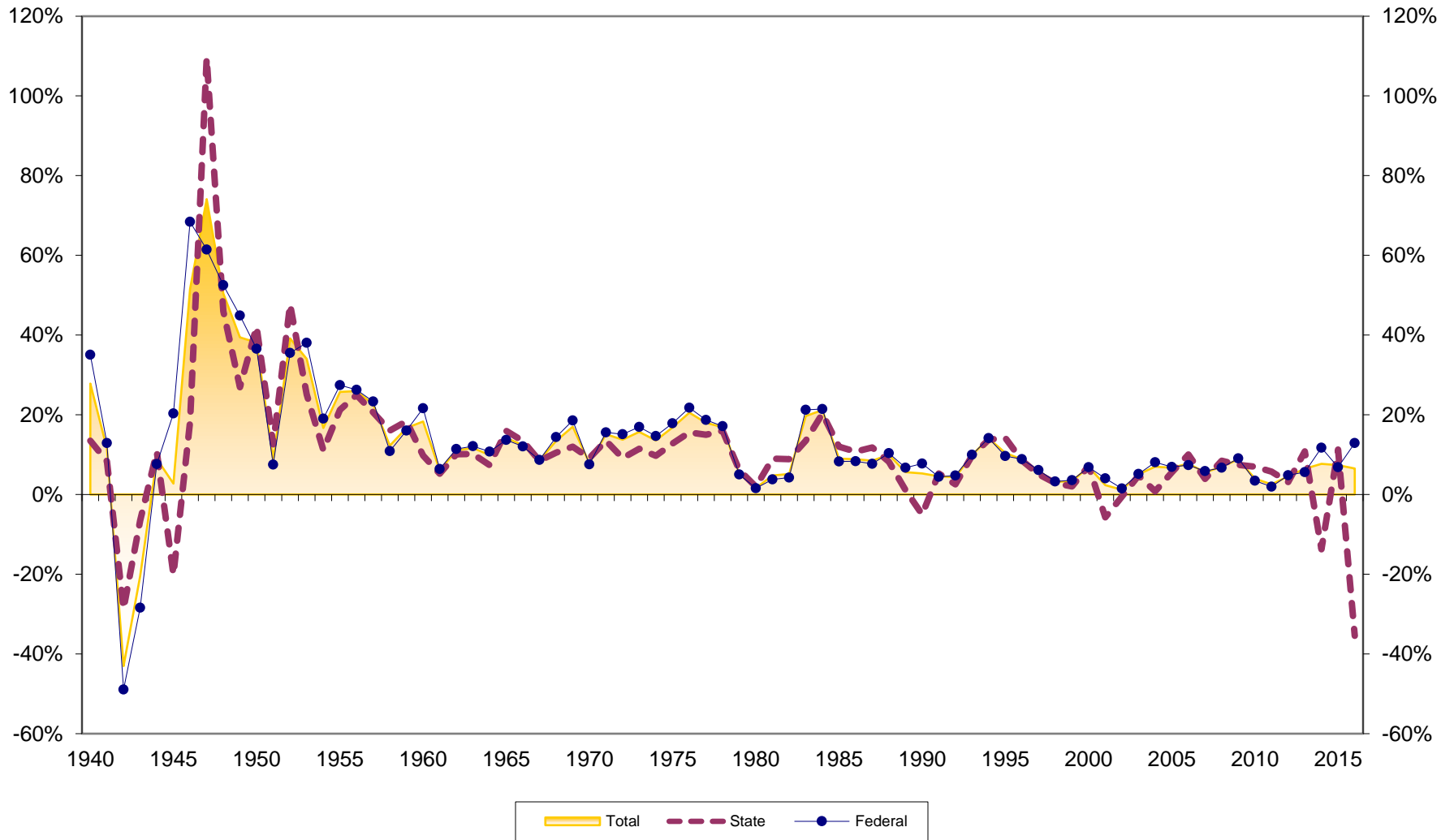

# Loans to Savings Ratio at Louisiana Credit Unions 1940-2016

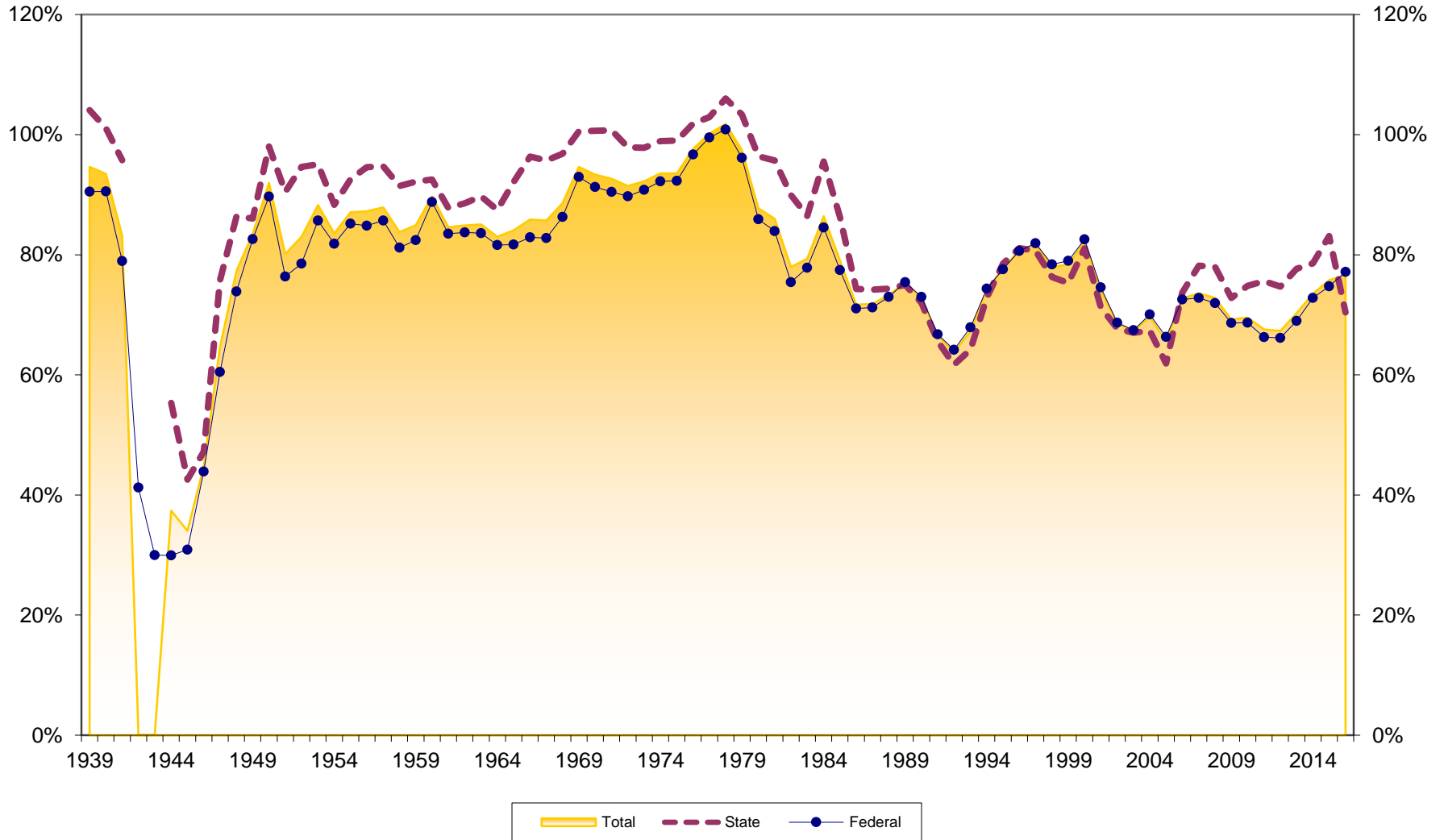

# Savings to Assets at Louisiana Credit Unions 1940-2016

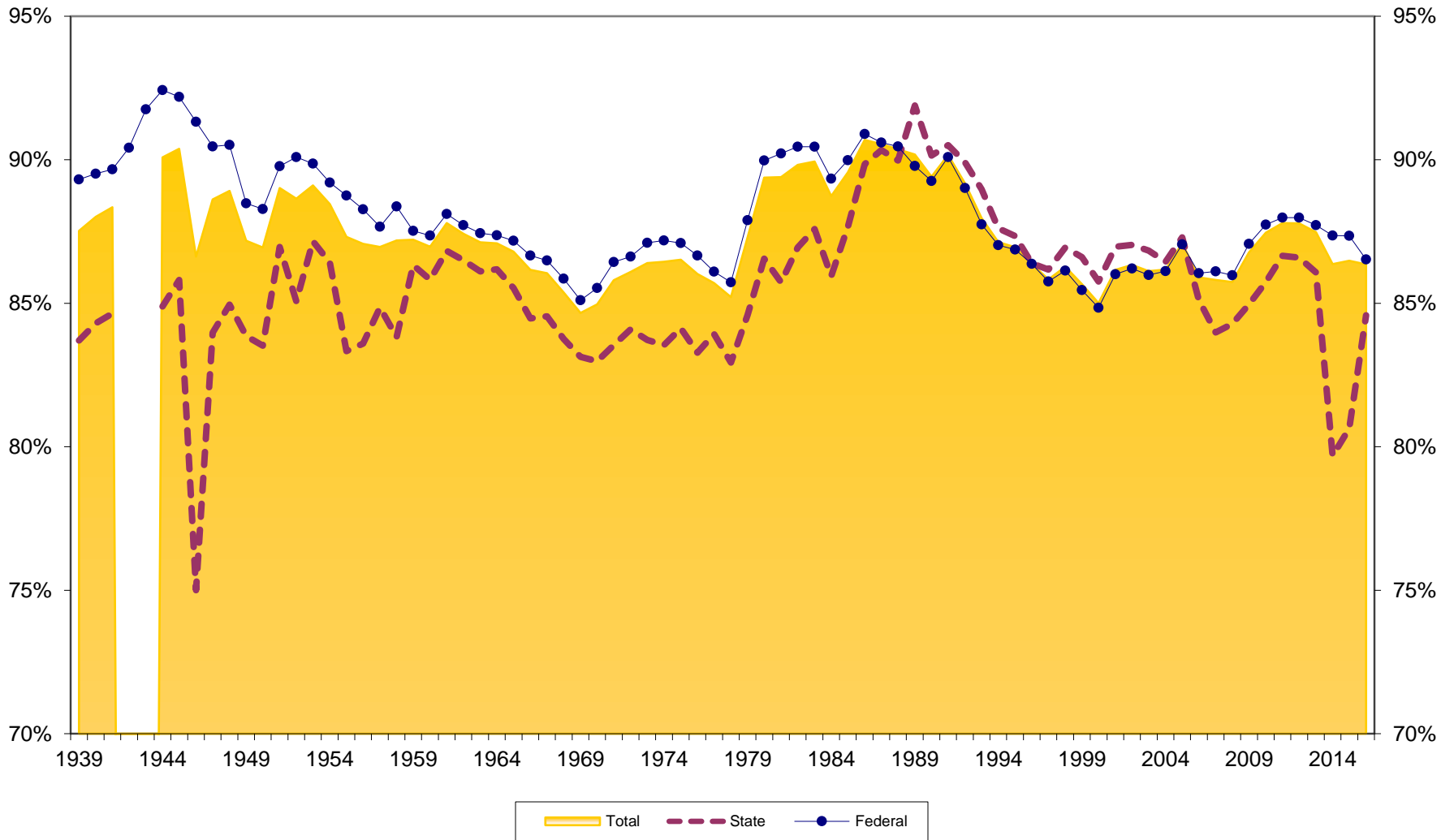

# Reserves to Assets at Louisiana Credit Unions 1940-2016

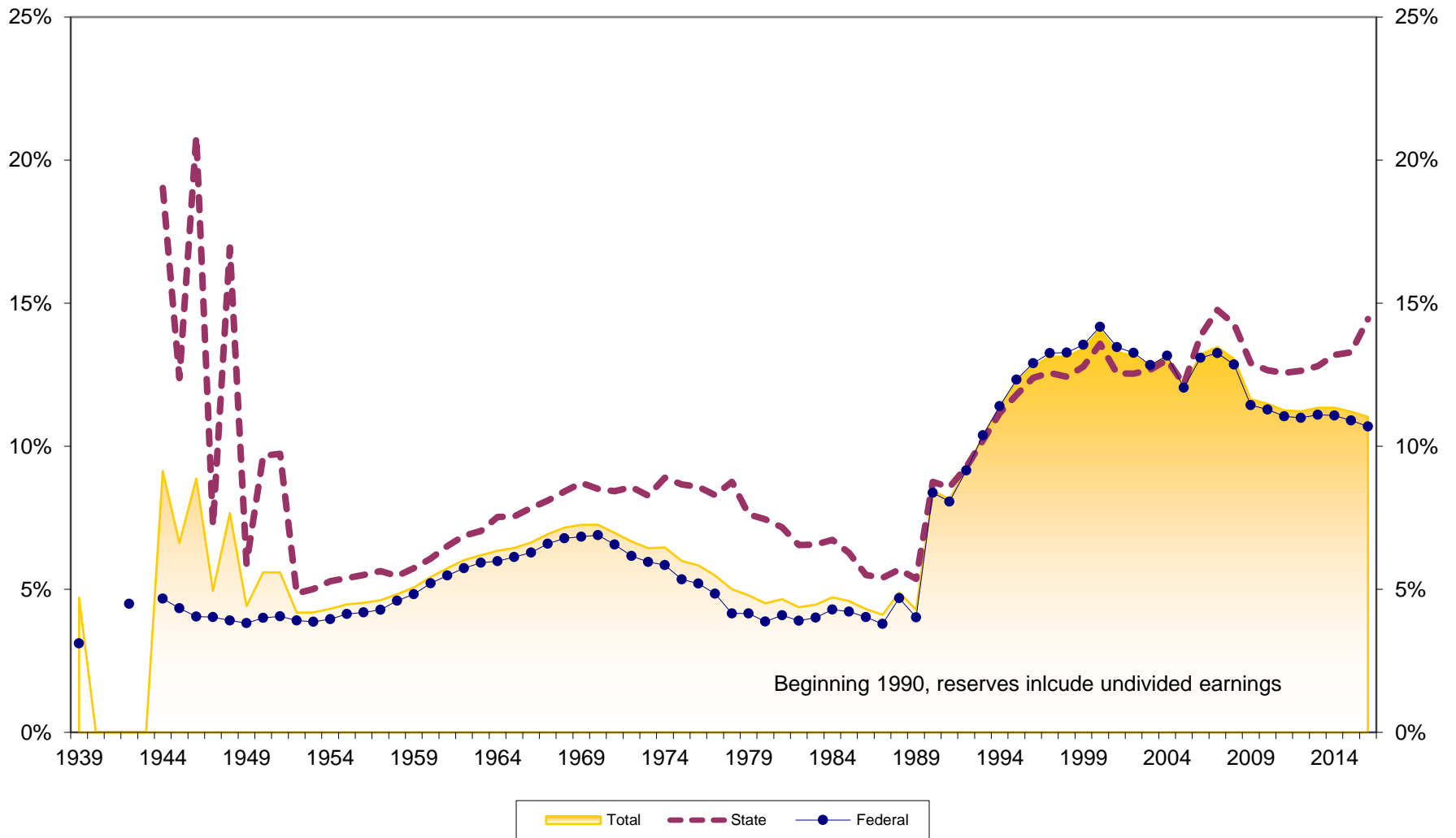

# Loans to Assets at Louisiana Credit Unions 1940-2016

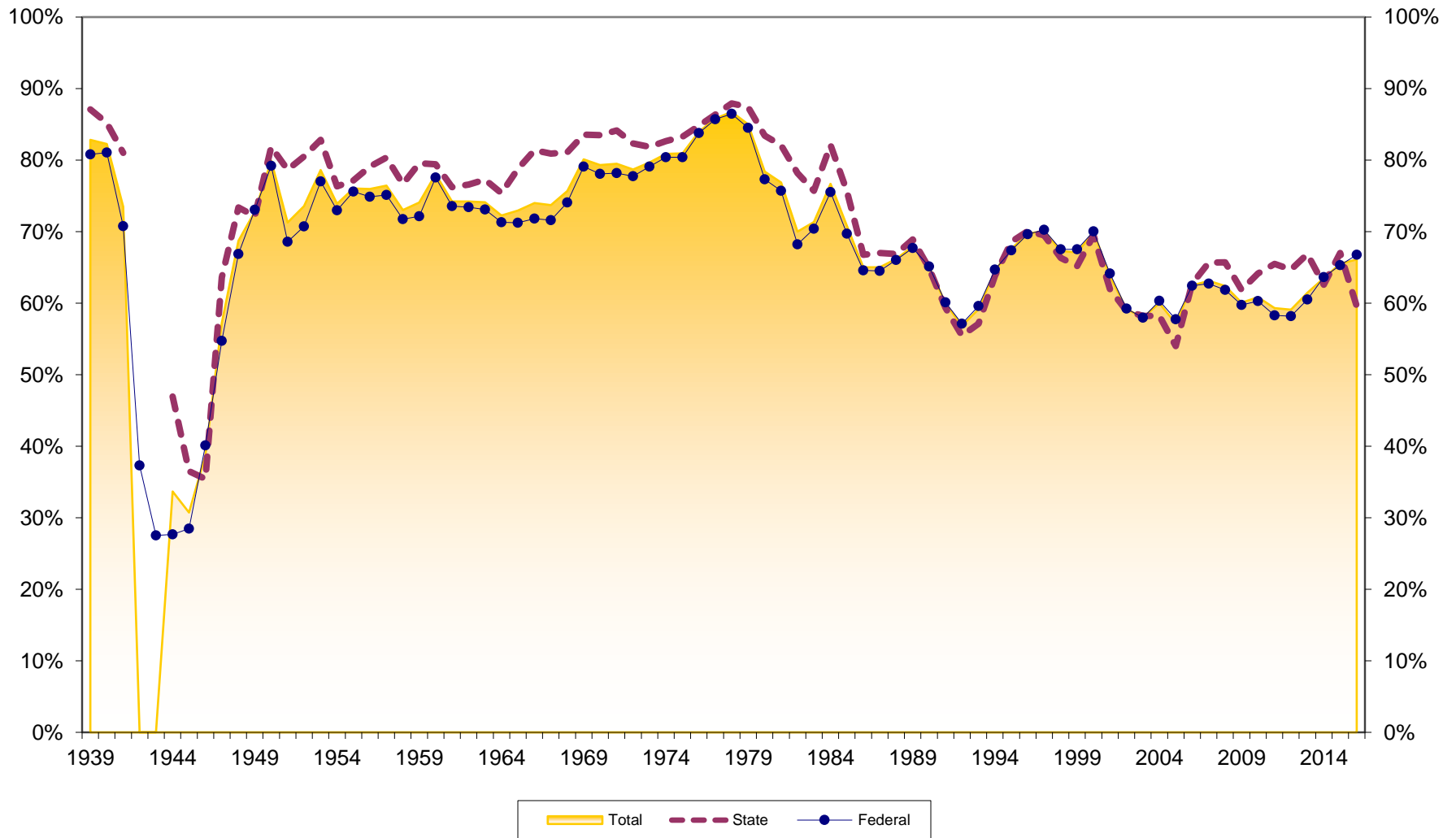

# Dollar Asset Growth at Louisiana Credit Unions (in \$Millions) 1939-2016

