

Massachusetts Totals Statistics

Year	# of CUs	# of Memberships	Savings (\$)	Loans (\$)	Reserves (\$)*	Assets (\$)
1939	475	198,726	17,738,221	15,983,042	2,532,942	24,465,707
1940	531	226,450	20,442,319	18,339,221	0	27,860,637
1941	565	260,293	24,632,816	20,305,406	0	32,980,008
1942	568	255,836	1,280,954	16,132,984	51,202	1,412,175
1943	563	256,302	1,412,926	15,211,316	0	1,539,000
1944	537	257,260	30,893,107	15,466,050	3,176,049	42,322,457
1945	539	255,007	34,835,929	16,436,055	4,094,449	48,036,635
1946	542	272,898	48,578,487	21,734,501	0	53,958,477
1947	543	291,750	53,536,801	27,481,348	5,547,381	59,760,654
1948	533	308,968	58,554,382	34,553,820	6,414,627	65,753,407
1949	539	324,861	56,538,983	40,436,270	6,647,681	72,231,355
1950	552	343,606	64,641,953	49,260,430	7,650,865	81,051,409
1951	558	359,907	75,250,832	51,440,634	6,707,767	88,482,804
1952	575	394,046	87,521,941	63,449,888	7,750,276	106,107,582
1953	598	416,559	99,881,087	76,373,502	8,737,312	122,798,437
1954	639	430,800	112,553,094	85,834,476	10,311,243	137,135,047
1955	673	461,609	126,034,206	100,142,140	11,014,045	153,774,755
1956	698	481,993	142,509,680	115,146,967	13,480,136	172,948,861
1957	715	498,771	158,059,275	128,578,392	14,177,809	190,317,040
1958	724	515,444	166,946,205	132,580,011	14,634,254	203,244,361
1959	722	531,827	200,625,079	153,617,411	17,454,472	228,375,672
1960	725	553,800	220,290,171	176,879,216	19,400,276	251,677,435
1961	734	575,697	241,869,460	192,809,163	21,613,506	275,929,019
1962	744	592,586	265,003,012	215,244,599	23,940,593	303,226,746
1963	749	604,320	290,079,743	240,534,524	26,363,598	334,261,617
1964	749	622,305	328,302,235	269,010,897	29,325,594	376,000,017
1965	750	652,026	368,802,708	303,206,573	32,020,324	421,054,066
1966	763	683,007	411,084,094	340,720,376	35,019,845	467,642,927
1967	772	721,588	461,847,121	381,785,713	38,405,434	526,715,501
1968	780	763,458	526,521,120	448,638,511	42,370,417	600,025,960
1969	787	807,829	596,935,868	526,235,888	47,270,077	683,120,498
1970	769	851,398	688,621,899	594,975,883	50,618,106	792,350,020
1971	747	903,891	838,860,387	693,406,269	54,725,424	955,012,092
1972	726	961,444	996,325,506	806,133,593	61,102,393	1,123,481,058
1973	704	1,023,691	1,098,376,418	925,187,995	70,813,216	1,276,587,892
1974	693	1,088,955	1,209,145,000	998,770,000	79,459,000	1,360,698,000
1975	674	1,110,116	1,400,287,993	1,089,741,172	83,113,735	1,560,243,619
1976	669	1,155,297	1,611,491,385	1,246,408,119	98,480,130	1,792,230,473
1977	661	1,270,049	1,835,468,092	1,442,143,638	89,878,911	2,043,074,633
1978	642	1,384,107	1,983,140,188	1,698,198,472	92,917,731	2,242,307,797
1979	626	1,432,670	2,088,803,604	1,785,950,122	89,699,938	2,301,207,408
1980	604	1,545,546	2,240,311,367	1,720,557,472	93,806,000	2,437,076,697
1981	591	1,498,599	2,373,164,416	1,831,239,873	83,214,811	2,658,902,018
1982	556	1,557,535	2,814,691,191	1,984,473,634	86,944,225	3,124,408,635
1983	536	1,675,458	3,462,848,000	2,332,813,000	86,045,813	3,796,501,059
1984	524	1,741,199	4,006,873,318	2,937,684,638	94,241,406	4,403,351,451
1985	508	1,890,593	5,078,320,484	3,469,261,649	144,945,564	5,471,930,181
1986	491	1,848,486	6,461,087,385	4,086,218,998	172,468,338	6,993,950,120
1987	468	2,036,148	7,121,926,701	5,038,584,122	201,602,139	7,758,927,830
1988	451	1,945,015	7,962,035,081	6,060,281,572	234,876,243	8,646,984,145
1989	430	1,851,977	8,206,997,075	6,363,776,363	245,070,195	8,926,162,104
1990	412	1,821,842	8,527,743,805	6,354,303,606	502,903,502	9,227,830,298
1991	397	1,717,006	8,628,312,379	5,713,715,329	566,302,408	9,357,601,120
1992	367	1,661,996	8,715,758,599	5,205,624,222	654,918,732	9,528,903,113
1993	345	1,593,766	8,678,197,981	4,987,155,456	865,273,785	9,614,296,562
1994	333	1,571,677	8,533,432,727	5,257,615,597	975,693,007	9,578,605,398
1995	327	1,603,181	8,907,993,821	5,747,230,150	1,125,171,638	10,095,645,931
1996	319	1,678,135	9,351,675,009	6,553,793,500	1,240,178,493	10,665,147,425
1997	316	1,742,119	9,929,625,842	7,290,397,044	1,372,813,897	11,394,930,174
1998	305	1,803,327	10,935,763,390	7,986,661,360	1,498,153,599	12,610,209,575
1999	293	1,864,544	11,468,130,442	8,725,062,103	1,590,833,526	13,370,381,343
2000	285	2,001,772	12,493,604,569	9,748,578,658	1,764,557,220	14,642,565,897
2001	279	2,075,188	14,241,379,212	10,682,736,274	1,923,849,567	16,674,026,904
2002	274	2,161,103	16,011,868,301	11,753,277,994	2,114,077,794	18,707,806,223
2003	267	2,204,968	17,328,645,992	12,780,124,462	2,255,488,586	20,327,646,546
2004	257	2,280,295	18,210,389,244	14,344,952,442	2,380,557,943	21,535,355,925
2005	246	2,334,842	18,857,399,937	16,220,057,599	2,514,027,812	22,718,185,924
2006	235	2,401,377	19,766,830,540	17,386,575,661	2,668,142,529	23,654,951,388
2007	229	2,440,622	20,135,829,578	18,226,838,921	2,780,972,669	24,621,264,430
2008	223	2,472,509	21,184,280,620	19,390,815,838	2,852,459,924	26,575,082,064
2009	218	2,448,675	23,088,686,032	19,233,430,482	2,859,768,124	27,731,829,800
2010	217	2,478,755	23,745,901,081	19,315,616,587	2,963,625,407	28,441,963,383
2011	210	2,490,819	24,656,476,911	19,983,633,705	3,141,878,462	29,753,093,754
2012	202	2,533,497	25,687,754,319	20,975,350,252	3,322,185,451	30,992,604,712
2013	191	2,485,722	25,053,583,407	20,870,632,998	3,217,426,410	30,388,978,997
2014	186	2,567,856	25,905,919,419	22,787,300,190	3,477,130,042	31,843,786,946
2015	177	2,687,294	27,429,956,956	24,840,641,892	3,642,727,263	33,876,547,511
2016	172	2,797,091	29,276,087,276	27,394,394,434	3,847,162,263	36,037,262,320

* Beginning 1990, Reserves includes undivided earnings.

Massachusetts State Statistics

Year	# of CUs	# of Memberships	Savings (\$)	Loans (\$)	Reserves (\$)*	Assets (\$)
1939	402	186,147	17,176,639	15,490,761	2,514,023	23,843,862
1940	455	208,703	19,593,319	17,577,221		26,910,637
1941	484	238,976	23,434,828	19,380,406		31,661,008
1942	467	236,618		15,528,698		
1943	489	237,309		14,693,316		
1944	459	237,172	29,213,105	14,947,309	3,114,535	40,490,251
1945	462	235,332	32,922,623	15,886,938	4,024,490	45,975,491
1946	462	250,083	46,257,283	20,830,764		51,464,968
1947	465	268,865	50,956,988	26,257,630	5,458,500	56,978,666
1948	453	283,615	55,345,589	32,741,603	6,303,420	62,237,723
1949	456	296,220	52,577,059	38,008,120	6,509,812	67,880,522
1950	461	311,037	59,499,538	45,747,725	7,471,030	75,391,303
1951	462	323,516	68,837,230	47,691,611	6,474,627	81,449,486
1952	467	350,984	79,268,844	58,199,169	7,454,879	97,013,944
1953	463	363,599	89,280,911	68,845,723	8,360,368	110,941,833
1954	473	367,769	98,901,255	76,137,356	9,809,177	121,866,831
1955	476	379,403	108,376,448	87,605,379	10,379,105	134,101,420
1956	480	391,800	121,150,907	99,982,803	12,619,243	148,946,302
1957	478	403,687	135,146,165	111,088,514	13,149,154	163,968,839
1958	470	408,236	138,755,832	112,677,162	13,384,421	171,800,466
1959	460	411,513	166,000,244	128,161,010	15,911,204	189,632,755
1960	448	420,066	178,408,953	144,364,775	17,546,011	204,921,962
1961	447	430,255	192,458,563	155,296,761	19,351,917	220,834,448
1962	441	434,744	208,046,710	171,291,016	21,025,001	239,489,697
1963	439	437,517	224,426,705	189,280,111	22,942,957	260,667,517
1964	437	448,549	252,403,235	212,029,897	25,136,594	290,914,017
1965	433	467,721	283,113,708	238,732,573	27,036,324	324,803,066
1966	428	487,446	315,738,094	269,780,376	29,150,845	360,730,927
1967	423	510,743	354,717,121	304,262,713	31,685,434	406,750,501
1968	414	551,199	412,651,120	362,502,511	34,948,417	471,194,960
1969	407	582,115	470,168,868	422,547,888	38,789,077	538,423,498
1970	398	619,078	544,902,899	477,270,883	40,868,106	627,711,020
1971	395	667,136	672,974,387	558,241,269	44,446,424	767,019,092
1972	385	713,451	807,305,506	650,917,593	49,674,393	909,231,058
1973	370	758,672	886,322,418	744,932,995	58,401,216	1,011,568,892
1974	359	810,803	974,616,000	798,462,000	65,972,000	1,093,087,000
1975	342	816,645	1,125,077,993	871,697,172	68,639,735	1,252,401,619
1976	337	837,092	1,299,683,385	990,026,119	81,956,130	1,442,707,473
1977	324	927,758	1,478,369,092	1,144,343,638	71,855,911	1,643,294,633
1978	309	1,001,978	1,581,836,188	1,336,282,472	76,155,731	1,791,096,797
1979	299	1,052,076	1,652,966,604	1,387,773,122	71,905,938	1,817,279,408
1980	284	1,104,679	1,743,512,367	1,331,704,472	75,000,000	1,888,970,697
1981	280	1,042,771	1,828,353,416	1,404,571,873	60,266,811	2,058,818,018
1982	257	1,070,263	2,102,902,191	1,494,183,634	59,919,225	2,347,711,635
1983	250	1,174,016	2,585,648,000	1,736,713,000	55,282,813	2,846,701,059
1984	245	1,211,266	2,965,010,000	2,169,426,637	58,318,040	3,269,676,749
1985	238	1,216,192	3,420,222,000	2,303,865,000	94,034,000	3,694,592,000
1986	221	1,070,122	3,900,507,350	2,347,327,478	95,071,409	4,236,018,304
1987	210	1,043,600	4,102,228,000	2,706,938,000	98,680,844	4,485,985,012
1988	203	1,064,539	4,649,235,976	3,321,642,280	100,000,000	5,075,098,583
1989	186	956,370	4,688,050,000	3,438,624,000	116,111,000	5,114,953,000
1990	175	947,000	4,917,149,907	3,494,897,740	351,321,796	5,372,413,887
1991	168	894,260	5,196,613,394	3,255,576,782	432,454,825	5,615,828,290
1992	152	860,571	5,341,540,491	3,026,560,689	473,056,850	5,855,620,110
1993	138	812,040	5,267,128,148	2,856,792,595	576,952,857	5,883,742,018
1994	130	811,185	5,264,266,248	3,112,607,245	641,350,259	5,936,690,516
1995	125	751,890	4,980,733,114	3,070,883,034	688,117,224	5,697,964,352
1996	123	783,937	5,149,315,530	3,453,442,481	747,546,558	5,939,875,190
1997	121	830,367	5,440,522,187	3,823,704,390	825,837,186	6,314,882,308
1998	119	881,050	6,007,789,387	4,204,501,185	910,455,834	7,002,147,980
1999	117	916,219	6,279,173,090	4,550,955,687	959,961,715	7,362,284,013
2000	114	1,001,250	6,735,411,875	5,049,084,833	1,057,466,749	8,000,583,261
2001	112	1,037,523	7,594,857,103	5,598,377,778	1,140,770,431	9,078,360,843
2002	111	1,085,667	8,395,785,632	5,876,416,615	1,239,512,986	10,015,596,151
2003	108	1,098,959	8,909,301,527	6,267,492,759	1,298,224,684	10,677,394,932
2004	104	1,116,686	9,051,171,086	6,796,098,223	1,354,635,341	11,000,446,332
2005	101	1,138,317	9,168,949,000	7,561,902,881	1,412,046,635	11,403,690,758
2006	98	1,170,184	9,371,860,195	7,964,387,311	1,487,484,187	11,628,179,420
2007	96	1,187,821	9,541,422,910	8,241,692,614	1,543,764,106	11,962,263,903
2008	94	1,186,497	9,925,540,455	8,599,799,005	1,583,425,932	12,699,035,470
2009	91	1,184,683	11,262,944,794	8,926,795,772	1,601,591,686	13,904,189,900
2010	90	1,197,172	11,802,937,806	9,060,944,401	1,661,524,975	14,536,466,418
2011	87	1,200,181	12,121,492,494	9,336,910,057	1,730,552,223	14,966,319,373
2012	84	1,200,991	12,442,366,864	9,762,898,650	1,785,967,832	15,388,761,589
2013	78	1,090,926	11,347,058,746	8,961,821,376	1,595,003,725	14,007,163,571
2014	76	1,115,150	11,520,224,161	9,645,113,769	1,693,253,132	14,510,628,259
2015	70	1,129,835	11,857,204,055	10,398,644,550	1,710,167,397	14,980,131,410
2016	68	1,150,302	12,423,884,892	11,463,264,121	1,761,527,666	15,816,560,857

* Beginning 1990, Reserves includes undivided earnings.

Massachusetts Federal Statistics

Year	# of CUs	# of Memberships	Savings (\$)	Loans (\$)	Reserves (\$)*	Assets (\$)
1939	73	12,579	561,582	492,281	18,919	621,845
1940	76	17,747	849,000	762,000		950,000
1941	81	21,317	1,197,988	925,000		1,319,000
1942	101	19,218	1,280,954	604,286	51,202	1,412,175
1943	74	18,993	1,412,926	518,000		1,539,000
1944	78	20,088	1,680,002	518,741	61,514	1,832,206
1945	77	19,675	1,913,306	549,117	69,959	2,061,144
1946	80	22,815	2,321,204	903,737		2,493,509
1947	78	22,885	2,579,813	1,223,718	88,881	2,781,988
1948	80	25,353	3,208,793	1,812,217	111,207	3,515,684
1949	83	28,641	3,961,924	2,428,150	137,869	4,350,833
1950	91	32,569	5,142,415	3,512,705	179,835	5,660,106
1951	96	36,391	6,413,602	3,749,023	233,140	7,033,318
1952	108	43,062	8,253,097	5,250,719	295,397	9,093,638
1953	135	52,960	10,600,176	7,527,779	376,944	11,856,604
1954	166	63,031	13,651,839	9,697,120	502,066	15,268,216
1955	197	82,206	17,657,758	12,536,761	634,940	19,673,335
1956	218	90,193	21,358,773	15,164,164	860,893	24,002,559
1957	237	95,084	22,913,110	17,489,878	1,028,655	26,348,201
1958	254	107,208	28,190,373	19,902,849	1,249,833	31,443,895
1959	262	120,314	34,624,835	25,456,401	1,543,268	38,742,917
1960	277	133,734	41,881,218	32,514,441	1,854,265	46,755,473
1961	287	145,442	49,410,897	37,512,402	2,261,589	55,094,571
1962	303	157,842	56,956,302	43,953,583	2,915,592	63,737,049
1963	310	166,803	65,653,038	51,254,413	3,420,641	73,594,100
1964	312	173,756	75,899,000	56,981,000	4,189,000	85,086,000
1965	317	184,305	85,689,000	64,474,000	4,984,000	96,251,000
1966	335	195,561	95,346,000	70,940,000	5,869,000	106,912,000
1967	349	210,845	107,130,000	77,523,000	6,720,000	119,965,000
1968	366	212,259	113,870,000	86,136,000	7,422,000	128,831,000
1969	380	225,714	126,767,000	103,688,000	8,481,000	144,697,000
1970	371	232,320	143,719,000	117,705,000	9,750,000	164,639,000
1971	352	236,755	165,886,000	135,165,000	10,279,000	187,993,000
1972	341	247,993	189,020,000	155,216,000	11,428,000	214,250,000
1973	334	265,019	212,054,000	180,255,000	12,412,000	265,019,000
1974	334	278,152	234,529,000	200,308,000	13,487,000	267,611,000
1975	332	293,471	275,210,000	218,044,000	14,474,000	307,842,000
1976	332	318,205	311,808,000	256,382,000	16,524,000	349,523,000
1977	337	342,291	357,099,000	297,800,000	18,023,000	399,780,000
1978	333	382,129	401,304,000	361,916,000	16,762,000	451,211,000
1979	327	380,594	435,837,000	398,177,000	17,794,000	483,928,000
1980	320	440,867	496,799,000	388,853,000	18,806,000	548,106,000
1981	311	455,828	544,811,000	426,668,000	22,948,000	600,084,000
1982	299	487,272	711,789,000	490,290,000	27,025,000	776,697,000
1983	286	501,442	877,200,000	596,100,000	30,763,000	949,800,000
1984	279	529,933	1,041,863,318	768,258,001	35,923,366	1,133,674,702
1985	270	674,401	1,658,098,484	1,165,396,649	50,911,564	1,777,338,181
1986	270	778,364	2,560,580,035	1,738,891,520	77,396,929	2,757,931,816
1987	258	992,548	3,019,698,701	2,331,646,122	102,921,295	3,272,942,818
1988	248	880,476	3,312,799,105	2,738,639,292	134,876,243	3,571,885,562
1989	244	895,607	3,518,947,075	2,925,152,363	128,959,195	3,811,209,104
1990	237	874,842	3,610,593,898	2,859,405,866	151,581,706	3,855,416,411
1991	229	822,746	3,431,698,985	2,458,138,547	133,847,583	3,741,772,830
1992	215	801,425	3,374,218,108	2,179,063,533	181,861,882	3,673,283,003
1993	207	781,726	3,411,069,833	2,130,362,861	288,320,928	3,730,554,544
1994	203	760,492	3,269,166,479	2,145,008,352	334,342,748	3,641,914,882
1995	202	851,291	3,927,260,707	2,676,347,116	437,054,414	4,397,681,579
1996	196	894,198	4,202,359,479	3,100,351,019	492,631,935	4,725,272,235
1997	195	911,752	4,489,103,655	3,466,692,654	546,976,711	5,080,047,866
1998	186	922,277	4,927,974,003	3,782,160,175	587,697,765	5,608,061,595
1999	176	948,325	5,188,957,352	4,174,106,416	630,871,811	6,008,097,330
2000	171	1,000,522	5,758,192,694	4,699,493,825	707,090,471	6,641,982,636
2001	167	1,037,665	6,646,522,109	5,084,358,496	783,079,136	7,595,666,061
2002	163	1,075,436	7,616,082,669	5,876,861,379	874,564,808	8,692,210,072
2003	159	1,106,009	8,419,344,465	6,512,631,703	957,263,902	9,650,251,614
2004	153	1,163,609	9,159,218,158	7,548,854,219	1,025,922,602	10,534,909,593
2005	145	1,196,525	9,688,450,937	8,658,154,718	1,101,981,177	11,314,495,166
2006	137	1,231,193	10,394,970,345	9,422,188,350	1,180,658,342	12,026,771,968
2007	133	1,252,801	10,594,406,668	9,985,146,307	1,237,208,563	12,659,000,527
2008	129	1,286,012	11,258,740,165	10,791,016,833	1,269,033,992	13,876,046,594
2009	127	1,263,992	11,825,741,238	10,306,634,710	1,258,176,438	13,827,639,900
2010	127	1,281,583	11,942,963,275	10,254,672,186	1,302,100,432	13,905,496,965
2011	123	1,290,638	12,534,984,417	10,646,723,648	1,411,326,239	14,786,774,381
2012	118	1,332,506	13,245,387,455	11,212,451,602	1,536,217,619	15,603,843,123
2013	113	1,394,796	13,706,524,661	11,908,811,622	1,622,422,685	16,381,815,426
2014	110	1,452,706	14,385,695,258	13,142,186,421	1,783,876,910	17,333,158,687
2015	107	1,557,459	15,572,752,901	14,441,997,342	1,932,559,866	18,896,416,101
2016	104	1,646,789	16,852,202,384	15,931,130,313	2,085,634,597	20,220,701,463

* Beginning 1990, Reserves includes undivided earnings.

Number of Massachusetts Credit Unions 1939-2016

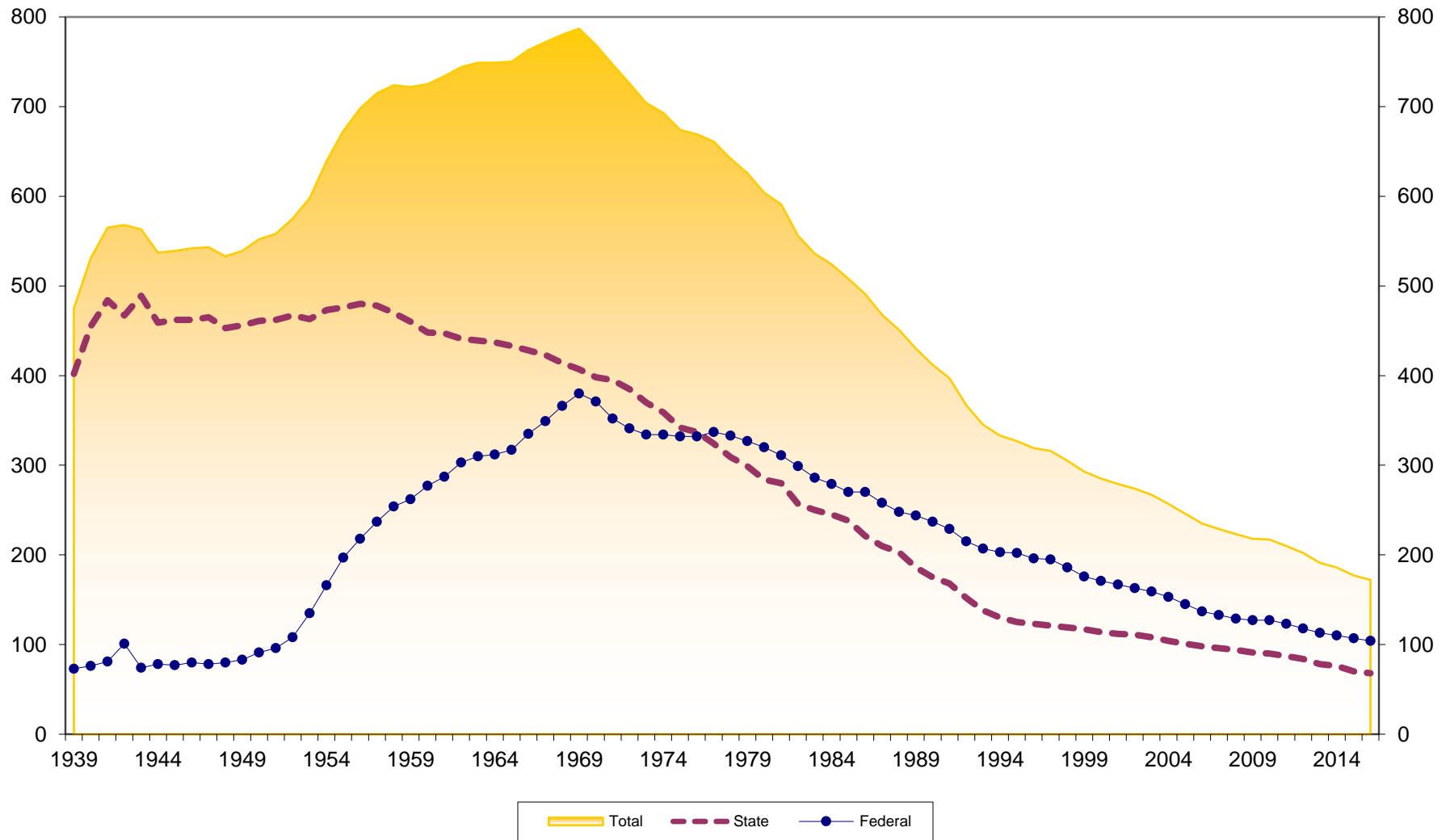

Number of Memberships at Massachusetts Credit Unions 1939-2016

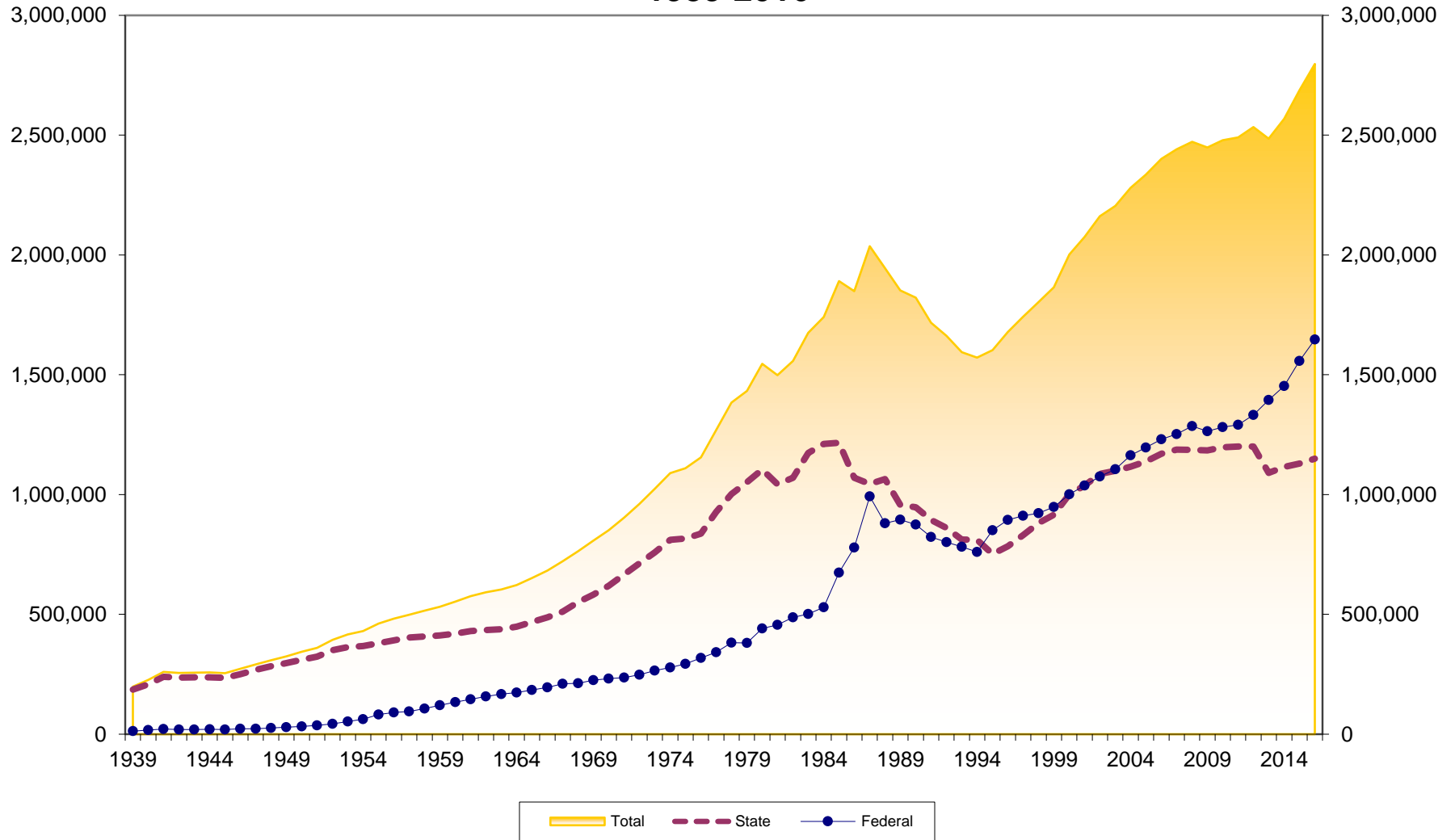

Membership Growth at Massachusetts Credit Unions 1940-2016

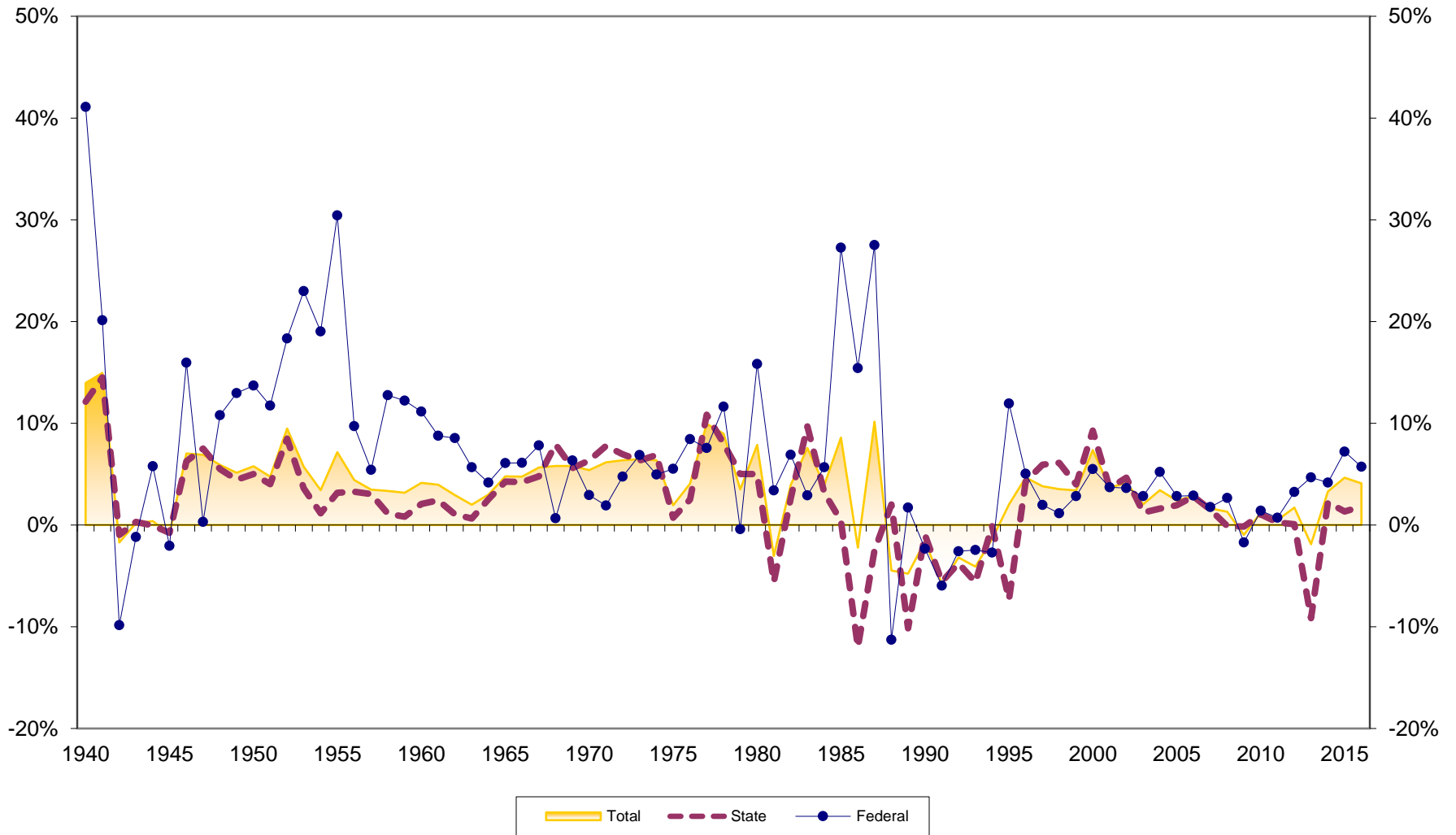

Assets at Massachusetts Credit Unions (in \$Millions) 1939-2016

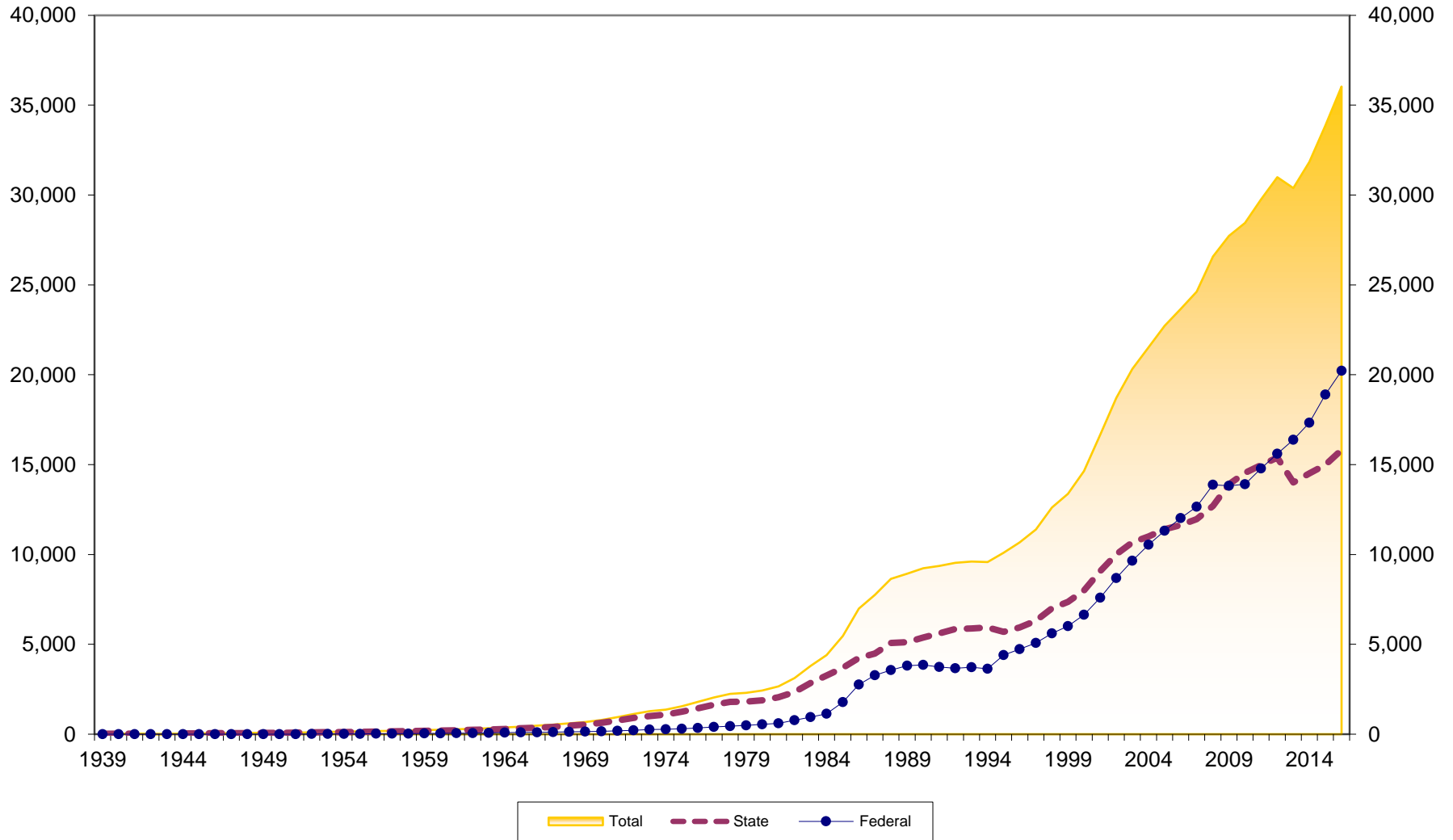

Asset Growth at Massachusetts Credit Unions 1940-2016

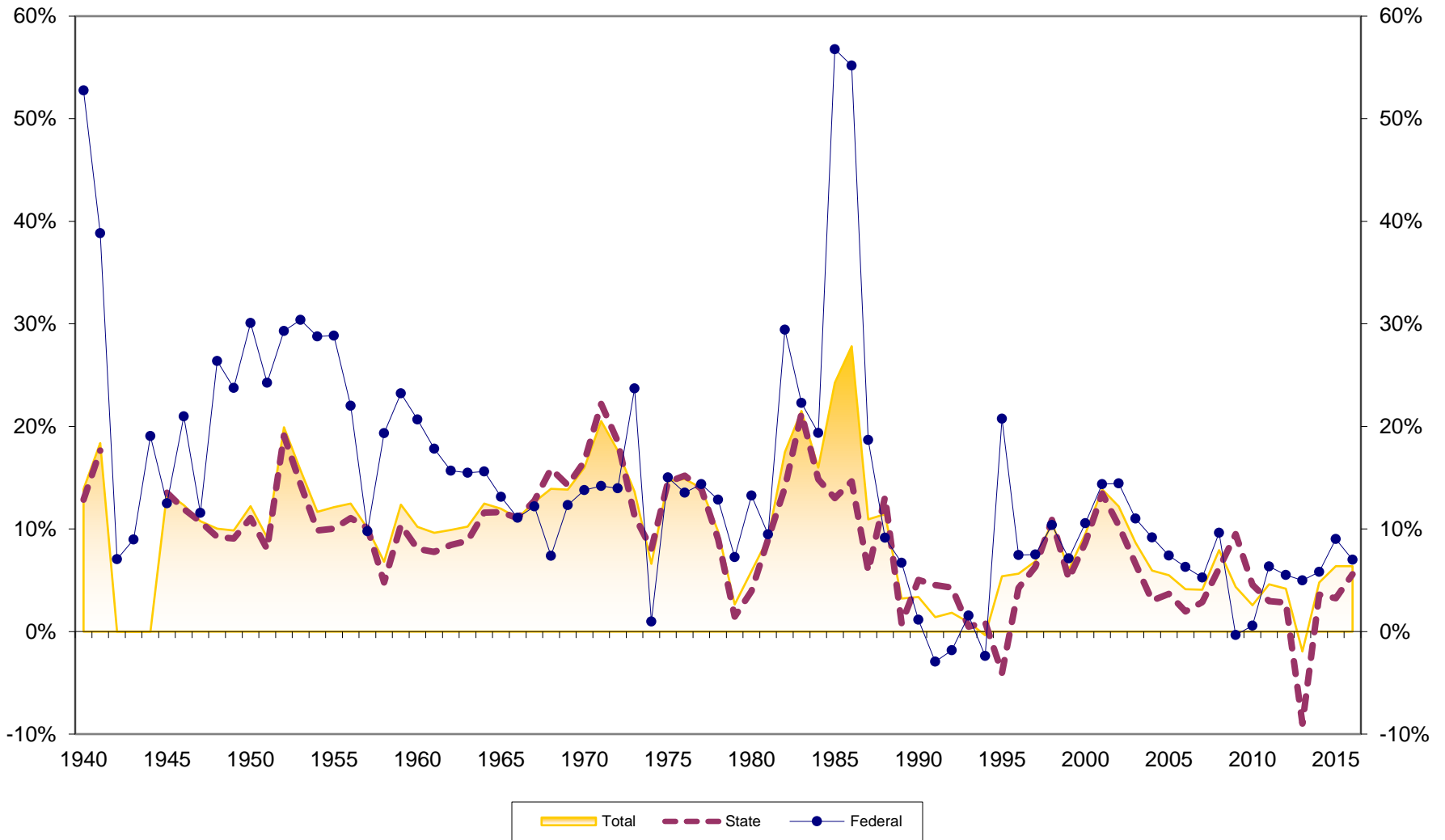

Savings Growth at Massachusetts Credit Unions 1940-2016

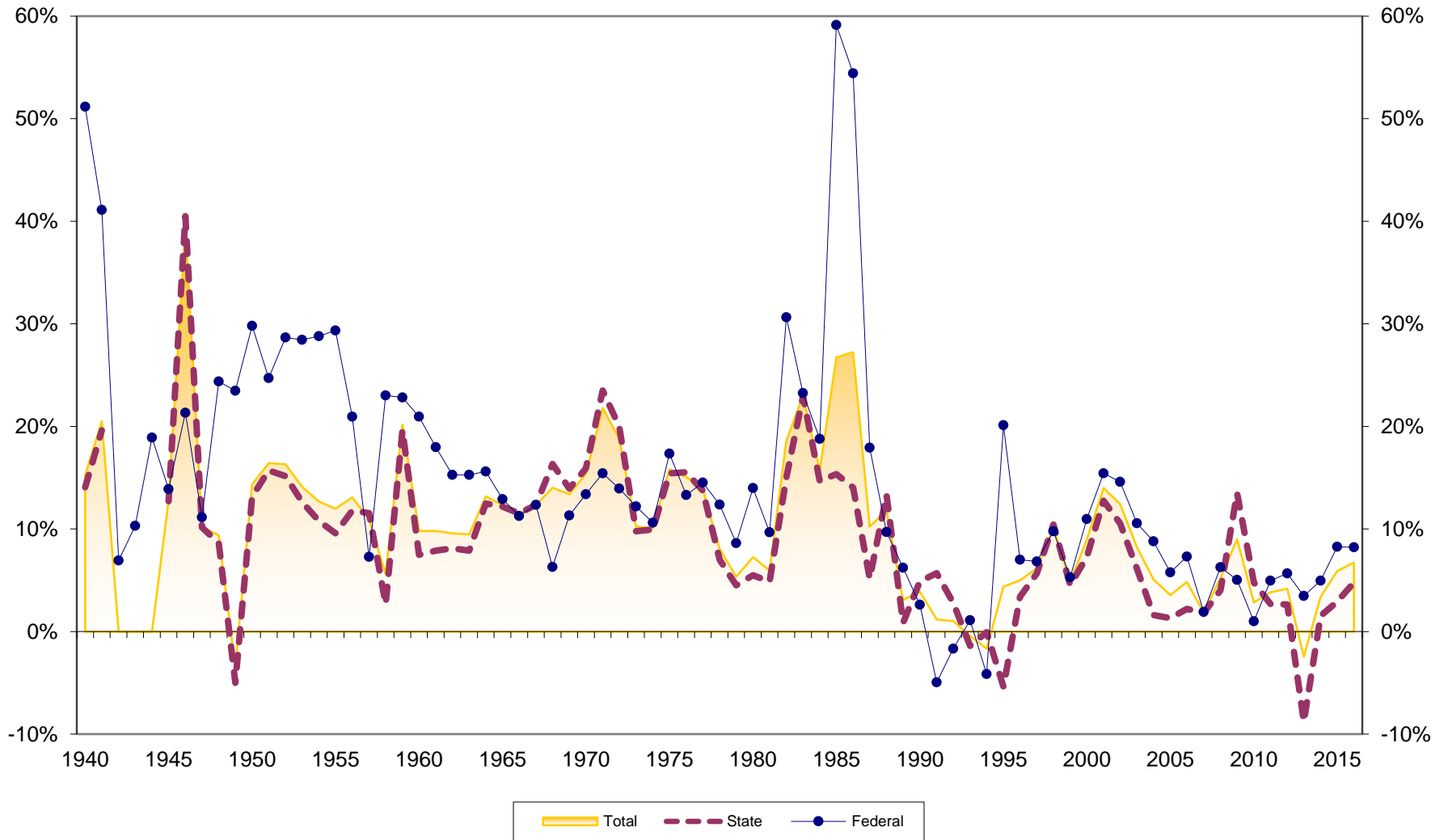

Loan Growth at Massachusetts Credit Unions 1940-2016

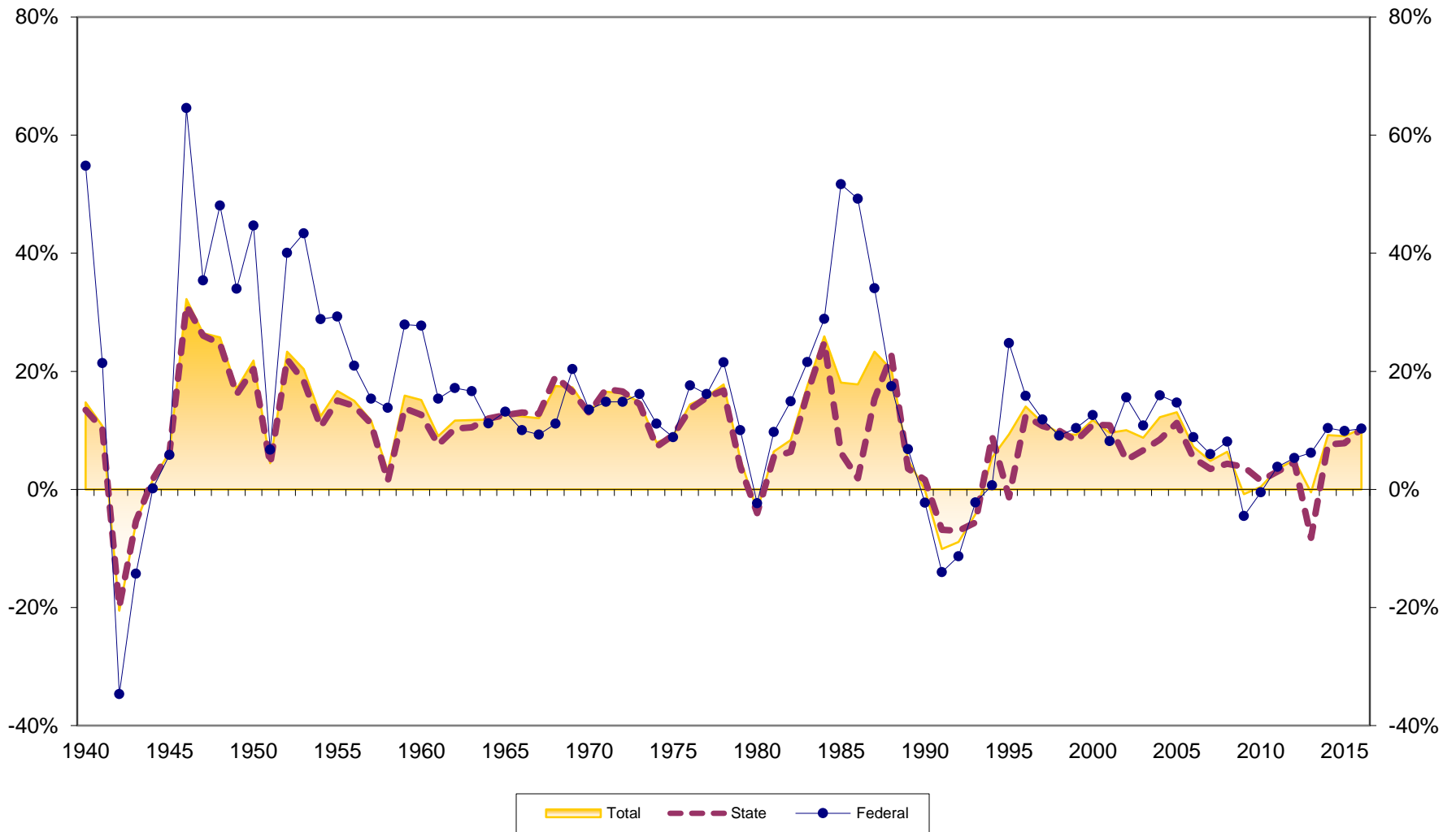

Loans to Savings Ratio at Massachusetts Credit Unions 1939-2016

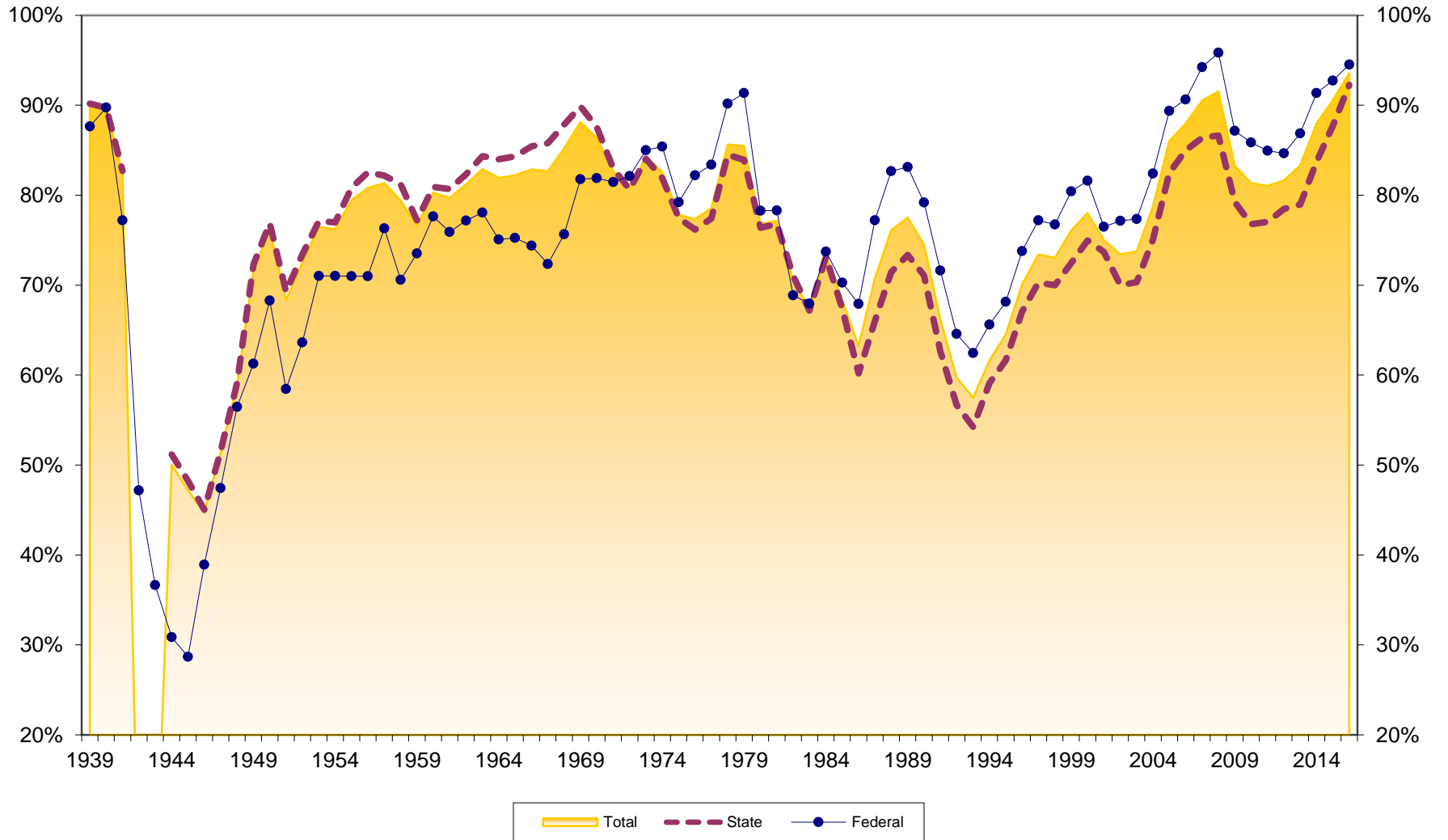

Savings to Assets at Massachusetts Credit Unions 1939-2016

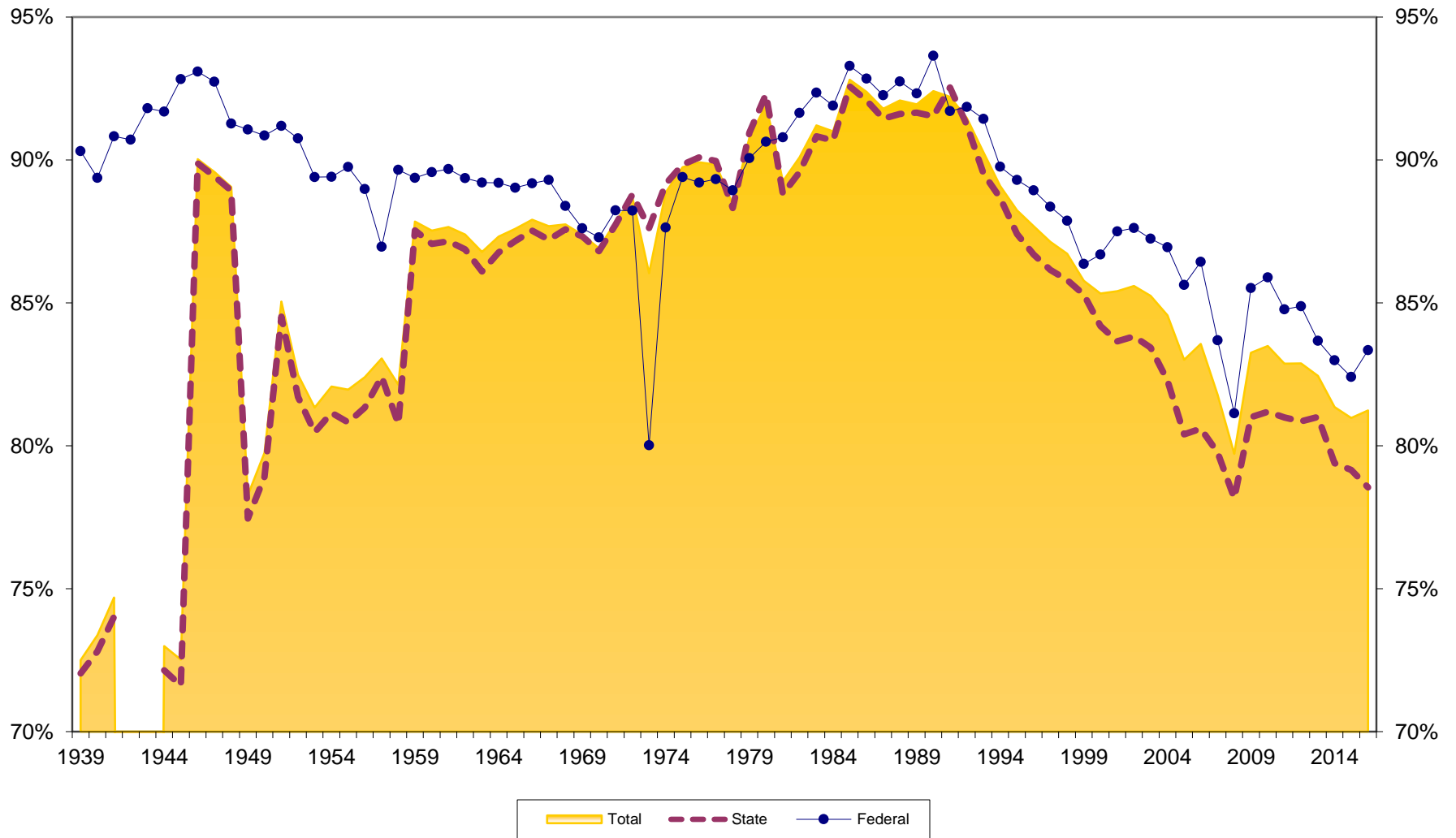

Reserves to Assets at Massachusetts Credit Unions 1939-2016

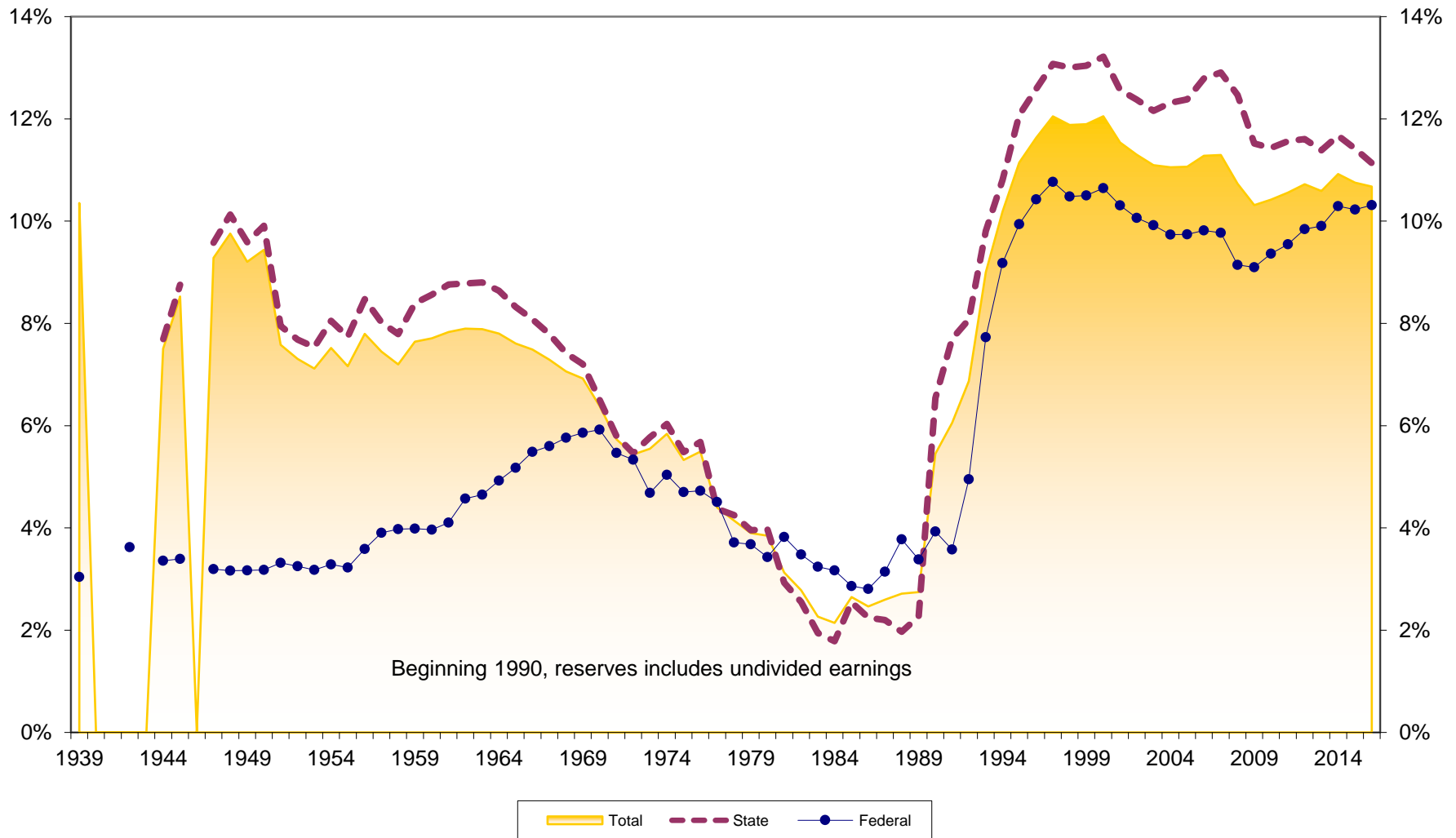

Loans to Assets at Massachusetts Credit Unions 1939-2016

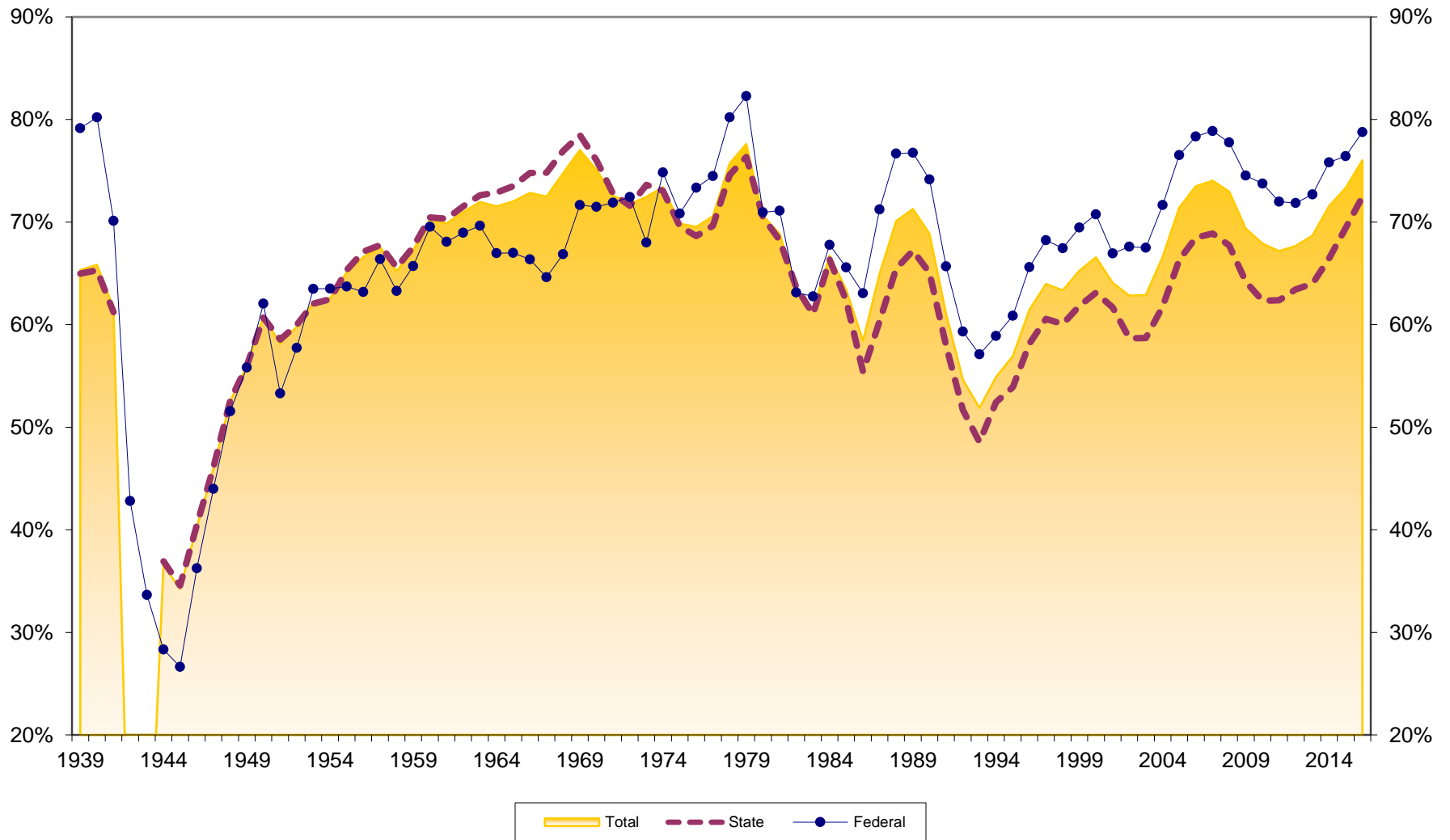

Dollar Asset Growth at Massachusetts Credit Unions (in \$Millions) 1940-2016

