

Missouri Totals Statistics

Year	# of CUs	# of Memberships	Savings (\$)	Loans (\$)	Reserves (\$)*	Assets (\$)
1939	351	81,044	6,536,676	5,867,109	14,484	7,413,671
1940	377	94,666	7,907,292	7,242,490	0	8,988,575
1941	396	104,262	9,367,484	7,720,939	0	10,875,052
1942	395	98,343	718,562	4,810,631	34,564	813,200
1943	391	96,623	774,899	3,520,332	0	865,000
1944	378	90,834	10,490,289	3,185,792	601,875	11,592,194
1945	369	88,761	17,350,600	3,116,292	554,521	13,550,872
1946	386	90,270	13,868,150	4,384,999	0	15,297,867
1947	372	95,131	16,789,978	7,950,803	812,511	19,027,762
1948	383	99,220	19,061,284	12,481,025	945,530	21,450,383
1949	393	120,593	22,499,507	16,260,016	1,003,557	25,235,184
1950	416	131,967	26,375,667	21,543,658	1,151,763	30,056,996
1951	424	145,305	31,141,239	21,792,385	1,386,006	34,288,849
1952	439	163,087	38,114,329	27,707,493	1,515,976	42,855,706
1953	462	179,568	46,621,533	36,446,617	1,947,301	52,798,059
1954	490	197,854	56,583,484	43,301,605	2,351,478	62,519,475
1955	513	215,275	67,316,502	53,781,104	2,835,282	75,480,002
1956	535	234,248	80,186,203	62,203,161	3,324,748	88,494,276
1957	571	253,595	93,510,702	73,873,436	4,115,370	103,638,818
1958	583	283,558	106,402,409	82,834,937	4,792,505	117,113,220
1959	582	285,000	121,050,463	98,283,053	5,749,649	133,553,173
1960	592	302,100	132,312,341	110,862,241	6,883,588	147,927,116
1961	624	317,333	145,050,468	116,951,839	7,938,225	161,552,144
1962	616	347,640	154,337,219	129,902,317	8,951,317	173,354,726
1963	588	342,007	166,768,571	136,270,081	10,058,583	187,753,906
1964	589	361,000	184,078,288	156,828,814	11,256,492	207,472,272
1965	579	394,782	200,595,681	177,378,080	12,451,599	228,454,775
1966	588	404,216	213,520,764	196,141,754	13,869,383	243,863,861
1967	565	421,786	230,756,833	209,295,934	15,609,705	263,075,667
1968	558	443,087	250,135,235	224,363,163	16,974,780	285,485,059
1969	592	469,945	268,652,750	250,843,913	18,623,587	309,487,969
1970	510	483,664	295,246,554	267,814,867	19,863,683	338,349,802
1971	495	504,927	342,127,470	295,696,964	21,496,657	391,336,355
1972	490	520,553	403,705,503	326,458,408	23,924,928	448,671,399
1973	465	529,820	444,207,764	373,246,687	26,095,791	495,413,018
1974	456	551,618	462,911,160	405,400,214	29,348,967	512,902,620
1975	457	554,319	515,638,668	460,363,884	31,628,501	566,769,009
1976	444	570,641	580,165,366	495,111,245	35,216,125	645,417,651
1977	426	578,890	653,946,295	573,006,792	40,588,460	738,561,611
1978	406	636,062	754,569,029	697,674,731	45,398,185	856,100,956
1979	399	655,375	830,515,946	721,500,694	48,785,618	927,148,473
1980	378	655,383	952,637,336	698,644,834	51,035,573	1,043,617,581
1981	363	713,450	1,197,370,674	757,204,865	56,620,016	1,291,315,509
1982	354	742,135	1,456,967,618	809,866,739	59,660,397	1,561,369,711
1983	343	750,957	1,632,277,117	970,524,701	66,589,982	1,743,115,247
1984	324	787,852	1,734,111,379	1,143,293,414	75,227,173	1,870,396,449
1985	316	819,999	2,026,683,944	1,213,388,014	88,941,369	2,167,219,379
1986	294	835,390	2,379,368,360	1,296,745,239	96,818,170	2,535,782,541
1987	283	866,816	2,462,274,336	1,488,700,037	110,390,788	2,660,909,585
1988	268	891,272	2,528,048,874	1,782,491,358	136,413,409	2,830,871,179
1989	260	911,144	2,592,356,838	1,867,420,248	140,630,619	2,861,714,925
1990	250	932,265	2,788,001,607	1,872,483,478	215,595,764	3,031,989,323
1991	240	937,034	2,963,301,853	1,790,435,686	237,255,186	3,234,115,833
1992	231	958,564	3,176,503,218	1,731,565,096	286,225,442	3,487,812,666
1993	227	973,019	3,339,140,856	1,904,820,482	333,843,843	3,700,230,295
1994	219	1,002,337	3,374,019,768	2,205,452,461	363,125,048	3,791,010,496
1995	211	1,020,348	3,561,356,455	2,434,254,130	416,142,059	4,011,530,728
1996	208	1,079,476	3,843,709,228	2,652,619,408	478,361,278	4,363,484,637
1997	202	1,112,092	4,118,828,514	2,884,039,106	519,670,166	4,677,312,138
1998	201	1,170,439	4,707,131,158	3,227,660,376	584,204,609	5,334,271,702
1999	195	1,191,938	4,902,352,002	3,701,931,680	618,713,224	5,594,336,685
2000	188	1,209,904	5,200,915,660	4,206,420,255	676,276,503	6,045,226,968
2001	185	1,233,053	5,916,020,516	4,436,145,417	727,069,695	6,753,106,685
2002	179	1,248,154	6,266,885,746	4,695,127,525	788,207,379	7,201,569,590
2003	173	1,260,732	6,688,192,037	5,082,272,807	852,932,148	7,820,021,525
2004	171	1,267,167	6,951,429,066	5,350,534,955	911,104,787	8,164,579,647
2005	169	1,282,674	7,011,516,562	5,774,398,710	953,265,215	8,348,075,591
2006	162	1,282,477	6,932,717,997	5,864,793,036	982,229,204	8,326,586,661
2007	154	1,302,638	7,240,307,392	6,068,607,146	1,019,667,935	8,705,738,532
2008	150	1,324,612	7,865,328,189	6,415,367,170	1,046,053,902	9,358,054,986
2009	144	1,351,499	8,711,416,083	6,536,065,849	1,059,079,587	10,388,680,270
2010	139	1,348,479	9,123,809,453	6,530,305,585	1,093,831,093	10,608,189,676
2011	137	1,369,743	9,592,978,329	6,603,826,634	1,161,179,741	11,188,686,844
2012	131	1,405,660	10,132,990,649	6,873,214,051	1,221,868,455	11,747,526,079
2013	129	1,421,819	10,264,768,633	7,198,251,129	1,217,754,607	11,790,407,050
2014	127	1,453,122	10,532,011,562	7,774,398,692	1,294,764,923	12,216,679,265
2015	124	1,487,653	11,151,219,482	8,192,115,020	1,349,210,484	12,939,489,851
2016	119	1,518,671	11,673,764,256	8,775,315,737	1,411,291,440	13,612,016,960

* Beginning 1990, Reserves includes undivided earnings.

Missouri State Statistics

Year	# of CUs	# of Memberships	Savings (\$)	Loans (\$)	Reserves (\$)*	Assets (\$)
1939	328	74,917	6,246,968	5,622,835	5,869	7,098,250
1940	352	86,391	7,492,292	6,901,490		8,501,575
1941	367	94,796	8,838,645	7,311,939		10,258,052
1942	357	86,438		4,454,344		
1943	356	83,975		3,239,332		
1944	344	82,508	9,908,289	3,011,285	570,969	10,920,953
1945	340	81,131	16,680,636	2,944,461	525,000	12,802,529
1946	362	82,742	13,152,107	4,116,833		14,500,924
1947	350	87,000	15,922,508	7,542,263	777,565	18,064,554
1948	360	90,000	17,996,077	11,902,329	902,853	20,275,015
1949	367	110,000	21,183,516	15,386,203	953,029	23,770,439
1950	384	120,000	24,691,819	20,320,932	1,088,318	28,189,652
1951	388	131,457	28,927,242	20,422,733	1,306,998	31,848,375
1952	402	147,308	35,115,037	25,715,531	1,403,018	39,574,596
1953	424	162,441	42,829,002	33,825,131	1,809,919	48,629,205
1954	451	179,223	52,019,267	40,343,070	2,203,273	57,522,943
1955	477	196,239	62,120,687	50,105,697	2,654,964	69,634,023
1956	495	212,815	73,824,139	57,828,160	3,090,147	81,489,714
1957	529	230,904	86,022,386	68,928,648	3,821,437	95,423,064
1958	541	259,152	97,614,519	77,346,695	4,453,285	107,448,345
1959	539	259,027	111,329,101	91,410,876	5,317,253	122,781,903
1960	549	275,111	121,625,697	103,271,715	6,380,334	136,118,217
1961	580	289,240	133,361,311	108,736,359	7,372,529	148,570,790
1962	570	318,669	141,737,432	120,834,914	8,317,909	159,354,557
1963	540	311,499	153,163,274	126,002,952	9,350,223	172,579,634
1964	539	328,973	169,077,288	145,710,814	10,429,492	190,707,272
1965	530	363,570	184,997,681	165,693,080	11,515,599	211,029,775
1966	538	372,356	197,546,764	183,606,754	12,792,383	225,650,861
1967	518	390,184	214,399,833	196,336,934	14,506,705	244,505,667
1968	510	410,108	232,623,235	209,626,163	15,726,780	265,447,059
1969	543	435,499	250,055,750	234,953,913	17,268,587	288,225,969
1970	464	448,900	274,832,554	251,364,867	18,419,683	315,164,802
1971	452	468,392	318,937,470	276,343,964	19,984,657	364,974,355
1972	447	481,625	376,891,503	303,488,408	22,296,928	418,371,399
1973	427	490,147	413,755,764	347,621,687	24,377,791	461,288,018
1974	416	508,837	428,423,160	376,591,214	27,456,967	474,211,620
1975	417	509,401	474,579,773	427,164,413	29,588,501	521,394,807
1976	406	522,372	532,491,366	455,773,245	33,007,125	593,077,651
1977	391	529,647	601,270,295	528,194,792	38,211,460	679,779,611
1978	371	584,771	697,938,029	646,923,731	43,098,185	793,385,956
1979	364	605,821	774,024,946	672,084,694	46,451,618	864,933,473
1980	344	605,438	894,751,336	654,014,834	48,738,573	980,934,581
1981	329	663,373	1,132,982,674	711,770,865	54,269,016	1,221,247,509
1982	324	695,267	1,382,175,618	765,601,739	57,405,397	1,480,354,711
1983	313	701,885	1,534,143,117	907,545,701	64,039,982	1,637,615,247
1984	296	732,405	1,644,204,862	1,085,353,667	72,419,646	1,773,604,414
1985	289	760,786	1,918,699,690	1,147,929,582	85,427,610	2,049,920,726
1986	267	774,252	2,246,793,810	1,225,095,480	92,714,109	2,392,327,081
1987	258	804,350	2,320,212,281	1,414,251,752	105,848,841	2,507,041,814
1988	245	829,618	2,385,106,998	1,696,945,465	130,532,480	2,674,017,458
1989	237	848,765	2,447,355,480	1,777,318,709	134,738,261	2,701,779,107
1990	228	870,038	2,631,009,003	1,779,308,991	199,878,795	2,858,312,165
1991	218	874,666	2,790,587,702	1,699,339,826	219,857,043	3,042,726,386
1992	211	896,895	2,991,142,650	1,645,092,066	266,539,856	3,281,641,717
1993	208	910,316	3,143,408,424	1,811,175,202	311,001,738	3,480,546,055
1994	200	939,900	3,179,656,849	2,102,194,164	337,557,810	3,569,487,135
1995	193	956,278	3,364,540,469	2,319,851,103	388,194,207	3,785,327,458
1996	189	982,054	3,490,463,533	2,445,377,908	423,343,353	3,949,689,051
1997	183	1,015,458	3,748,779,503	2,666,247,469	460,491,438	4,241,489,423
1998	182	1,072,255	4,313,977,909	2,997,675,632	520,947,256	4,872,189,806
1999	179	1,110,221	4,578,079,525	3,507,165,773	561,356,031	5,207,911,817
2000	172	1,127,958	4,872,432,375	3,995,297,525	614,449,205	5,650,039,242
2001	169	1,150,600	5,536,147,644	4,219,867,176	660,797,071	6,301,758,571
2002	164	1,167,920	5,871,344,977	4,494,785,503	723,537,023	6,737,321,683
2003	159	1,174,996	6,156,027,516	4,838,254,406	773,010,163	7,202,649,424
2004	156	1,181,485	6,414,467,847	5,101,943,222	828,507,449	7,539,774,187
2005	153	1,198,735	6,467,995,367	5,530,531,235	868,854,755	7,714,214,406
2006	147	1,183,720	6,468,013,530	5,562,248,725	901,952,881	7,774,371,856
2007	139	1,180,566	6,606,422,004	5,663,174,414	919,682,432	7,964,861,676
2008	136	1,206,588	7,154,870,471	5,968,480,910	943,211,959	8,539,036,559
2009	130	1,232,564	7,943,654,693	6,091,038,502	958,682,562	9,512,458,711
2010	126	1,229,080	8,370,958,044	6,061,038,444	994,995,201	9,750,420,831
2011	124	1,250,854	8,827,173,496	6,147,920,537	1,059,829,931	10,317,323,753
2012	118	1,287,014	9,356,173,355	6,416,860,278	1,120,442,381	10,864,210,262
2013	118	1,320,195	9,654,946,433	6,835,413,468	1,134,089,170	11,089,957,652
2014	116	1,353,587	9,916,152,211	7,391,744,661	1,207,886,962	11,506,897,029
2015	112	1,389,705	10,511,247,900	7,780,146,248	1,255,894,658	12,195,788,786
2016	107	1,416,094	11,003,590,570	8,339,258,839	1,317,903,114	12,836,257,530

* Beginning 1990, Reserves includes undivided earnings.

Missouri Federal Statistics

Year	# of CUs	# of Memberships	Savings (\$)	Loans (\$)	Reserves (\$)*	Assets (\$)
1939	23	6,127	289,708	244,274	8,615	315,421
1940	25	8,275	415,000	341,000		487,000
1941	29	9,466	528,839	409,000		617,000
1942	38	11,905	718,562	356,287	34,564	813,200
1943	35	12,648	774,899	281,000		865,000
1944	34	8,326	582,000	174,507	30,906	671,241
1945	29	7,630	669,964	171,831	29,521	748,343
1946	24	7,528	716,043	268,166		796,943
1947	22	8,131	867,470	408,540	34,946	963,208
1948	23	9,220	1,065,207	578,696	42,677	1,175,368
1949	26	10,593	1,315,991	873,813	50,528	1,464,745
1950	32	11,967	1,683,848	1,222,726	63,445	1,867,344
1951	36	13,848	2,213,997	1,369,652	79,008	2,440,474
1952	37	15,779	2,999,292	1,991,962	112,958	3,281,110
1953	38	17,127	3,792,531	2,621,486	137,382	4,168,854
1954	39	18,631	4,564,217	2,958,535	148,205	4,996,532
1955	36	19,036	5,195,815	3,675,407	180,318	5,845,979
1956	40	21,433	6,362,064	4,375,001	234,601	7,004,562
1957	42	22,691	7,488,316	4,944,788	293,933	8,215,754
1958	42	24,406	8,787,890	5,488,242	339,220	9,664,875
1959	43	25,973	9,721,362	6,872,177	432,396	10,771,270
1960	43	26,989	10,686,644	7,590,526	503,254	11,808,899
1961	44	28,093	11,689,157	8,215,480	565,696	12,981,354
1962	46	28,971	12,599,787	9,067,403	633,408	14,000,169
1963	48	30,508	13,605,297	10,267,129	708,360	15,174,272
1964	50	32,027	15,001,000	11,118,000	827,000	16,765,000
1965	49	31,212	15,598,000	11,685,000	936,000	17,425,000
1966	50	31,860	15,974,000	12,535,000	1,077,000	18,213,000
1967	47	31,602	16,357,000	12,959,000	1,103,000	18,570,000
1968	48	32,979	17,512,000	14,737,000	1,248,000	20,038,000
1969	49	34,446	18,597,000	15,890,000	1,355,000	21,262,000
1970	46	34,764	20,414,000	16,450,000	1,444,000	23,185,000
1971	43	36,535	23,190,000	19,353,000	1,512,000	26,362,000
1972	43	38,928	26,814,000	22,970,000	1,628,000	30,300,000
1973	38	39,673	30,452,000	25,625,000	1,718,000	34,125,000
1974	40	42,781	34,488,000	28,809,000	1,892,000	38,691,000
1975	40	44,918	41,058,895	33,199,471	2,040,000	45,374,202
1976	38	48,269	47,674,000	39,338,000	2,209,000	52,340,000
1977	35	49,243	52,676,000	44,812,000	2,377,000	58,782,000
1978	35	51,291	56,631,000	50,751,000	2,300,000	62,715,000
1979	35	49,554	56,491,000	49,416,000	2,334,000	62,215,000
1980	34	49,945	57,886,000	44,630,000	2,297,000	62,683,000
1981	34	50,077	64,388,000	45,434,000	2,351,000	70,068,000
1982	30	46,868	74,792,000	44,265,000	2,255,000	81,015,000
1983	30	49,072	98,134,000	62,979,000	2,550,000	105,500,000
1984	28	55,447	89,906,517	57,939,747	2,807,527	96,792,035
1985	27	59,213	107,984,254	65,458,432	3,513,759	117,298,653
1986	27	61,138	132,574,550	71,649,759	4,104,061	143,455,460
1987	25	62,466	142,062,055	74,448,285	4,541,947	153,867,771
1988	23	61,654	142,941,876	85,545,893	5,880,929	156,853,721
1989	23	62,379	145,001,358	90,101,539	5,892,358	159,935,818
1990	22	62,227	156,992,604	93,174,487	15,716,969	173,677,158
1991	22	62,368	172,714,151	91,095,860	17,398,143	191,389,447
1992	20	61,669	185,360,568	86,473,030	19,685,586	206,170,949
1993	19	62,703	195,732,432	93,645,280	22,842,105	219,684,240
1994	19	62,437	194,362,919	103,258,297	25,567,238	221,523,361
1995	18	64,070	196,815,986	114,403,027	27,947,852	226,203,270
1996	19	97,422	353,245,695	207,241,500	55,017,925	413,795,586
1997	19	96,634	370,049,011	217,791,637	59,178,728	435,822,715
1998	19	98,184	393,153,249	229,984,744	63,257,353	462,081,896
1999	16	81,717	324,272,477	194,765,907	57,357,193	386,424,868
2000	16	81,946	328,483,285	211,122,730	61,827,298	395,187,726
2001	16	82,453	379,872,872	216,278,241	66,272,624	451,348,114
2002	15	80,234	395,540,769	200,342,022	64,670,356	464,247,907
2003	14	85,736	532,164,521	244,018,401	79,921,985	617,372,101
2004	15	85,682	536,961,219	248,591,733	82,597,338	624,805,460
2005	16	83,939	543,521,195	243,867,475	84,410,460	633,861,185
2006	15	98,757	464,704,467	302,544,311	80,276,323	552,214,805
2007	15	122,072	633,885,388	405,432,732	99,985,503	740,876,856
2008	14	118,024	710,457,718	446,886,260	102,841,943	819,018,427
2009	14	118,935	767,761,390	445,027,347	100,397,025	876,221,559
2010	13	119,399	752,851,409	469,267,141	98,835,892	857,768,845
2011	13	118,889	765,804,833	455,906,097	101,349,810	871,363,091
2012	13	118,646	776,817,294	456,353,773	101,426,074	883,315,817
2013	11	101,624	609,822,200	362,837,661	83,665,437	700,449,398
2014	11	99,535	615,859,351	382,654,031	86,877,961	709,782,236
2015	12	97,948	639,971,582	411,968,772	93,315,826	743,701,065
2016	12	102,577	670,173,686	436,056,898	93,388,326	775,759,430

* Beginning 1990, Reserves includes undivided earnings.

Number of Missouri Credit Unions 1939-2016

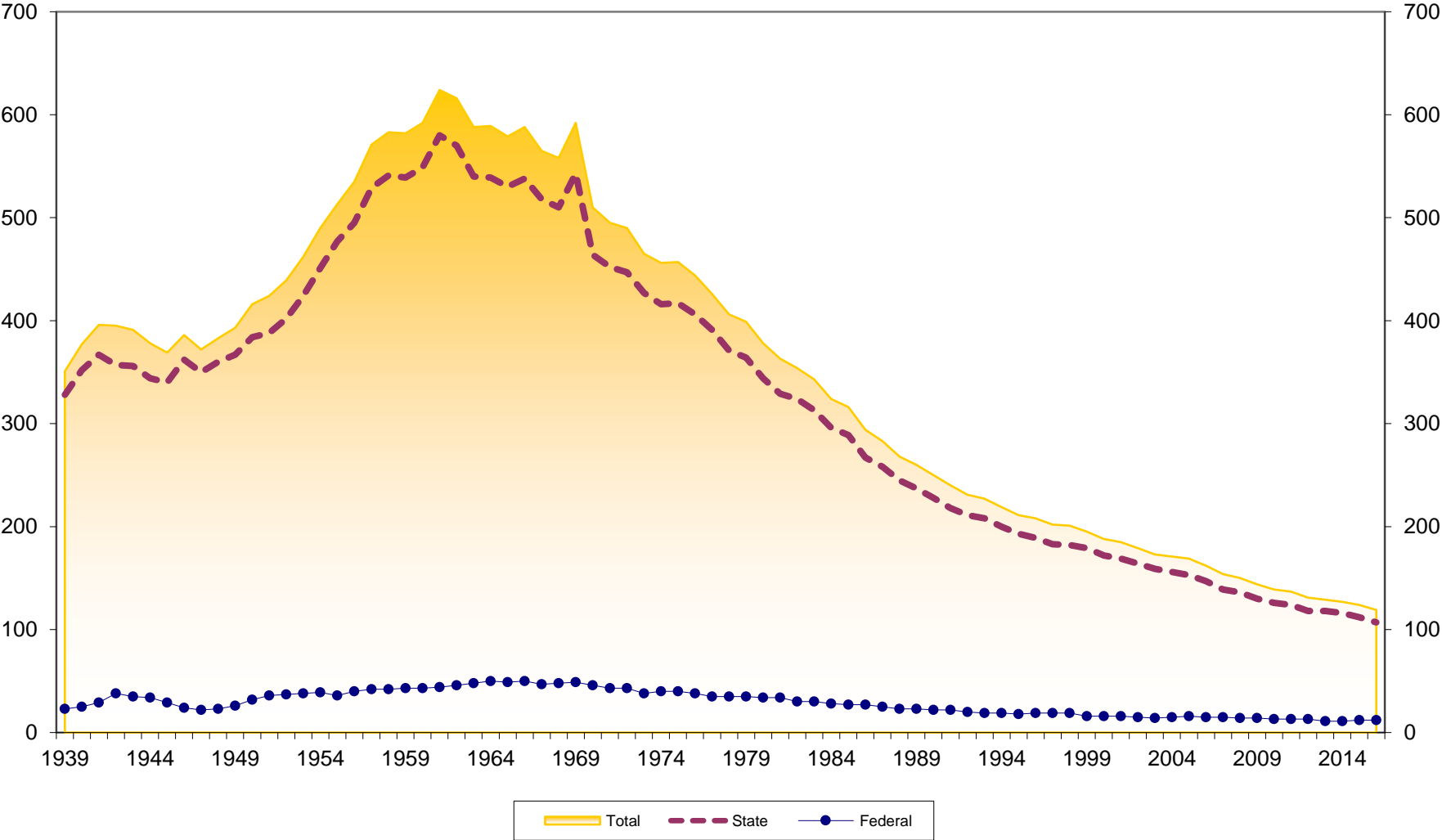

Number of Memberships at Missouri Credit Unions 1939-2016

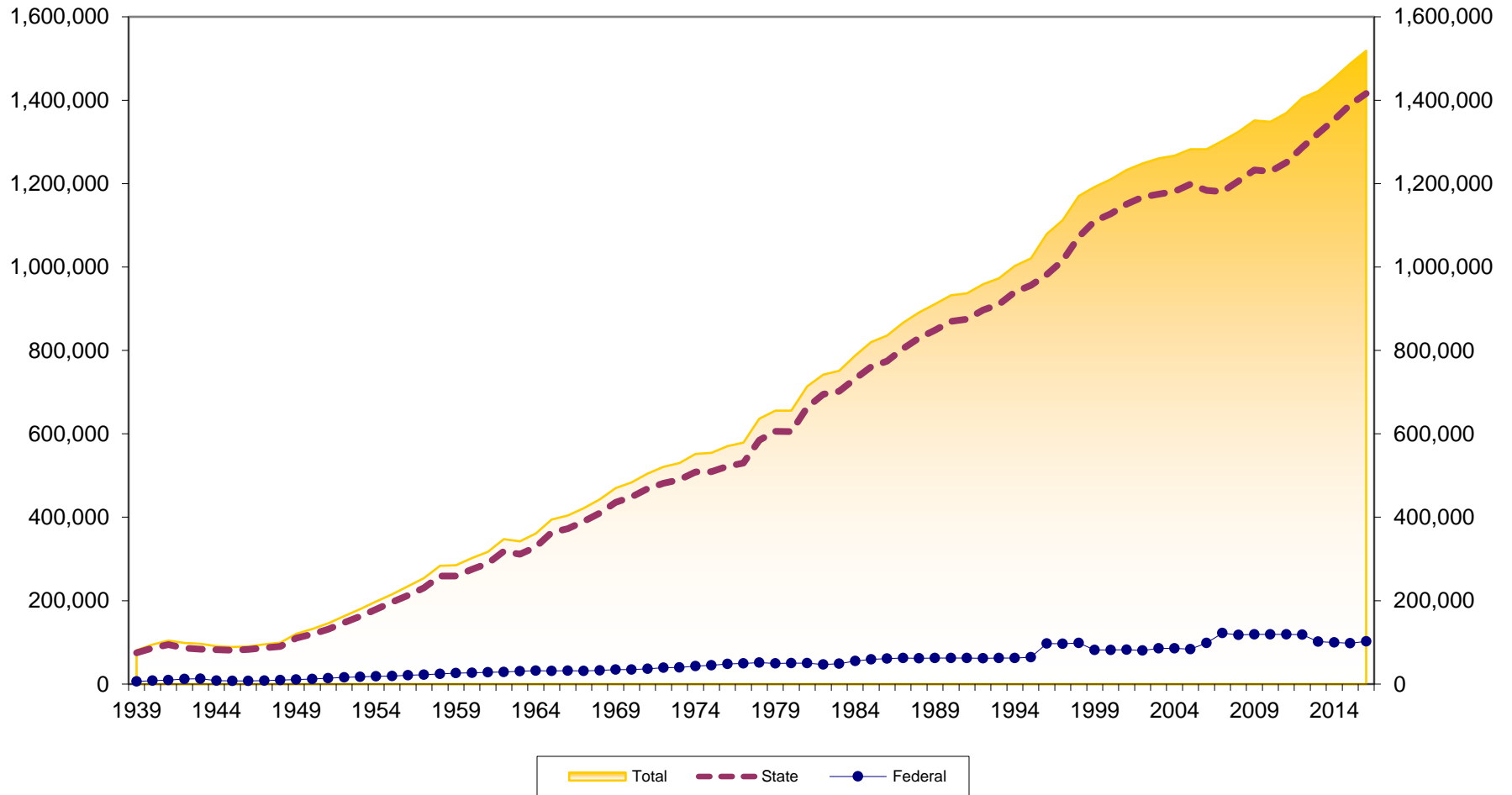

Membership Growth at Missouri Credit Unions 1940-2016

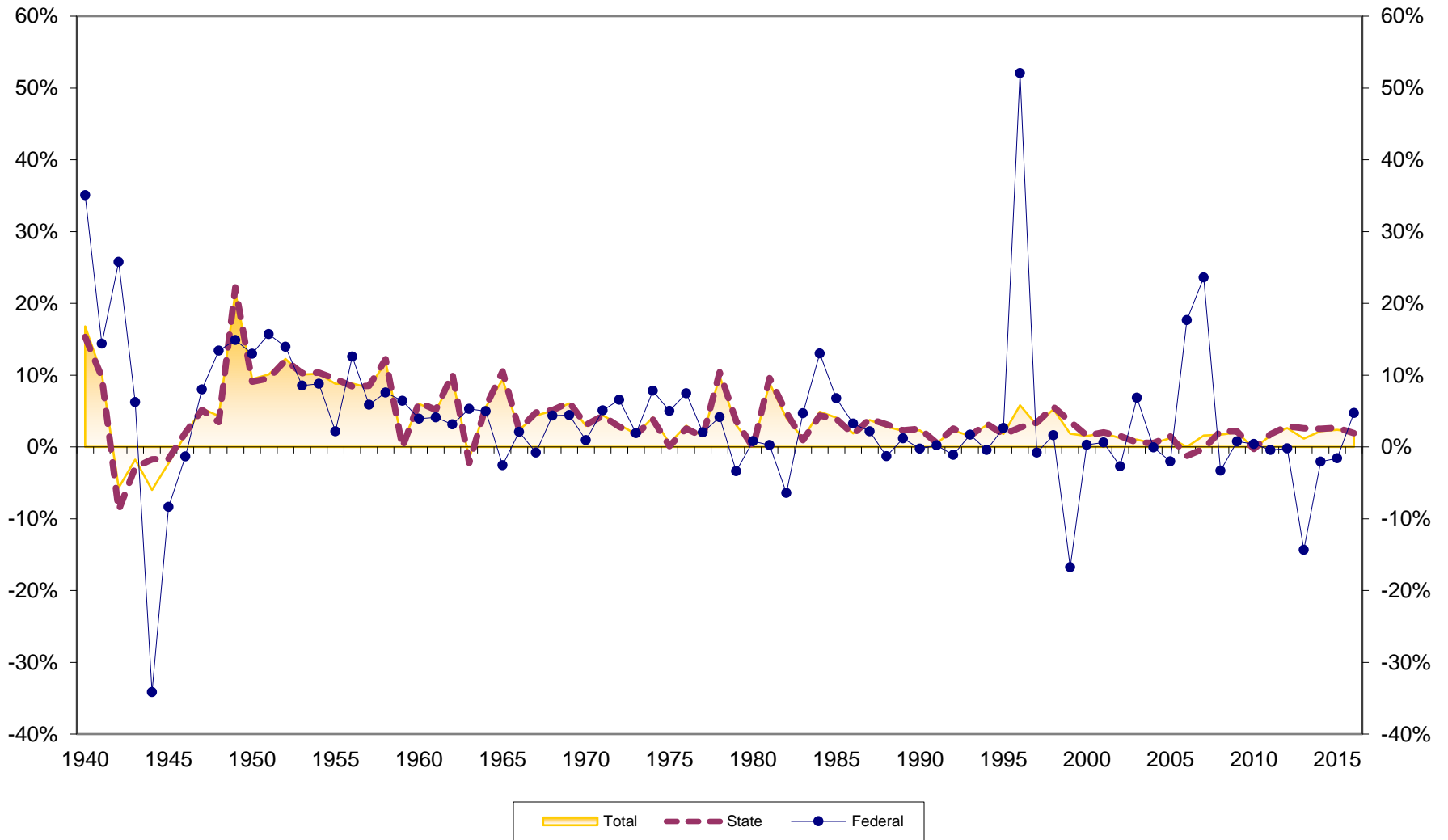

Assets at Missouri Credit Unions (in \$Millions) 1939-2016

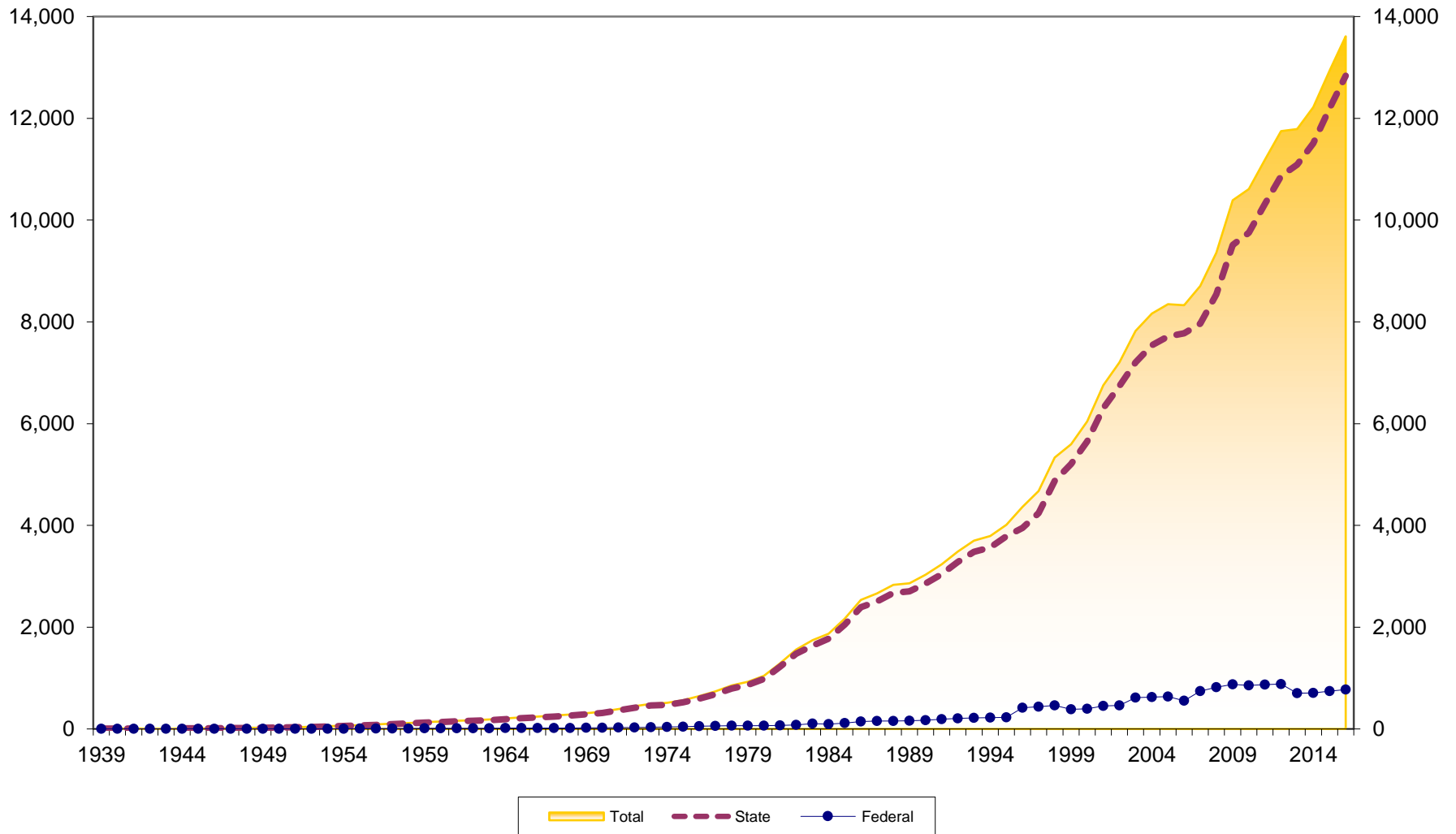

Asset Growth at Missouri Credit Unions 1940-2016

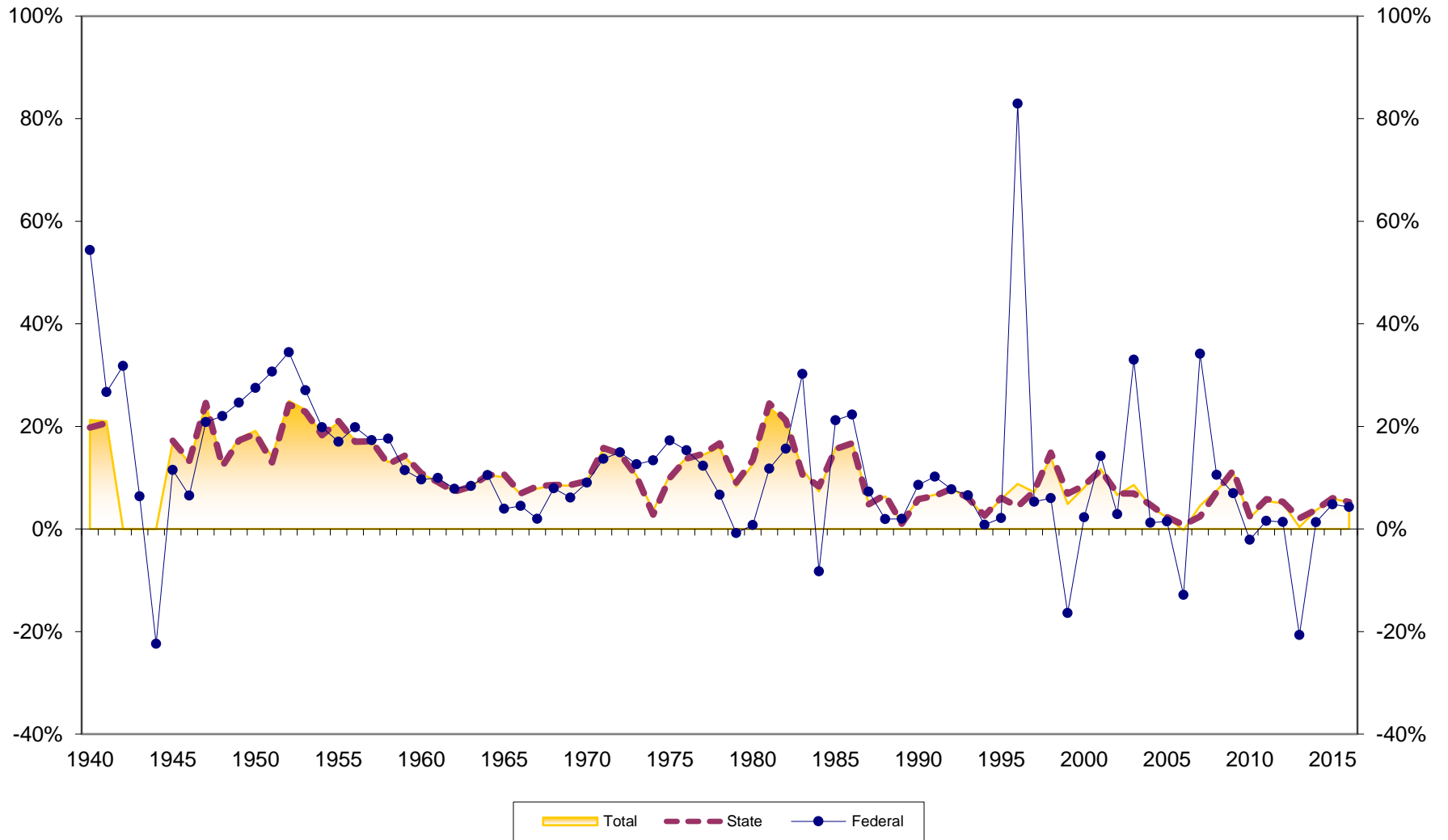

Savings Growth at Missouri Credit Unions 1940-2016

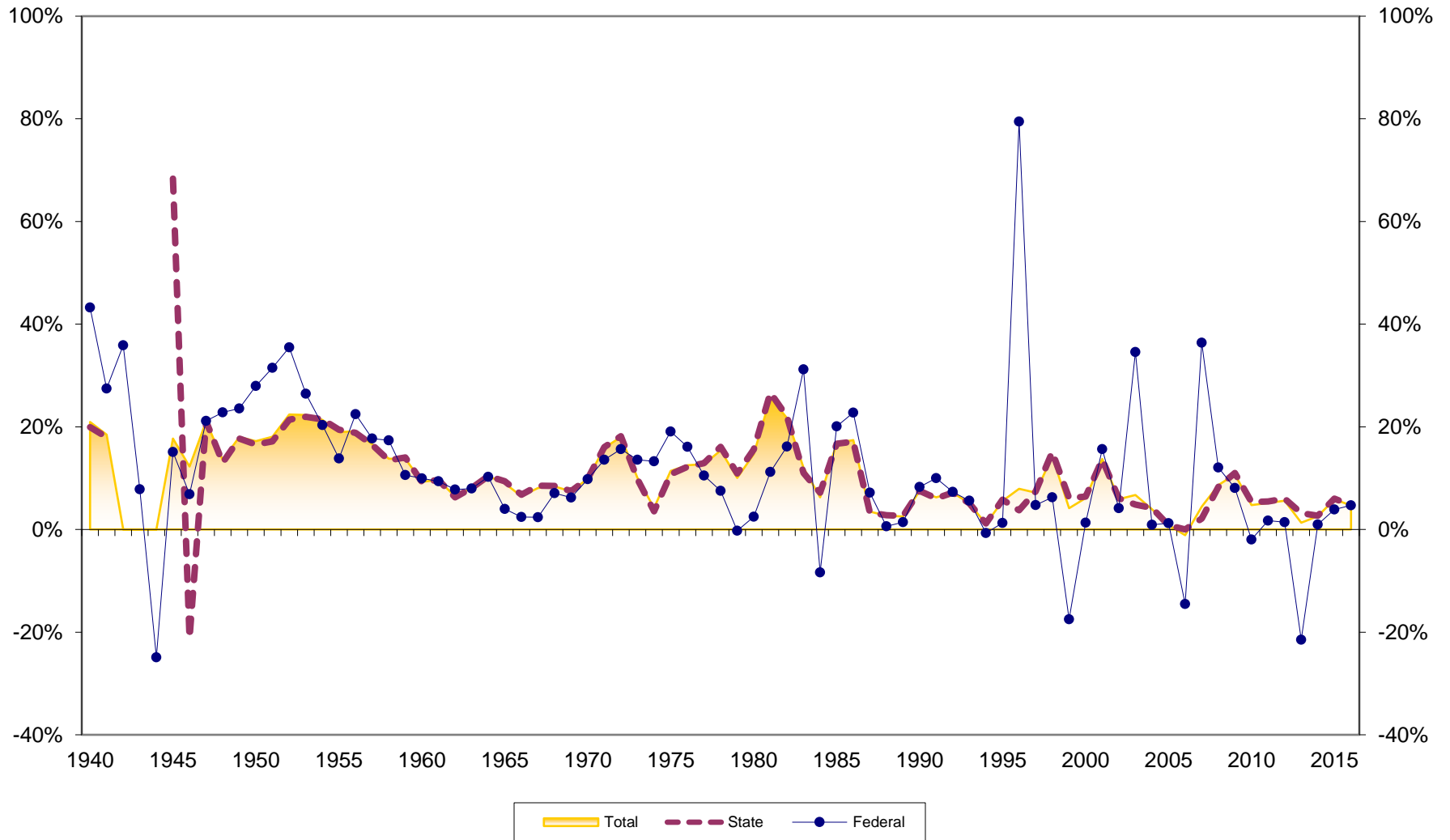

Loan Growth at Missouri Credit Unions 1940-2016

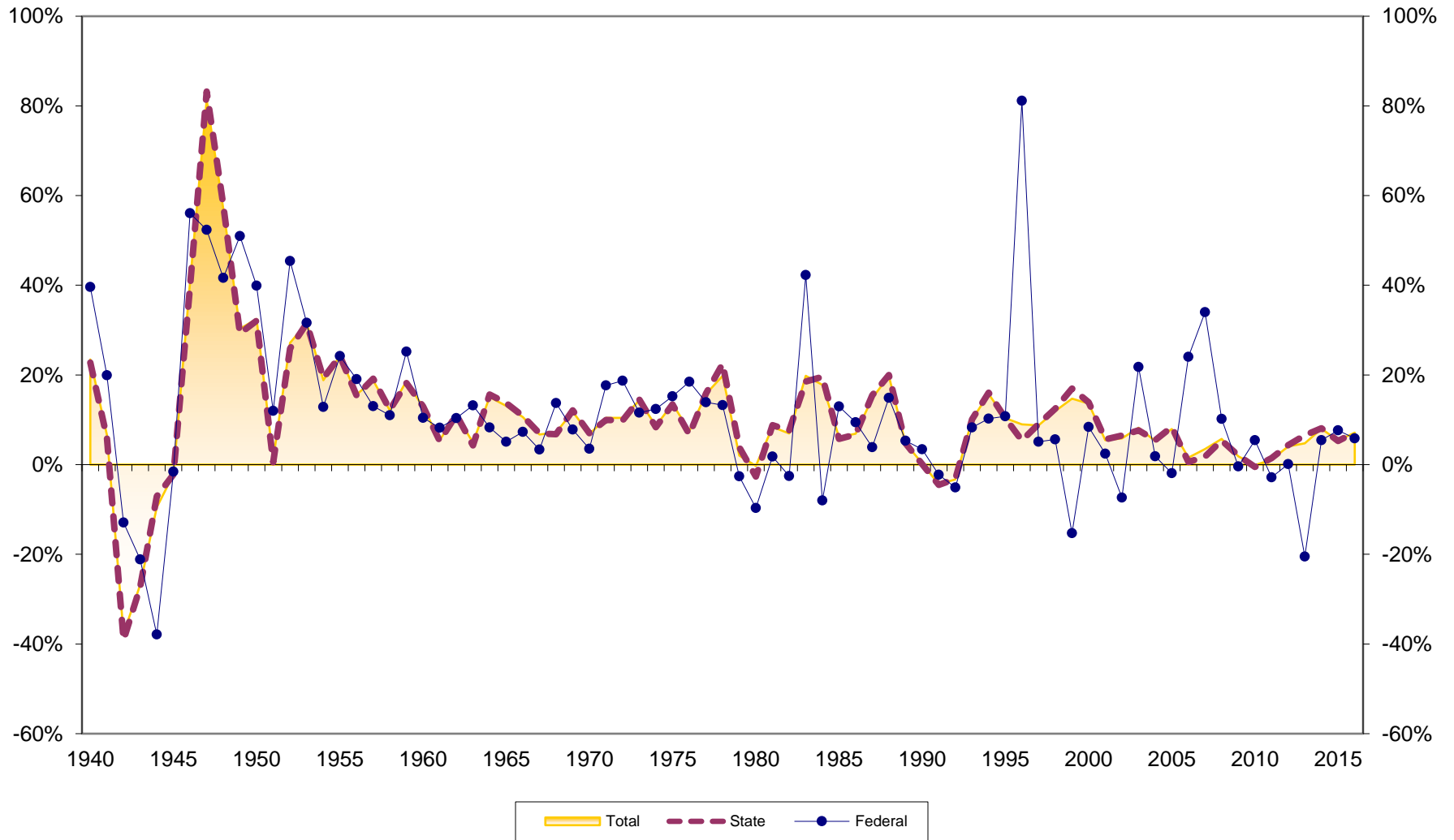

Loans to Savings Ratio at Missouri Credit Unions 1939-2016

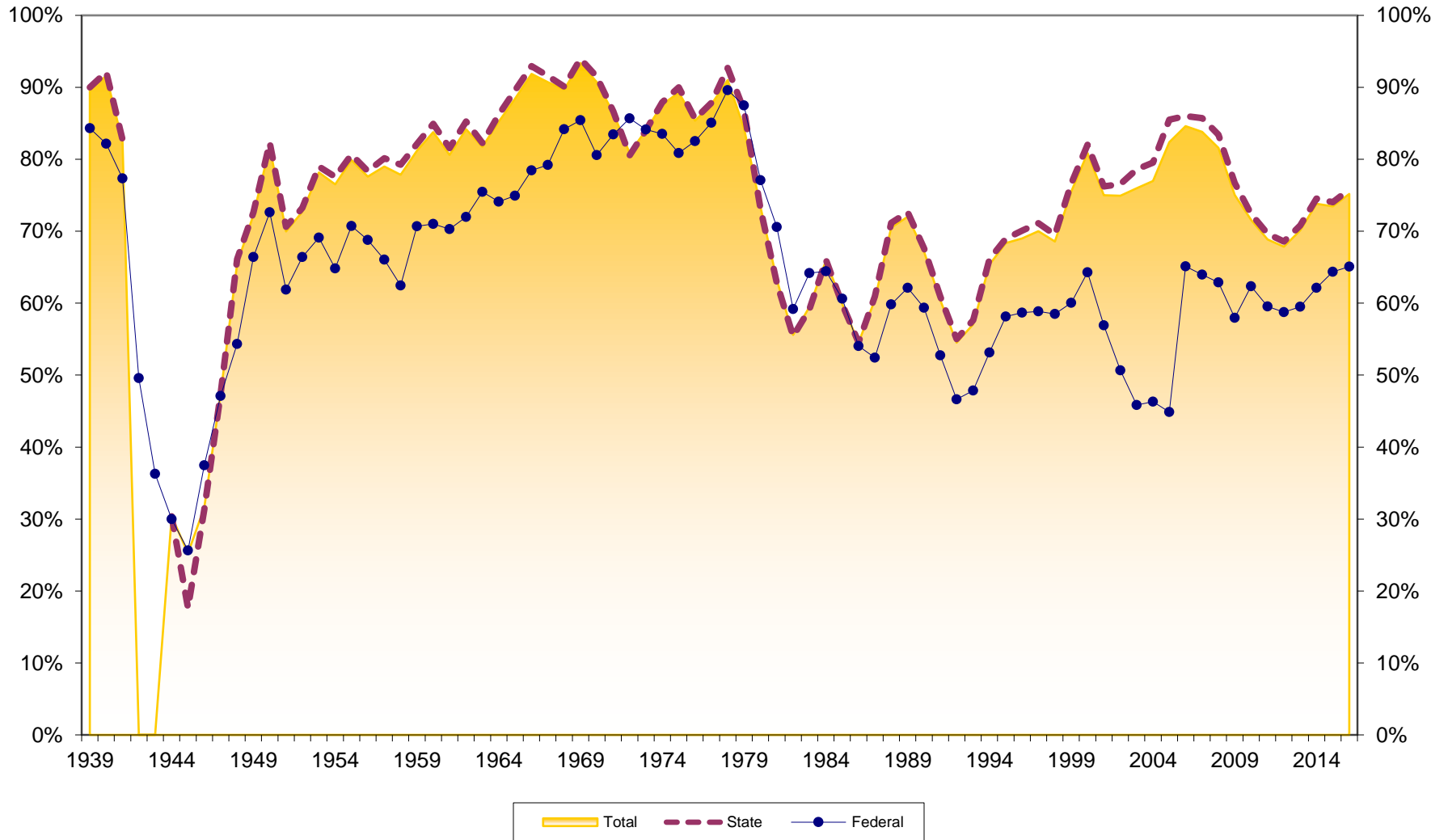

Savings to Assets at Missouri Credit Unions 1939-2016

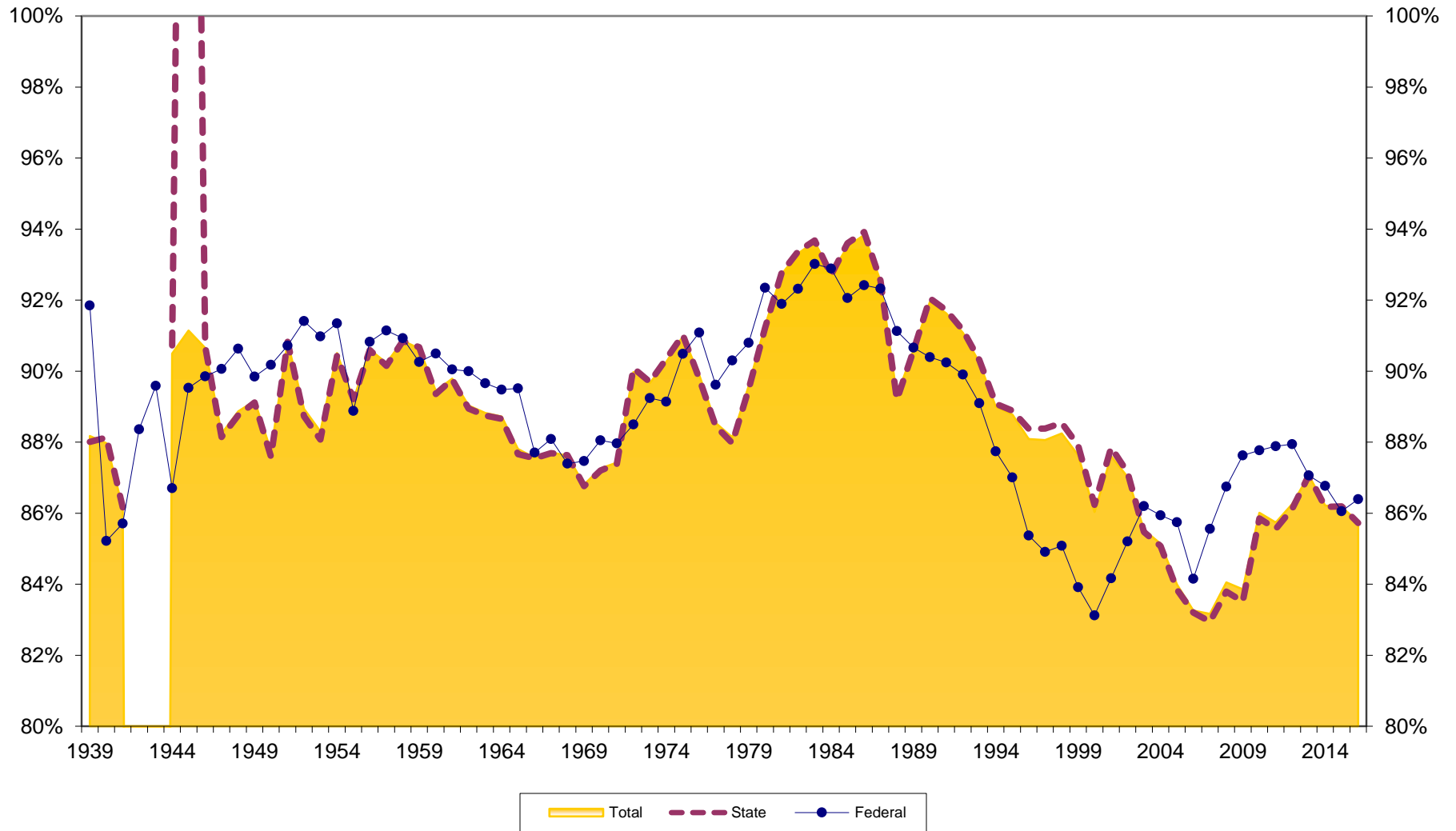

Reserves to Assets at Missouri Credit Unions 1939-2016

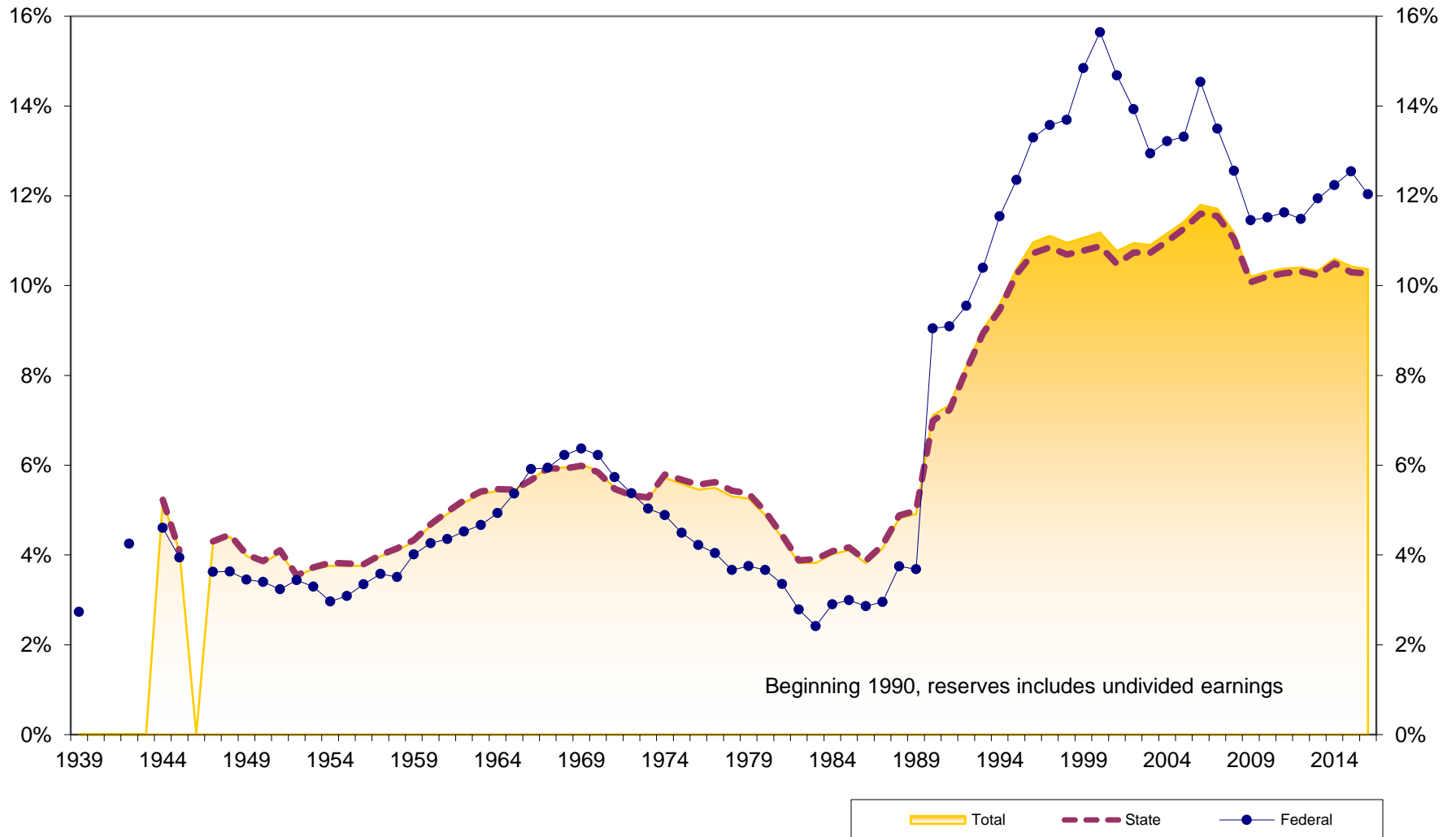

Loans to Assets at Missouri Credit Unions 1939-2016

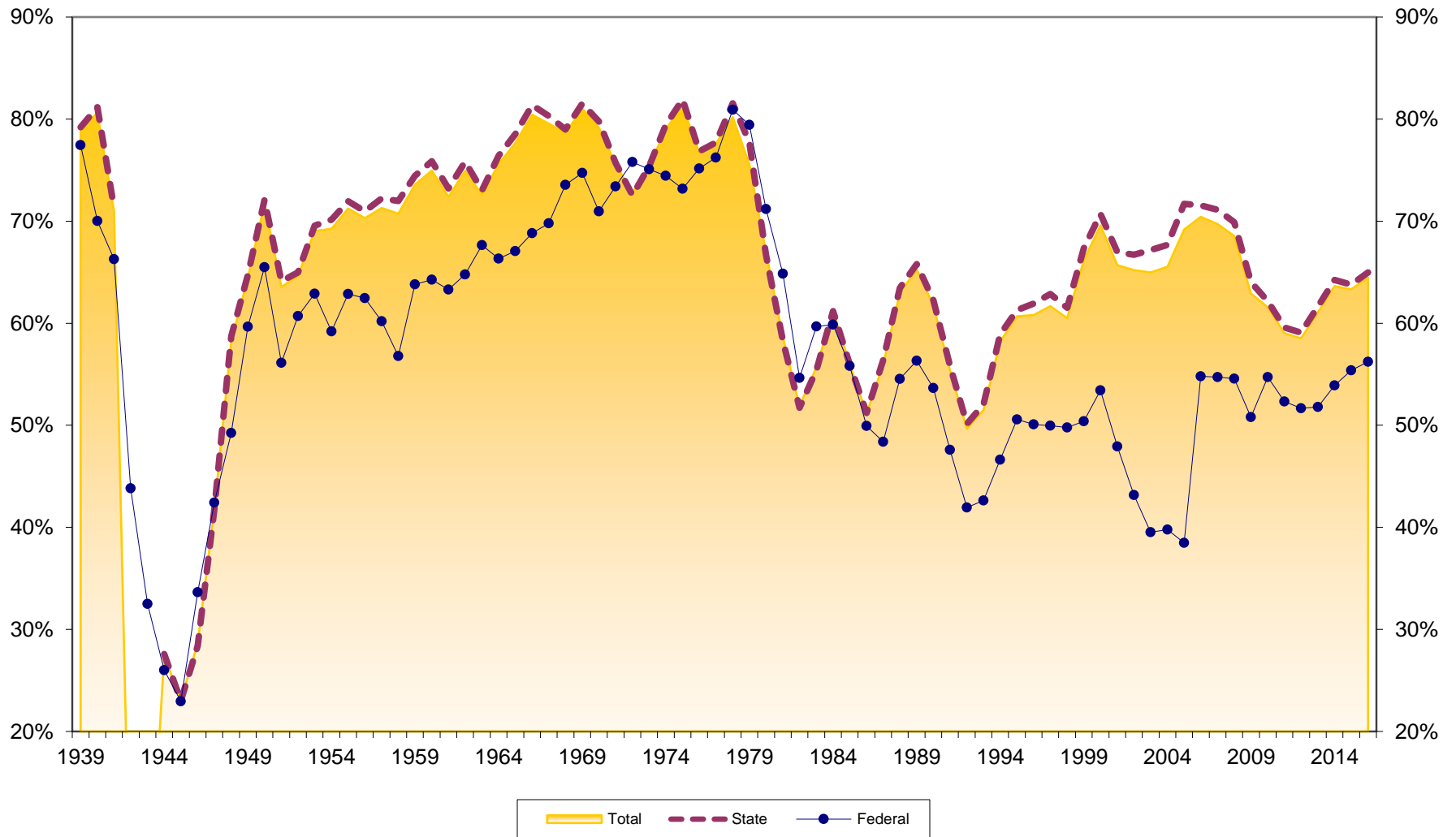

Dollar Asset Growth at Missouri Credit Unions (in \$Millions) 1940-2016

