

New Mexico Total Statistics

Year	# of CUs	# of Memberships	Savings (\$)	Loans (\$)	Reserves (\$)*	Assets (\$)
1939	11	1,218	53,049	53,603	2,086	60,497
1940	13	1,472	75,000	70,000	0	83,449
1941	13	1,522	96,682	81,254	0	105,668
1942	19	1,485	88,568	45,751	4,687	97,505
1943	19	1,476	81,277	29,000	0	88,000
1944	14	1,324	80,794	28,217	6,582	87,586
1945	14	1,304	97,912	25,220	5,057	104,125
1946	41	2,298	131,619	70,755	5,699	139,693
1947	41	2,635	174,976	131,141	7,731	193,731
1948	35	4,034	266,063	209,876	19,893	296,325
1949	38	5,168	434,690	376,490	14,892	487,872
1950	39	5,713	582,338	558,788	22,226	666,844
1951	39	7,636	889,100	772,600	31,049	1,016,187
1952	37	8,758	1,423,042	1,248,490	43,339	1,590,191
1953	51	11,835	2,084,274	1,883,611	62,158	2,443,851
1954	61	16,026	2,829,847	2,526,509	86,967	3,229,985
1955	80	22,998	4,509,022	4,270,021	139,454	5,101,155
1956	89	29,445	6,990,894	6,657,967	202,879	8,011,965
1957	95	38,097	10,848,635	10,305,858	320,619	12,323,745
1958	100	46,539	15,067,324	13,294,543	471,737	17,259,633
1959	101	53,318	19,043,118	17,635,938	673,871	21,442,491
1960	106	59,312	23,175,246	21,701,674	932,596	26,202,830
1961	103	63,439	27,617,046	24,642,528	1,196,553	31,090,230
1962	108	68,613	32,258,143	28,624,512	1,578,395	36,276,560
1963	115	73,045	37,501,094	33,820,729	1,996,108	42,853,784
1964	119	78,236	45,020,181	39,315,501	2,440,189	51,320,664
1965	129	86,340	50,800,245	43,643,262	2,776,238	58,087,259
1966	128	93,146	51,681,010	47,103,056	3,330,158	60,377,717
1967	141	90,210	55,658,422	49,551,338	3,950,703	65,410,559
1968	140	95,580	61,520,942	58,665,371	4,530,523	72,541,495
1969	138	107,843	69,087,730	69,565,911	5,144,638	81,702,149
1970	136	120,245	80,394,109	79,877,455	5,827,334	94,113,421
1971	138	129,569	99,132,374	96,988,480	6,366,644	117,200,709
1972	135	144,064	121,963,525	117,853,857	7,186,758	145,132,464
1973	131	156,067	139,095,257	133,739,071	8,091,330	167,415,444
1974	128	168,459	155,552,561	149,254,092	9,052,170	185,261,657
1975	118	179,794	198,333,697	177,635,489	9,870,644	227,919,137
1976	117	192,361	239,215,656	215,704,510	11,730,270	272,515,995
1977	117	209,887	282,626,125	261,404,408	13,144,922	321,986,094
1978	114	232,406	313,245,280	307,345,239	14,952,488	366,089,272
1979	109	224,222	333,291,974	313,748,591	16,068,579	375,923,516
1980	104	252,364	384,792,139	296,821,271	16,773,757	423,538,303
1981	98	273,550	421,913,956	304,419,586	18,254,253	461,959,440
1982	96	271,551	487,484,598	312,665,035	19,351,823	532,053,149
1983	93	268,995	563,589,907	373,701,472	21,419,863	611,120,835
1984	88	265,669	646,818,905	491,094,986	25,689,311	707,014,224
1985	84	283,337	775,526,216	592,295,184	28,145,946	837,307,778
1986	77	295,692	904,699,950	675,331,858	30,216,947	979,245,336
1987	76	303,456	967,214,596	745,294,375	32,189,666	1,042,132,202
1988	75	314,303	1,049,032,328	813,497,119	41,080,144	1,135,443,159
1989	72	326,896	1,109,606,831	870,154,798	39,658,604	1,208,064,926
1990	70	352,686	1,227,946,323	882,978,760	97,201,212	1,347,060,414
1991	66	344,490	1,361,709,081	895,655,688	108,399,455	1,512,052,383
1992	65	356,910	1,497,366,846	903,376,520	130,593,051	1,660,733,672
1993	63	365,667	1,583,851,952	1,020,259,748	157,062,379	1,785,676,344
1994	62	376,090	1,673,779,482	1,227,106,148	177,390,068	1,908,713,113
1995	62	391,007	1,803,692,485	1,436,666,852	204,655,098	2,072,970,815
1996	59	419,223	1,972,746,719	1,683,619,075	226,006,508	2,278,804,664
1997	58	442,179	2,134,473,280	1,805,258,653	240,897,288	2,458,431,085
1998	57	466,916	2,288,302,464	1,916,841,193	259,237,839	2,655,618,072
1999	56	486,603	2,396,660,786	2,102,296,308	278,299,795	2,798,720,837
2000	56	505,364	2,537,287,702	2,266,458,108	305,519,725	2,947,141,877
2001	56	517,570	2,917,840,820	2,382,983,313	332,896,205	3,347,624,353
2002	55	543,790	3,234,721,206	2,529,259,230	375,676,715	3,699,064,933
2003	54	542,440	3,513,188,238	2,653,352,194	413,407,434	4,019,814,936
2004	54	562,532	3,761,699,763	2,861,602,494	458,263,748	4,321,774,019
2005	53	590,373	4,018,150,459	3,105,057,707	508,770,773	4,634,281,827
2006	53	598,647	4,196,639,560	3,276,781,149	565,510,418	4,861,598,851
2007	52	615,630	4,460,532,172	3,614,389,863	606,041,414	5,236,257,427
2008	52	629,119	4,910,685,161	3,939,434,398	634,684,175	5,643,441,408
2009	51	647,694	5,599,617,948	4,208,730,977	643,710,009	6,346,171,698
2010	51	664,049	6,123,952,931	4,318,735,703	675,887,806	6,895,005,011
2011	50	691,976	6,558,478,954	4,608,925,488	738,696,838	7,395,474,874
2012	49	710,582	7,071,557,891	4,940,264,000	806,521,336	7,988,207,993
2013	48	743,303	7,451,027,056	5,371,901,859	880,958,775	8,459,224,988
2014	46	777,402	7,801,794,249	5,779,632,218	958,639,154	8,876,388,232
2015	44	804,535	8,320,621,541	6,278,623,023	1,011,061,919	9,490,414,002
2016	42	826,519	8,838,940,063	6,843,006,857	1,064,623,944	10,076,035,314

* Beginning 1990, Reserves includes undivided earnings.

New Mexico State Statistics

Year	# of CUs	# of Memberships	Savings (\$)	Loans (\$)	Reserves (\$)*	Assets (\$)
1939						
1940	2	0	0	0	0	449
1941	3	0	0	254	0	0
1942						
1943	4					
1944					1,519	
1945						
1946	29	867	23,619	10,312	239	23,786
1947	28	950	41,231	26,101	1,470	44,523
1948	20	1,935	54,187	42,411	11,405	60,689
1949	23	2,376	71,743	51,196	2,132	81,209
1950	24	2,310	90,051	80,907	3,522	102,600
1951	21	2,826	120,112	123,474	4,232	146,822
1952	14	2,123	151,182	162,084	3,609	117,118
1953	25	3,438	250,182	280,848	7,430	299,091
1954	29	3,837	347,454	375,749	9,794	409,478
1955	41	6,523	669,611	683,369	18,237	752,050
1956	46	8,522	1,045,060	1,187,682	23,139	1,293,049
1957	48	10,508	1,879,300	2,051,820	39,713	2,195,360
1958	52	12,494	3,105,270	2,982,080	69,849	3,933,995
1959	53	14,479	4,608,988	4,095,298	116,118	5,071,276
1960	57	16,285	6,120,670	5,124,174	174,394	6,541,294
1961	55	16,922	7,224,297	5,818,680	227,825	7,826,823
1962	56	18,553	8,545,488	6,955,055	338,973	9,224,956
1963	58	19,606	9,749,732	8,100,042	457,295	10,928,576
1964	60	20,196	11,650,181	9,444,501	551,189	13,059,664
1965	67	24,180	13,650,245	11,587,262	707,238	15,490,259
1966	60	33,042	14,881,010	14,548,056	861,158	18,007,717
1967	69	28,378	17,290,422	16,403,338	1,124,703	21,194,559
1968	73	29,794	19,544,942	20,207,371	1,294,523	23,722,495
1969	71	36,267	22,827,730	23,901,911	1,443,638	27,761,149
1970	68	42,748	27,084,109	27,949,455	1,670,334	32,490,421
1971	69	44,418	32,736,374	33,906,480	1,951,644	40,635,709
1972	67	50,453	41,025,525	45,193,857	2,183,758	51,995,464
1973	63	54,763	46,243,257	52,678,071	2,533,330	60,071,444
1974	62	59,619	52,188,561	57,983,092	2,793,170	66,867,657
1975	53	63,413	72,298,810	72,779,875	3,131,644	84,099,850
1976	53	65,796	86,823,656	87,090,510	4,080,270	100,661,995
1977	53	70,712	102,941,125	99,709,408	4,954,922	118,248,094
1978	51	75,607	112,145,280	111,600,239	6,516,488	130,340,272
1979	47	77,000	116,657,974	113,261,591	7,290,579	132,579,516
1980	44	80,850	123,736,139	100,614,271	7,752,757	138,546,303
1981	42	81,000	129,603,956	98,463,586	8,474,253	144,177,440
1982	41	85,000	151,020,598	100,737,035	8,854,823	166,790,149
1983	40	87,000	168,189,907	114,301,472	9,172,863	184,720,835
1984	38	85,652	199,758,674	174,877,809	10,378,681	221,366,937
1985	36	100,464	249,467,001	221,106,124	10,947,376	269,519,867
1986	35	106,474	277,949,536	224,632,204	11,126,725	301,153,624
1987	35	107,275	273,093,931	221,255,195	10,512,263	293,010,693
1988	35	105,786	276,630,280	223,141,566	13,126,335	299,004,255
1989	33	106,755	281,344,642	223,512,722	12,715,788	304,880,833
1990	32	108,831	305,232,267	223,559,344	24,190,989	331,923,917
1991	28	106,384	319,366,231	215,002,915	24,215,177	348,677,095
1992	27	104,378	331,626,749	202,703,473	29,921,148	364,913,832
1993	26	107,373	344,009,479	213,871,708	36,792,328	382,333,569
1994	26	109,697	346,229,161	247,912,844	40,658,822	389,979,423
1995	26	112,965	368,933,764	286,517,623	45,853,586	416,542,867
1996	25	114,531	381,731,375	320,575,286	49,175,990	433,830,250
1997	26	147,658	544,308,007	475,115,643	69,537,392	617,644,672
1998	26	162,280	610,803,939	513,153,067	76,155,423	691,389,286
1999	26	170,842	624,200,987	552,543,454	81,183,563	716,831,026
2000	27	170,841	669,856,535	585,366,664	88,750,903	766,866,676
2001	27	172,969	756,093,305	614,529,358	92,866,529	854,812,121
2002	26	176,622	837,320,884	665,110,269	104,989,498	950,005,821
2003	25	177,404	908,245,390	717,197,944	113,485,955	1,026,904,306
2004	25	182,916	956,147,776	819,640,358	122,688,027	1,103,647,368
2005	25	189,388	1,018,727,849	860,482,966	136,603,213	1,173,674,433
2006	25	194,342	1,102,236,506	931,558,741	150,510,299	1,268,245,978
2007	25	201,037	1,200,292,755	1,070,728,518	164,535,443	1,387,699,029
2008	25	206,148	1,341,884,597	1,177,228,735	171,214,299	1,524,975,852
2009	24	208,450	1,511,807,472	1,209,163,715	177,099,614	1,700,397,072
2010	24	209,089	1,592,770,244	1,239,802,452	177,855,325	1,787,889,094
2011	24	215,813	1,702,143,070	1,292,209,421	194,055,548	1,912,006,516
2012	23	223,551	1,808,825,376	1,397,119,469	213,498,076	2,042,935,042
2013	23	233,458	1,890,329,518	1,482,423,254	226,221,882	2,158,287,515
2014	21	239,925	1,959,864,385	1,561,200,763	244,380,538	2,236,111,880
2015	21	252,354	2,125,166,544	1,687,420,559	262,842,791	2,411,309,711
2016	20	263,265	2,243,060,236	1,838,167,651	278,376,423	2,550,602,907

* Beginning 1990, Reserves includes undivided earnings.

New Mexico Federal Statistics

Year	# of CUs	# of Memberships	Savings (\$)	Loans (\$)	Reserves (\$)*	Assets (\$)
1939	11	1,218	53,049	53,603	2,086	60,497
1940	11	1,472	75,000	70,000	0	83,000
1941	10	1,522	96,682	81,000	0	105,668
1942	19	1,485	88,568	45,751	4,687	97,505
1943	15	1,476	81,277	29,000		88,000
1944	14	1,324	80,794	28,217	5,063	87,586
1945	14	1,304	97,912	25,220	5,057	104,125
1946	12	1,431	108,000	60,443	5,460	115,907
1947	13	1,685	133,745	105,040	6,261	149,208
1948	15	2,099	211,876	167,465	8,488	235,636
1949	15	2,792	362,947	325,294	12,760	406,663
1950	15	3,403	492,287	477,881	18,704	564,244
1951	18	4,810	768,988	649,126	26,817	869,365
1952	23	6,635	1,271,860	1,086,406	39,730	1,473,073
1953	26	8,397	1,834,092	1,602,763	54,728	2,144,760
1954	32	12,189	2,482,393	2,150,760	77,173	2,820,507
1955	39	16,475	3,839,411	3,586,652	121,217	4,349,105
1956	43	20,923	5,945,834	5,470,285	179,740	6,718,916
1957	47	27,589	8,969,335	8,254,038	280,906	10,128,385
1958	48	34,045	11,962,054	10,312,463	401,888	13,325,638
1959	48	38,839	14,434,130	13,540,640	557,753	16,371,215
1960	49	43,027	17,054,576	16,577,500	758,202	19,661,536
1961	48	46,517	20,392,749	18,823,848	968,728	23,263,407
1962	52	50,060	23,712,655	21,669,457	1,239,422	27,051,604
1963	57	53,439	27,751,362	25,720,687	1,538,813	31,925,208
1964	59	58,040	33,370,000	29,871,000	1,889,000	38,261,000
1965	62	62,160	37,150,000	32,056,000	2,069,000	42,597,000
1966	68	60,104	36,800,000	32,555,000	2,469,000	42,370,000
1967	72	61,832	38,368,000	33,148,000	2,826,000	44,216,000
1968	67	65,786	41,976,000	38,458,000	3,236,000	48,819,000
1969	67	71,576	46,260,000	45,664,000	3,701,000	53,941,000
1970	68	77,497	53,310,000	51,928,000	4,157,000	61,623,000
1971	69	85,151	66,396,000	63,082,000	4,415,000	76,565,000
1972	68	93,611	80,938,000	72,660,000	5,003,000	93,137,000
1973	68	101,304	92,852,000	81,061,000	5,558,000	107,344,000
1974	66	108,840	103,364,000	91,271,000	6,259,000	118,394,000
1975	65	116,381	126,034,887	104,855,614	6,739,000	143,819,287
1976	64	126,565	152,392,000	128,614,000	7,650,000	171,854,000
1977	64	139,175	179,685,000	161,695,000	8,190,000	203,738,000
1978	63	156,799	201,100,000	195,745,000	8,436,000	235,749,000
1979	62	147,222	216,634,000	200,487,000	8,778,000	243,344,000
1980	60	171,514	261,056,000	196,207,000	9,021,000	284,992,000
1981	56	192,550	292,310,000	205,956,000	9,780,000	317,782,000
1982	55	186,551	336,464,000	211,928,000	10,497,000	365,263,000
1983	53	181,995	395,400,000	259,400,000	12,247,000	426,400,000
1984	50	180,017	447,060,231	316,217,177	15,310,630	485,647,287
1985	48	182,873	526,059,215	371,189,060	17,198,570	567,787,911
1986	42	189,218	626,750,414	450,699,654	19,090,222	678,091,712
1987	41	196,181	694,120,665	524,039,180	21,677,403	749,121,509
1988	40	208,517	772,402,048	590,355,553	27,953,809	836,438,904
1989	39	220,141	828,262,189	646,642,076	26,942,816	903,184,093
1990	38	243,855	922,714,056	659,419,416	73,010,223	1,015,136,497
1991	38	238,106	1,042,342,850	680,652,773	84,184,278	1,163,375,288
1992	38	252,532	1,165,740,097	700,673,047	100,671,903	1,295,819,840
1993	37	258,294	1,239,842,473	806,388,040	120,270,051	1,403,342,775
1994	36	266,393	1,327,550,321	979,193,304	136,731,246	1,518,733,690
1995	36	278,042	1,434,758,721	1,150,149,229	158,801,512	1,656,427,948
1996	34	304,692	1,591,015,344	1,363,043,789	176,830,518	1,844,974,414
1997	32	294,521	1,590,165,273	1,330,143,010	171,359,896	1,840,786,413
1998	31	304,636	1,677,498,525	1,403,688,126	183,082,416	1,964,228,786
1999	30	315,761	1,772,459,799	1,549,752,854	197,116,232	2,081,889,811
2000	29	334,523	1,867,431,167	1,681,091,444	216,768,822	2,180,275,201
2001	29	344,601	2,161,747,515	1,768,453,955	240,029,676	2,492,812,232
2002	29	367,168	2,397,400,322	1,864,148,961	270,687,217	2,749,059,112
2003	29	365,036	2,604,942,848	1,936,154,250	299,921,479	2,992,910,630
2004	29	379,616	2,805,551,987	2,041,962,136	335,575,721	3,218,126,651
2005	28	400,985	2,999,422,610	2,244,574,741	372,167,560	3,460,607,394
2006	28	404,305	3,094,403,054	2,345,222,408	415,000,119	3,593,352,873
2007	27	414,593	3,260,239,417	2,543,661,345	441,505,971	3,848,558,398
2008	27	422,971	3,568,800,564	2,762,205,663	463,469,876	4,118,465,556
2009	27	439,244	4,087,810,476	2,999,567,262	466,610,395	4,645,774,626
2010	27	454,960	4,531,182,687	3,078,933,251	498,032,481	5,107,115,917
2011	26	476,163	4,856,335,884	3,316,716,067	544,641,290	5,483,468,358
2012	26	487,031	5,262,732,515	3,543,144,531	593,023,260	5,945,272,951
2013	25	509,845	5,560,697,538	3,889,478,605	654,736,893	6,300,937,473
2014	25	537,477	5,841,929,864	4,218,431,455	714,258,616	6,640,276,352
2015	23	552,181	6,195,454,997	4,591,202,464	748,219,128	7,079,104,291
2016	22	563,254	6,595,879,827	5,004,839,206	786,247,521	7,525,432,407

* Beginning 1990, Reserves includes undivided earnings.

Number of New Mexico Credit Unions 1939-2016

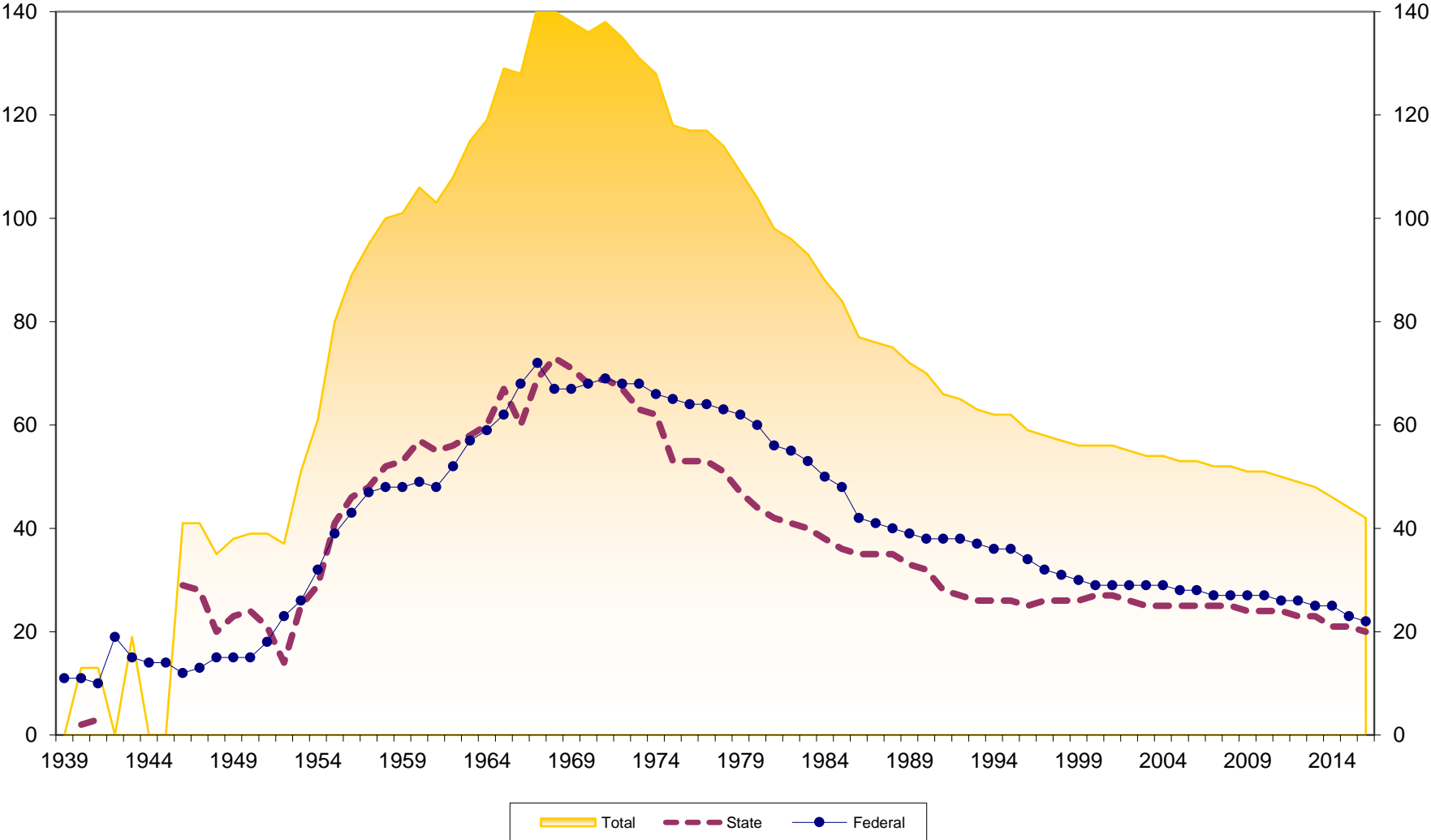

Number of Memberships at New Mexico Credit Unions 1939-2016

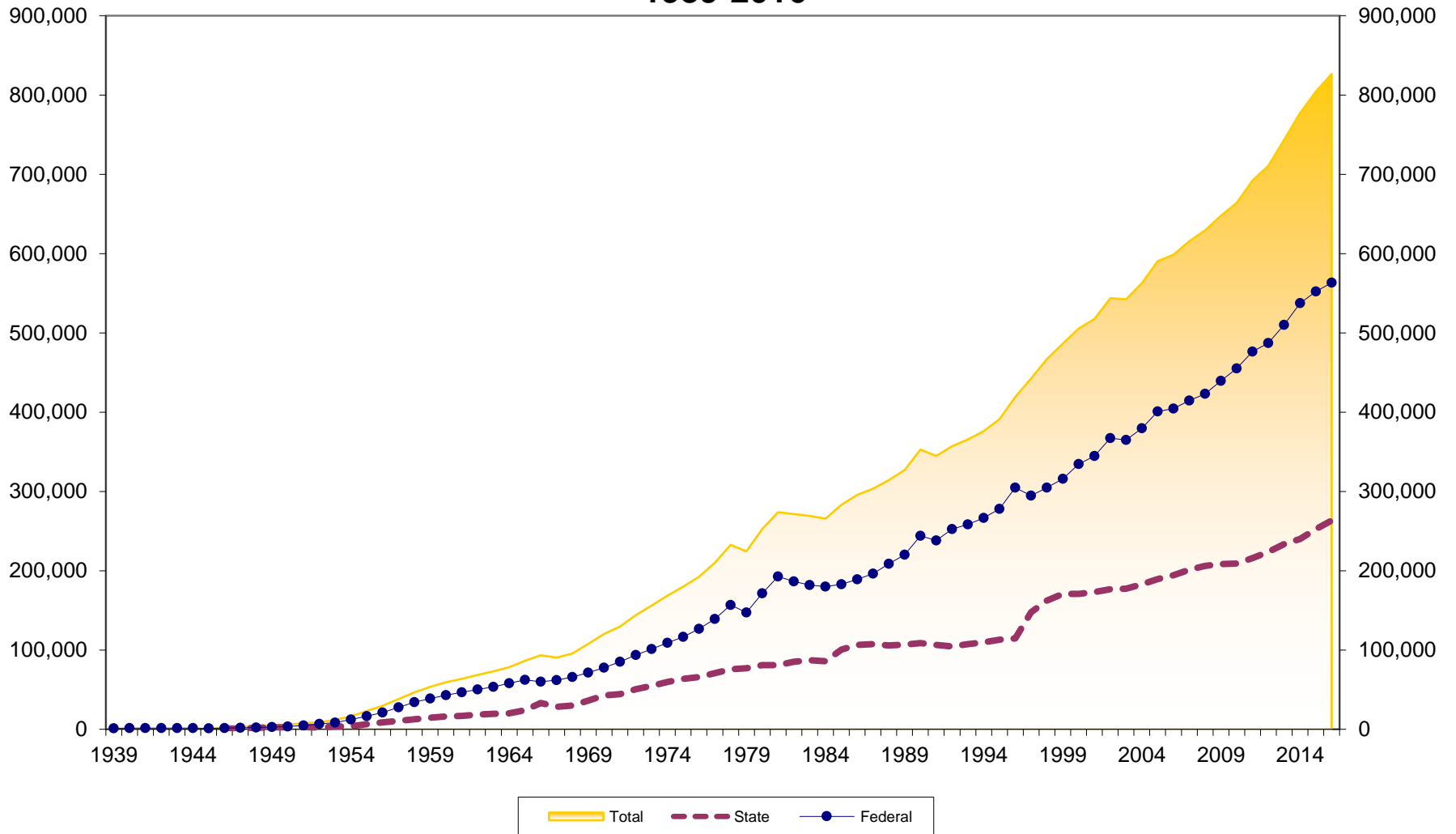

Membership Growth at New Mexico Credit Unions 1940-2016

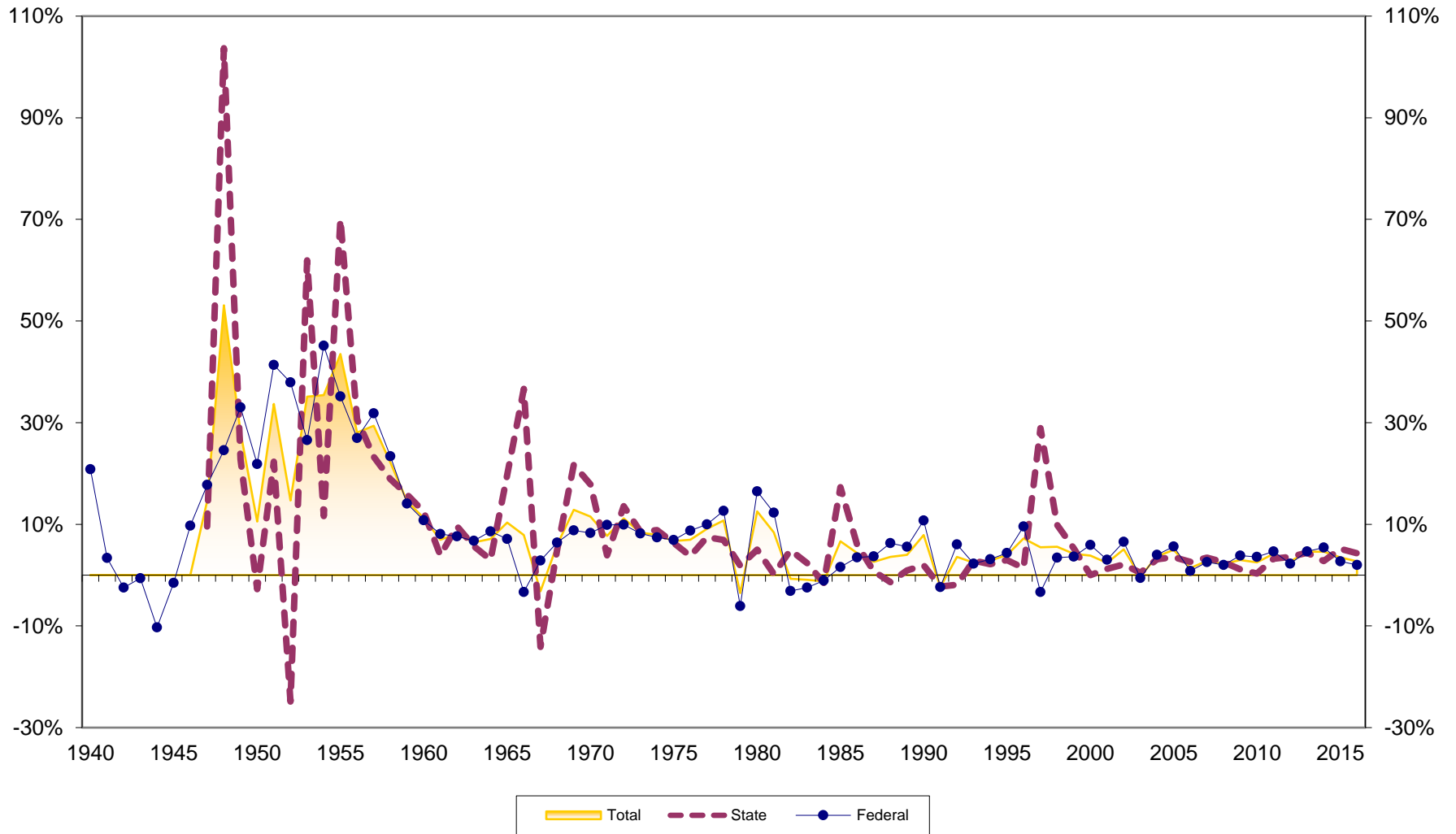

Assets at New Mexico Credit Unions (in \$Millions) 1939-2016

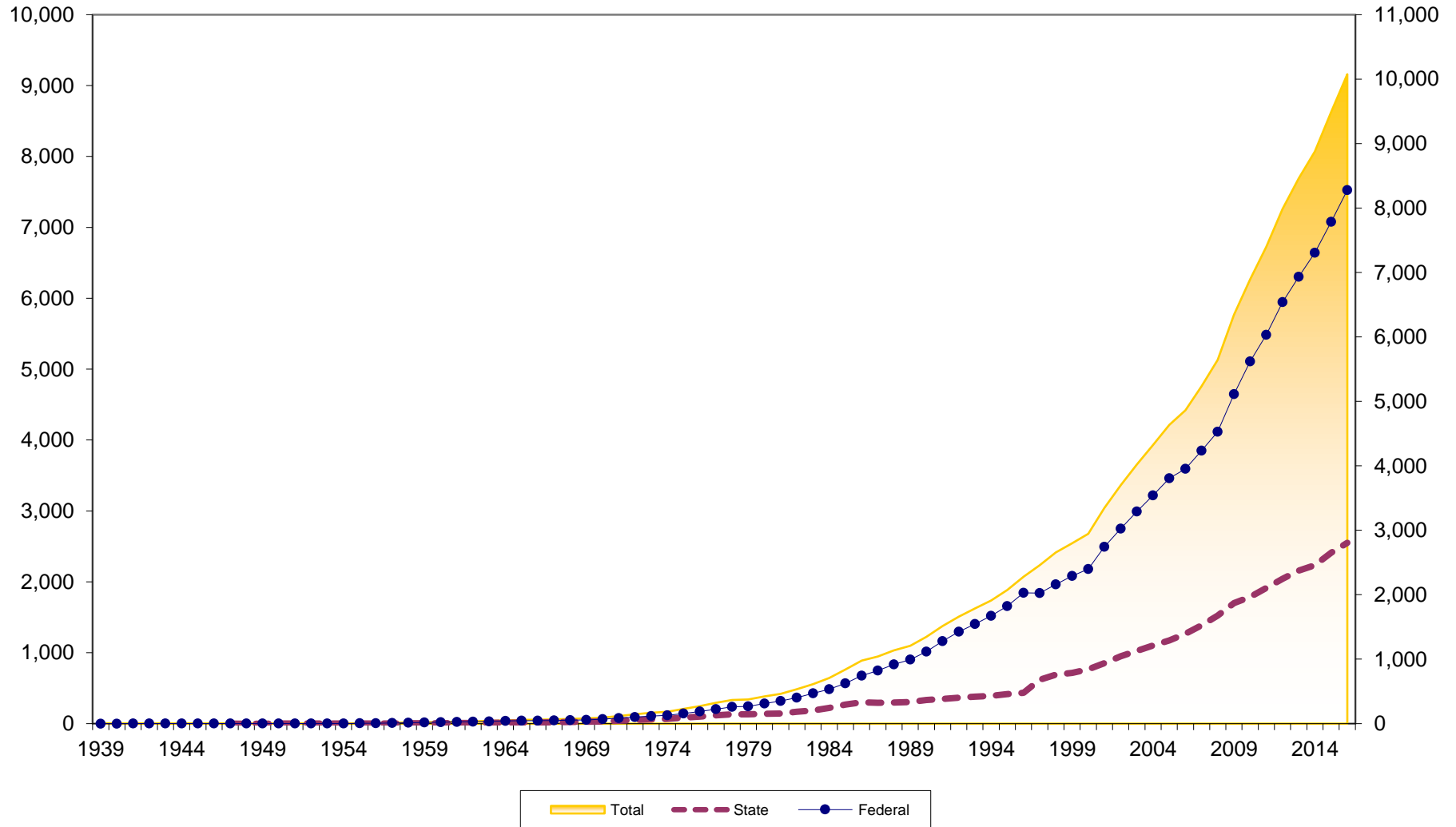

Asset Growth at New Mexico Credit Unions 1940-2016

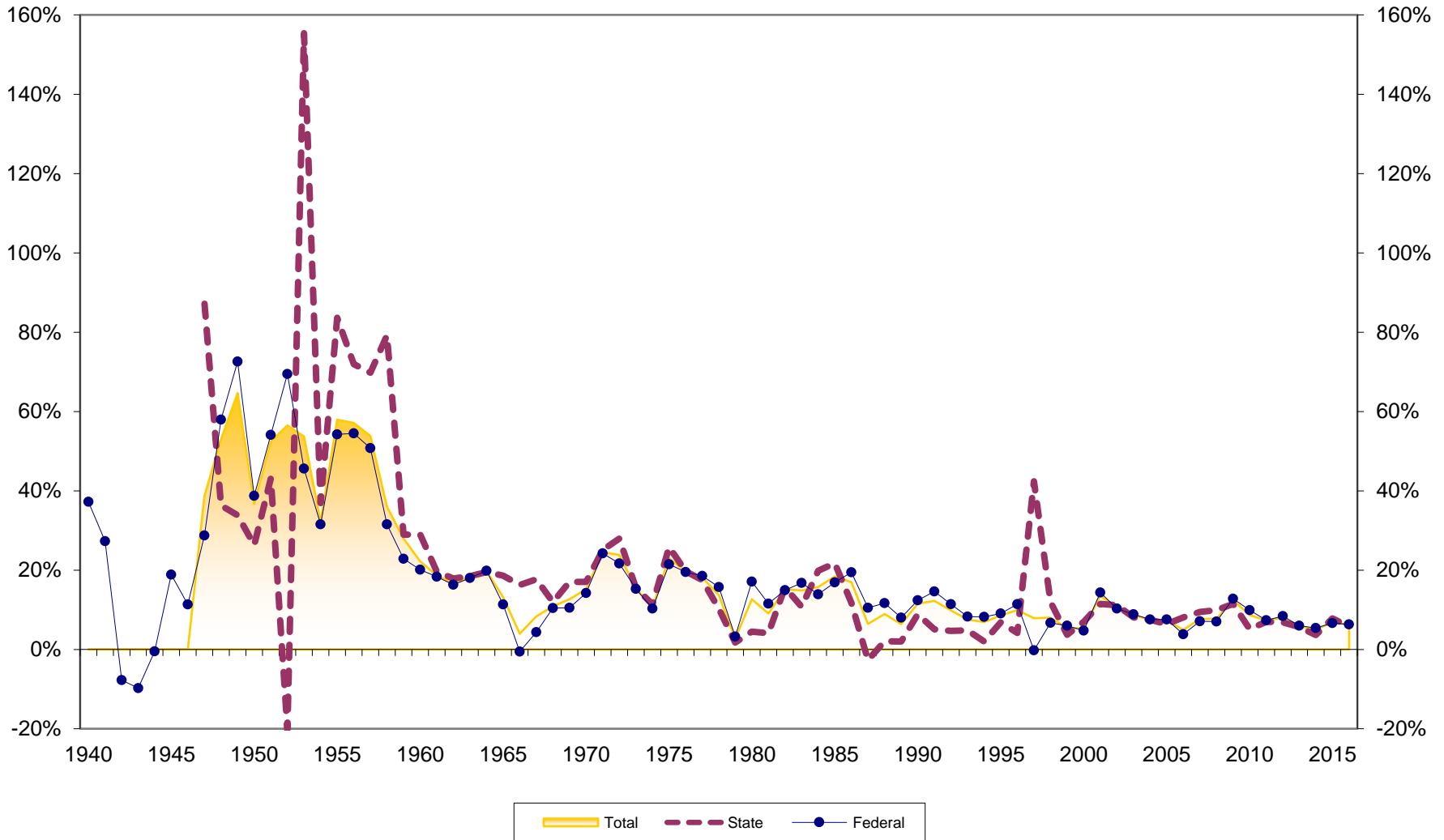

Savings Growth at New Mexico Credit Unions 1940-2016

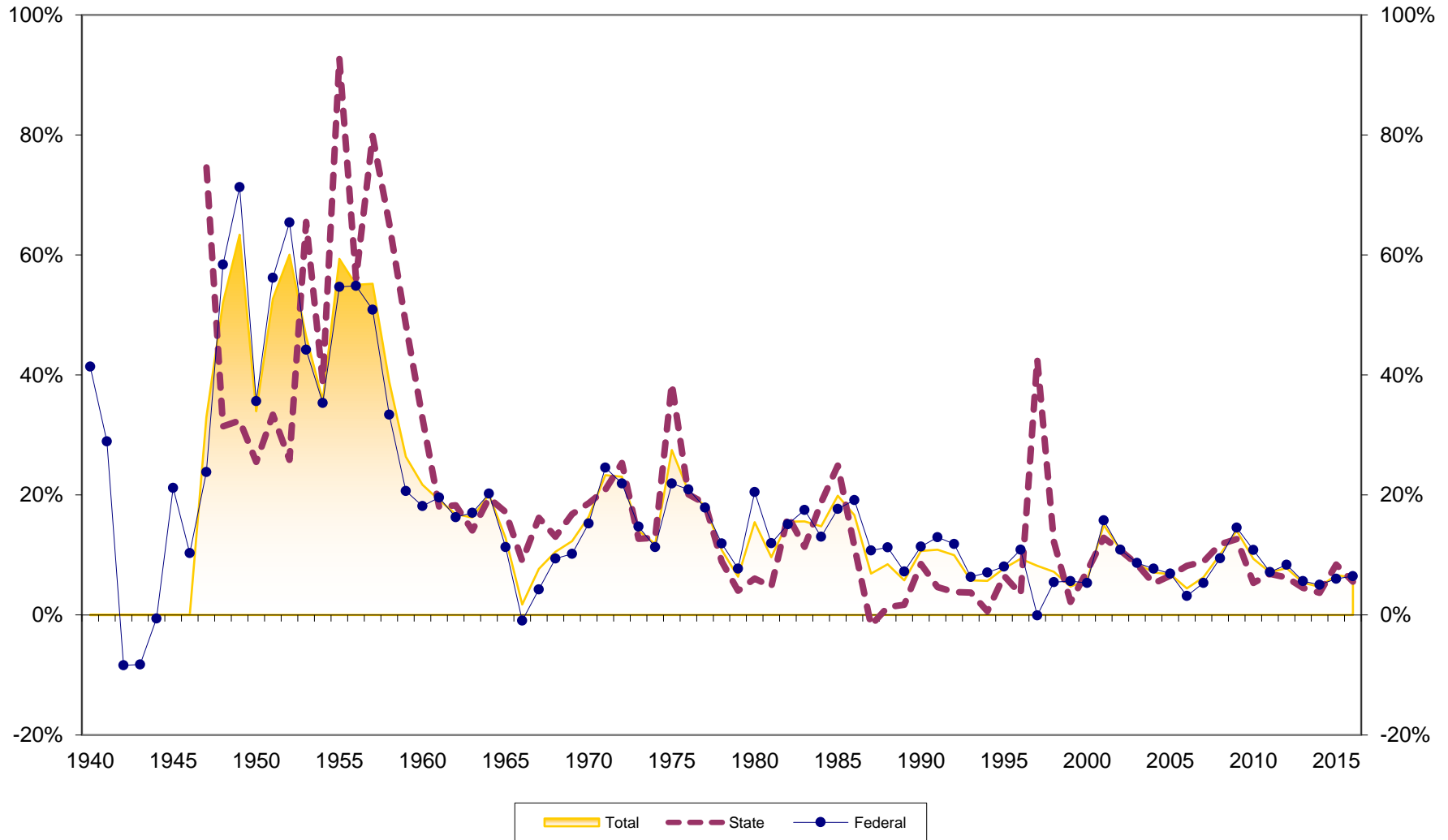

Loan Growth at New Mexico Credit Unions 1940-2016

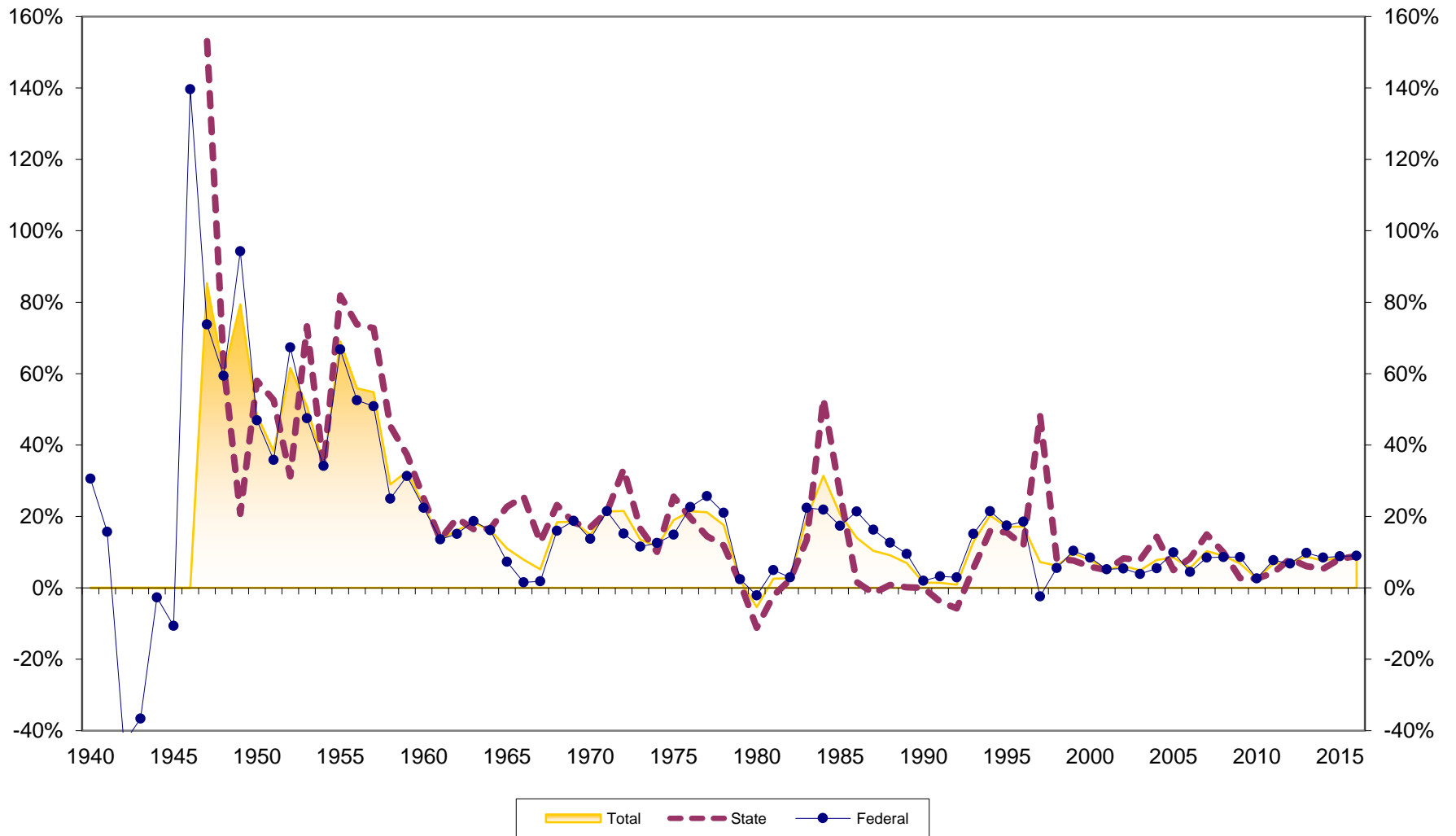

Loans to Savings Ratio at New Mexico Credit Unions 1939-2016

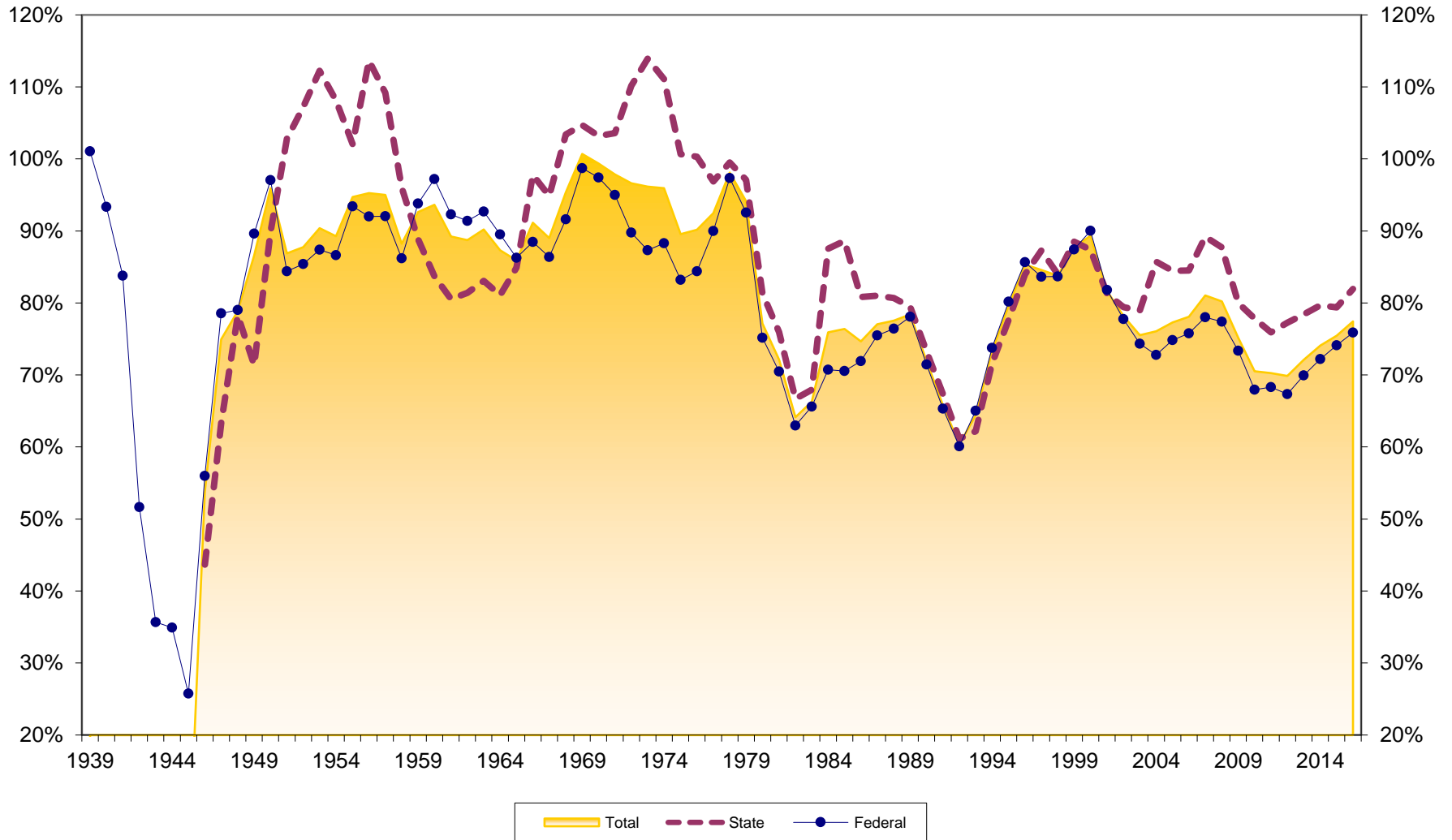

Savings to Assets at New Mexico Credit Unions 1939-2016

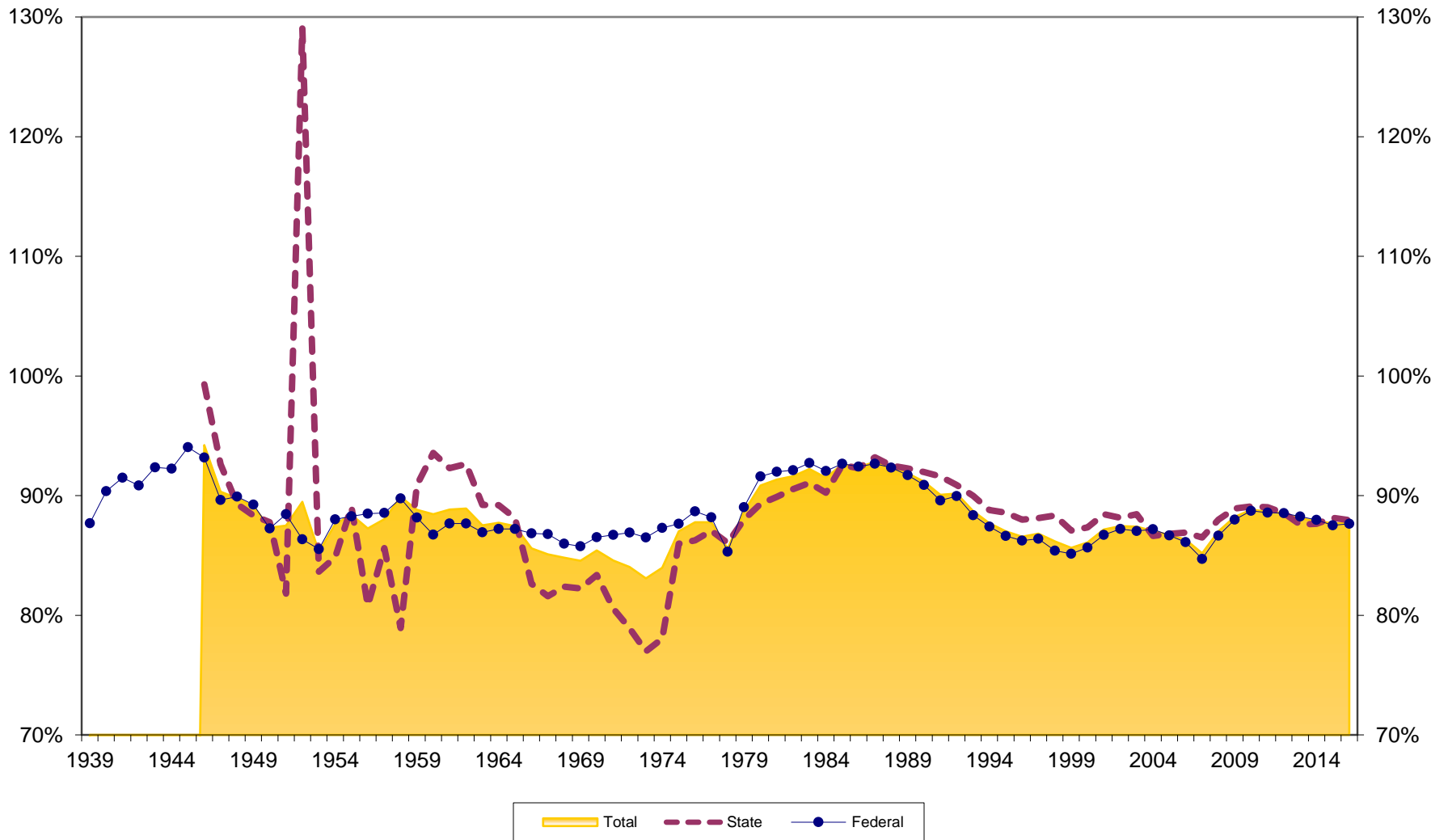

Reserves to Assets at New Mexico Credit Unions 1939-2016

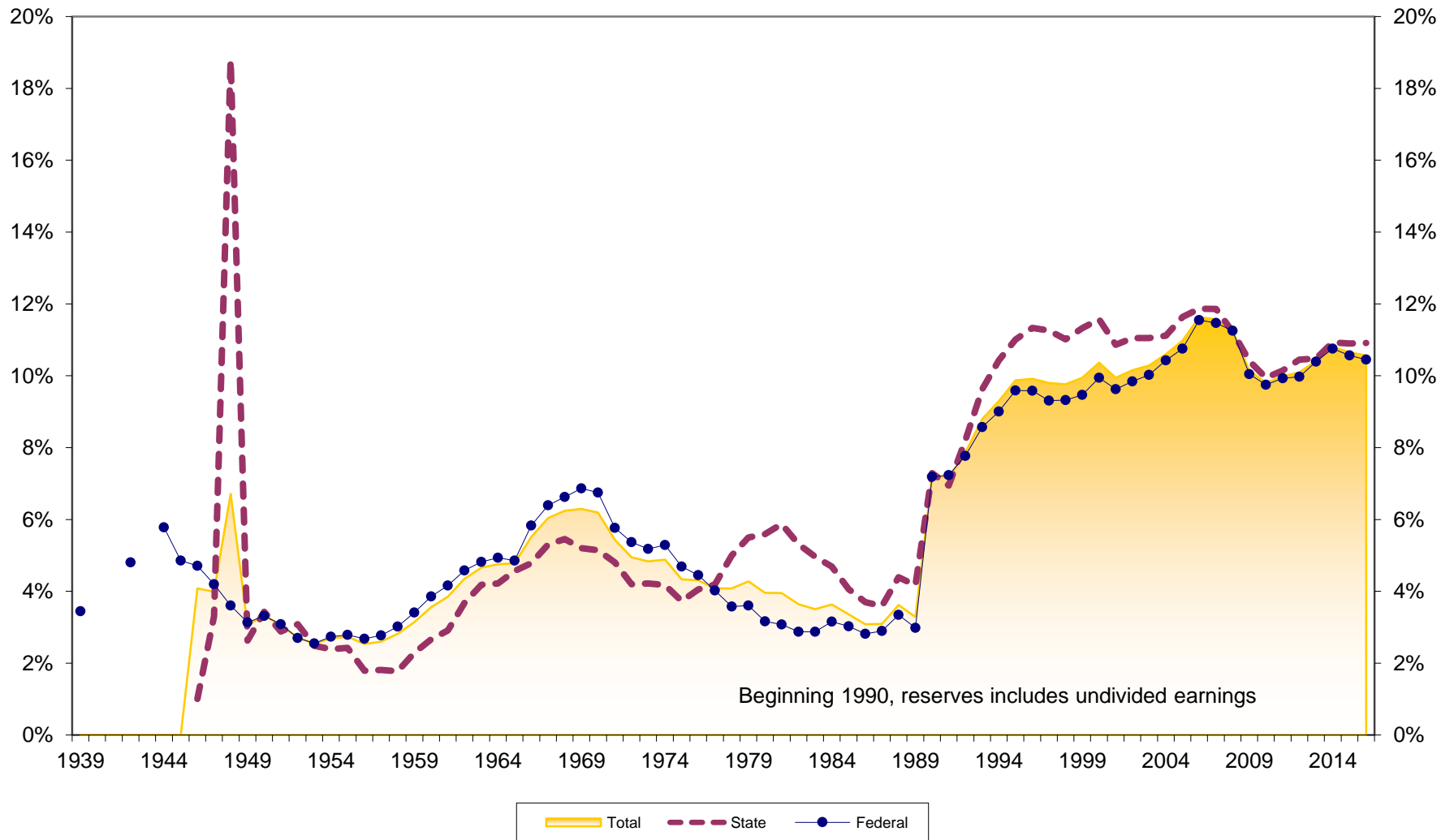

Loans to Assets at New Mexico Credit Unions 1939-2016

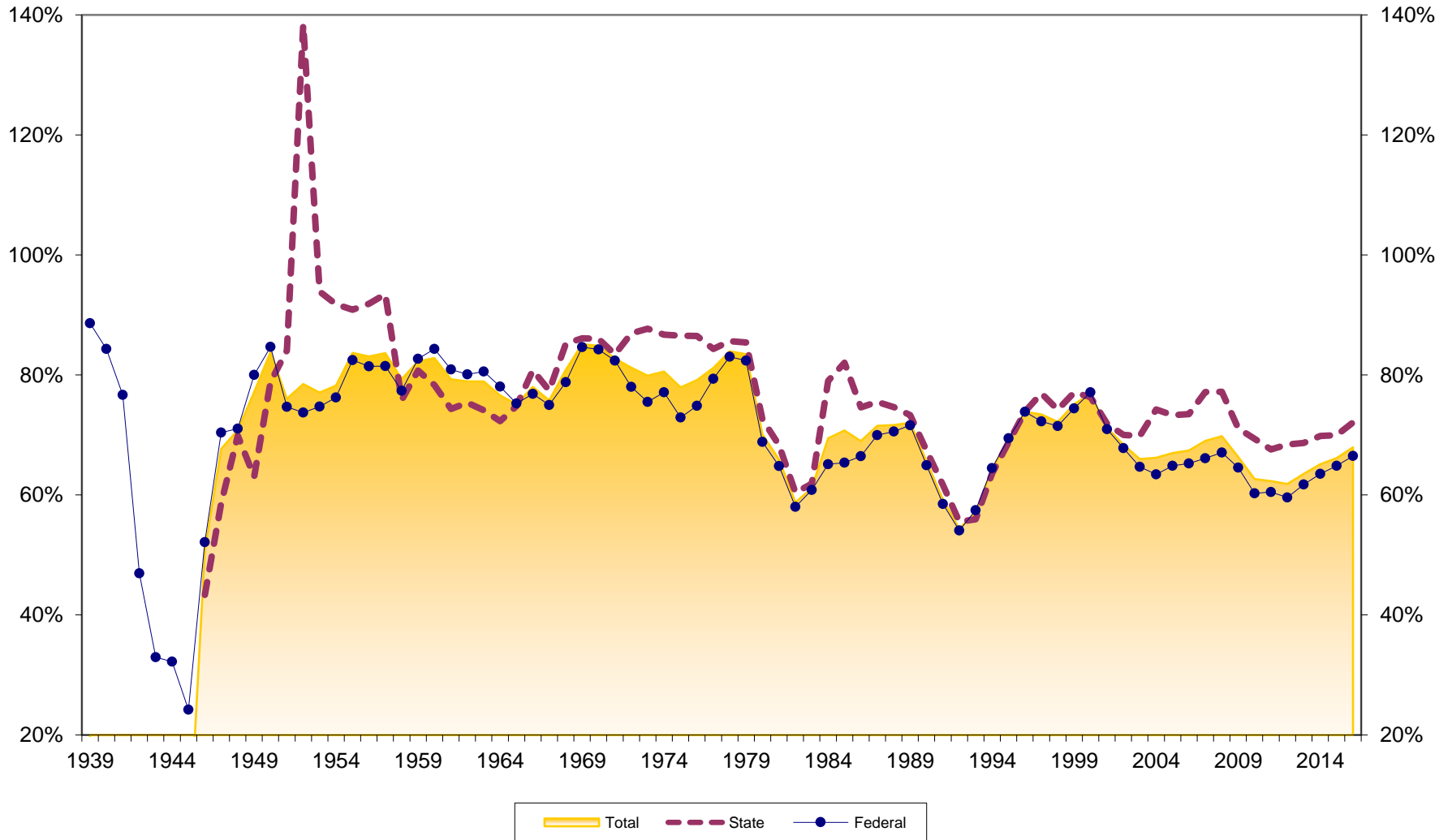

Dollar Asset Growth at New Mexico Credit Unions (in \$Millions) 1940-2016

