

New York Totals Statistics

Year	# of CUs	# of Memberships	Savings (\$)	Loans (\$)	Reserves (\$)*	Assets (\$)
1939	642	206,799	16,815,022	14,279,258	2,163,364	20,438,066
1940	796	255,463	20,972,374	18,002,843	0	25,177,867
1941	908	308,711	26,758,806	21,015,536	0	31,432,757
1942	928	300,050	14,911,393	17,196,206	493,605	16,388,814
1943	933	286,851	15,338,147	14,056,090	0	16,469,000
1944	763	279,116	31,673,401	12,898,928	3,132,182	36,573,853
1945	753	258,397	32,051,449	12,608,773	3,381,877	17,955,672
1946	741	323,760	34,854,458	16,065,988	3,229,914	39,570,348
1947	731	280,895	39,146,047	22,197,509	3,499,649	243,293,848
1948	730	305,582	45,042,692	29,841,067	4,730,825	51,162,952
1949	788	331,092	50,911,886	34,834,582	4,186,301	58,104,198
1950	790	364,824	59,459,341	44,862,069	4,812,620	67,658,719
1951	788	396,235	69,215,309	46,096,850	5,302,660	77,896,468
1952	809	431,668	82,937,419	55,584,800	4,887,232	93,096,552
1953	858	468,812	97,272,801	70,122,104	5,551,266	109,856,742
1954	945	499,293	112,430,289	80,959,093	6,466,558	126,873,806
1955	984	532,670	129,804,016	93,725,751	7,421,697	146,365,141
1956	1,001	567,452	149,334,552	108,303,961	8,387,487	168,411,774
1957	999	589,191	166,517,217	125,660,039	9,525,567	189,631,530
1958	1,006	608,299	185,018,866	136,413,892	11,071,078	209,908,316
1959	1,025	630,195	205,347,702	160,230,175	13,128,967	235,080,908
1960	1,029	662,839	228,474,115	191,871,125	15,258,459	262,672,640
1961	1,053	687,930	257,177,566	212,484,507	17,550,519	294,481,160
1962	1,071	719,533	285,794,962	234,598,578	20,043,410	328,869,432
1963	1,068	753,620	322,232,209	269,633,516	23,288,125	370,667,136
1964	1,102	792,529	365,408,855	298,716,755	26,920,593	420,774,912
1965	1,127	839,776	409,865,412	341,167,406	30,930,926	471,545,928
1966	1,153	877,842	442,967,808	380,042,213	35,245,431	514,197,937
1967	1,166	923,407	478,958,270	411,416,649	39,892,938	556,749,319
1968	1,189	963,308	520,591,457	468,528,341	45,028,322	612,077,452
1969	1,194	1,014,190	583,535,775	542,206,817	50,708,760	687,032,070
1970	1,202	1,050,688	661,945,878	592,611,482	56,647,946	777,379,037
1971	1,182	1,094,690	791,879,583	679,241,976	61,782,933	916,936,257
1972	1,165	1,148,218	930,821,754	785,408,569	68,278,182	1,076,539,888
1973	1,170	1,222,447	1,058,736,355	921,232,879	76,226,710	1,227,508,365
1974	1,180	1,309,794	1,199,165,588	1,051,507,408	84,624,639	1,395,003,852
1975	1,187	1,403,167	1,470,850,640	1,212,621,170	94,670,488	1,667,518,051
1976	1,191	1,485,973	1,732,561,752	1,464,293,459	106,765,741	1,971,718,689
1977	1,210	1,582,866	2,053,072,492	1,770,510,030	116,081,853	2,345,724,827
1978	1,239	1,813,351	2,371,572,502	2,151,508,842	118,923,081	2,720,107,823
1979	1,257	1,814,275	2,524,792,105	2,309,442,453	136,884,216	2,896,105,511
1980	1,244	1,986,323	2,779,507,000	2,171,269,000	146,117,000	3,106,182,000
1981	1,208	2,123,148	2,924,046,736	2,279,780,483	163,181,652	3,303,988,565
1982	1,144	2,191,069	3,578,197,428	2,422,179,282	192,993,934	3,969,994,851
1983	1,093	2,243,040	4,145,052,367	2,803,283,308	200,625,625	4,560,233,252
1984	1,061	2,369,863	4,815,967,847	3,535,428,415	227,824,371	5,352,539,652
1985	1,019	2,480,614	6,098,446,380	4,328,108,356	271,358,249	6,730,022,930
1986	997	2,655,334	7,569,233,315	5,108,186,427	329,641,699	8,316,028,192
1987	962	2,729,957	8,343,411,126	5,974,141,201	384,991,987	9,202,332,413
1988	926	2,770,553	9,078,199,061	6,917,403,993	466,371,764	10,071,114,750
1989	893	2,904,059	9,631,037,678	7,381,555,333	439,753,234	10,595,685,347
1990	859	2,951,662	10,431,554,889	7,540,627,436	897,519,161	11,491,549,859
1991	835	2,986,195	11,384,320,564	7,466,333,215	940,634,282	12,473,884,822
1992	794	3,010,966	12,218,425,582	7,320,005,841	1,121,186,519	13,450,396,012
1993	767	3,058,245	12,800,333,074	7,511,715,363	1,327,949,086	14,237,711,544
1994	739	3,167,551	13,244,645,695	8,271,495,020	1,494,363,296	14,923,409,010
1995	719	3,245,791	13,868,659,389	8,891,105,468	1,741,226,484	15,755,603,183
1996	701	3,438,943	15,490,591,764	10,514,460,668	2,053,262,084	17,724,461,900
1997	697	3,521,545	16,296,065,091	11,212,276,556	2,272,136,800	18,832,705,335
1998	683	3,557,737	17,678,866,996	11,971,526,683	2,481,074,842	20,521,976,895
1999	658	3,613,786	18,364,322,549	12,868,013,250	2,616,847,739	21,611,181,327
2000	643	3,685,583	19,381,742,337	14,343,512,877	2,914,158,356	22,911,654,244
2001	625	3,820,722	22,353,430,424	15,612,852,251	3,185,265,145	26,213,593,797
2002	602	3,903,945	25,341,581,989	17,118,142,481	3,534,721,073	29,642,282,408
2003	587	4,022,578	28,468,403,969	19,296,235,482	3,837,674,738	33,289,009,171
2004	557	4,081,465	30,024,682,939	21,224,135,153	4,132,498,036	35,232,220,824
2005	537	4,155,937	30,810,256,096	23,268,167,255	4,413,870,364	36,439,855,513
2006	503	4,199,837	31,751,801,885	24,781,877,752	4,663,444,500	37,555,817,799
2007	488	4,235,392	33,797,711,425	26,003,365,184	4,966,690,787	40,664,081,154
2008	466	4,316,191	36,928,373,122	27,948,619,047	5,165,008,008	44,100,827,455
2009	451	4,407,448	42,911,254,659	29,909,394,129	5,342,398,328	50,285,627,678
2010	439	4,513,922	46,250,348,664	31,049,858,490	5,660,919,661	53,675,246,466
2011	428	4,628,837	49,847,396,355	33,002,024,658	6,152,342,379	57,864,457,143
2012	412	4,761,075	53,754,212,562	35,179,422,072	6,669,011,410	62,442,374,460
2013	394	4,977,248	56,110,571,138	37,567,567,599	6,831,190,154	65,313,018,612
2014	384	5,119,108	58,528,977,351	40,874,780,265	7,440,172,976	68,597,065,159
2015	376	5,238,845	61,672,388,147	44,772,974,859	7,565,353,565	72,437,441,678
2016	362	5,407,518	65,380,206,020	48,602,978,936	7,747,949,098	76,864,076,370

* Beginning 1990, Reserves includes undivided earnings.

New York State Statistics

Year	# of CUs	# of Memberships	Savings (\$)	Loans (\$)	Reserves (\$)*	Assets (\$)
1939	184	101,933	11,302,073	9,469,361	1,999,730	14,387,626
1940	288	112,007	12,714,374	10,958,843		16,091,867
1941	341	123,082	14,226,082	11,831,536		17,817,757
1942	380	117,387		10,811,545		
1943	438	110,634		8,848,090		
1944	260	105,780	14,694,301	7,909,134	2,519,228	18,325,878
1945	255	102,566	15,513,944	7,579,998	2,714,920	
1946	247	161,786	16,459,505	8,996,795	2,499,208	19,645,172
1947	237	107,171	18,021,714	12,198,690	2,663,888	21,313,704
1948	203	114,956	19,997,210	15,899,320	3,735,722	23,701,438
1949	220	120,341	21,687,411	16,665,589	3,001,636	25,713,667
1950	197	128,355	24,044,425	20,149,203	3,324,003	28,184,703
1951	192	135,262	25,604,879	18,970,818	3,523,418	29,971,157
1952	190	140,445	28,028,689	20,893,711	2,732,131	32,857,878
1953	193	146,991	30,437,988	24,791,416	2,925,770	35,821,093
1954	192	152,812	33,406,962	27,460,359	3,183,929	39,405,552
1955	193	157,092	36,806,236	30,273,592	3,437,946	43,486,445
1956	180	158,609	39,247,864	33,627,375	3,596,466	46,540,411
1957	160	159,177	41,697,644	36,782,104	3,760,042	49,675,841
1958	155	161,945	45,011,460	39,315,855	4,130,030	53,709,283
1959	151	162,953	48,439,704	43,905,254	4,483,220	58,220,020
1960	143	165,860	52,190,513	49,746,890	4,940,858	63,361,621
1961	141	166,165	57,053,957	52,764,325	5,461,996	68,806,751
1962	140	168,549	61,087,836	53,318,269	5,974,487	74,671,554
1963	134	170,614	67,049,369	65,304,635	6,591,691	82,145,065
1964	134	173,647	74,187,855	71,224,755	7,355,593	91,336,912
1965	129	174,299	80,461,412	79,080,406	8,091,926	98,170,928
1966	124	173,484	84,776,808	87,344,213	8,862,431	104,620,937
1967	121	175,452	90,058,270	93,641,649	9,761,938	112,182,319
1968	120	181,267	99,361,457	104,630,341	10,890,322	125,096,452
1969	115	186,688	112,359,775	117,223,817	12,306,760	140,615,070
1970	115	193,093	128,183,878	127,694,482	13,953,946	159,994,037
1971	114	205,838	159,083,583	151,086,976	15,761,933	195,535,257
1972	110	219,881	190,310,754	183,610,569	18,173,182	235,409,888
1973	111	236,388	217,734,355	209,580,879	20,872,710	266,531,365
1974	113	251,556	243,328,588	230,251,408	23,728,639	298,268,852
1975	109	267,000	296,754,640	265,876,170	26,240,488	350,336,051
1976	97	272,993	353,438,752	323,395,459	29,295,741	413,836,689
1977	95	288,365	384,542,492	368,215,030	29,276,853	457,200,827
1978	90	279,218	404,055,502	389,824,842	27,565,081	477,835,823
1979	86	278,000	416,804,105	388,973,453	36,732,216	487,700,511
1980	86	299,675	439,953,000	342,517,000	39,148,000	516,350,000
1981	85	300,000	431,971,736	341,440,483	45,678,652	514,413,565
1982	81	286,541	310,819,428	256,258,282	36,213,934	374,052,851
1983	77	301,200	371,052,367	323,283,308	39,625,625	453,233,252
1984	76	336,204	436,000,782	436,226,887	33,855,484	549,632,924
1985	73	339,266	530,128,095	501,713,864	39,984,016	665,476,431
1986	70	386,583	611,749,523	534,230,544	43,479,535	773,171,680
1987	69	305,577	673,268,640	605,972,782	51,487,258	866,528,300
1988	66	301,615	721,274,820	658,203,978	62,510,030	957,271,625
1989	61	314,379	823,995,919	665,087,218	64,310,016	986,669,374
1990	58	312,326	894,920,847	731,882,026	145,727,478	1,071,593,712
1991	54	306,940	942,629,627	734,593,173	145,502,992	1,111,818,527
1992	52	308,343	1,007,134,453	737,363,235	177,853,214	1,204,048,694
1993	50	314,278	1,043,288,980	791,252,924	217,096,233	1,279,763,359
1994	48	329,579	1,069,070,577	898,394,878	245,304,857	1,336,183,263
1995	46	317,510	1,127,684,347	995,192,363	276,233,731	1,421,496,447
1996	45	333,543	1,193,402,711	1,109,611,278	304,787,758	1,517,338,106
1997	44	394,167	1,430,265,304	1,346,526,143	360,608,105	1,813,237,828
1998	40	424,973	1,610,452,934	1,512,417,791	397,617,645	2,034,349,572
1999	38	454,582	1,711,120,977	1,680,654,439	428,086,500	2,191,225,516
2000	38	549,613	2,098,008,411	2,077,436,551	490,543,609	2,644,732,985
2001	38	564,814	2,374,812,117	2,125,192,314	529,009,042	2,944,873,622
2002	37	550,408	2,616,582,535	2,218,561,418	576,494,844	3,242,052,009
2003	35	552,718	2,815,620,642	2,447,731,314	610,631,333	3,485,655,427
2004	32	536,962	2,811,863,300	2,668,816,703	636,781,286	3,556,837,642
2005	31	558,303	2,875,594,628	2,912,292,726	679,529,618	3,715,624,229
2006	24	539,887	2,964,614,329	3,062,336,369	710,891,850	3,829,823,034
2007	22	524,627	3,038,758,125	3,218,651,814	741,136,013	3,956,677,539
2008	21	536,039	3,335,754,815	3,711,833,860	781,042,032	4,500,336,620
2009	21	547,978	4,085,486,607	4,160,315,548	820,805,776	5,087,043,235
2010	20	557,473	4,546,100,884	4,415,494,332	845,267,066	5,598,022,148
2011	20	571,422	5,033,358,276	4,836,891,968	911,323,894	6,095,018,476
2012	20	583,818	5,521,362,409	5,134,941,967	966,309,842	6,622,713,422
2013	20	605,074	5,848,930,231	5,559,378,925	1,027,452,945	7,106,803,725
2014	20	624,528	6,194,867,928	5,933,503,950	1,071,522,229	7,558,975,780
2015	18	650,504	6,463,858,602	6,316,227,094	870,138,298	7,689,201,727
2016	16	667,143	6,652,040,555	6,128,333,684	709,862,447	7,674,329,209

* Beginning 1990, Reserves includes undivided earnings.

New York Federal Statistics

Year	# of CUs	# of Memberships	Savings (\$)	Loans (\$)	Reserves (\$)*	Assets (\$)
1939	458	104,866	5,512,949	4,809,897	163,634	6,050,440
1940	508	143,456	8,258,000	7,044,000		9,086,000
1941	567	185,629	12,532,724	9,184,000		13,615,000
1942	548	182,663	14,911,393	6,384,661	493,605	16,388,814
1943	495	176,217	15,338,147	5,208,000		16,469,000
1944	503	173,336	16,979,100	4,989,794	612,954	18,247,975
1945	498	155,831	16,537,505	5,028,775	666,957	17,955,672
1946	494	161,974	18,394,953	7,069,193	730,706	19,925,176
1947	494	173,724	21,124,333	9,998,819	835,761	221,980,144
1948	527	190,626	25,045,482	13,941,747	995,103	27,461,514
1949	568	210,751	29,224,475	18,168,993	1,184,665	32,390,531
1950	593	236,469	35,414,916	24,712,866	1,488,617	39,474,016
1951	596	260,973	43,610,430	27,126,032	1,779,242	47,925,311
1952	619	291,223	54,908,730	34,691,089	2,155,101	60,238,674
1953	665	321,821	66,834,813	45,330,688	2,625,496	74,035,649
1954	753	346,481	79,023,327	53,498,734	3,282,629	87,468,254
1955	791	375,578	92,997,780	63,452,159	3,983,751	102,878,696
1956	821	408,843	110,086,688	74,676,586	4,791,021	121,871,363
1957	839	430,014	124,819,573	88,877,935	5,765,525	139,955,689
1958	851	446,354	140,007,406	97,098,037	6,941,048	156,199,033
1959	874	467,242	156,907,998	116,324,921	8,645,747	176,860,888
1960	886	496,979	176,283,602	142,124,235	10,317,601	199,311,019
1961	912	521,765	200,123,609	159,720,182	12,088,523	225,674,409
1962	931	550,984	224,707,126	181,280,309	14,068,923	254,197,878
1963	934	583,006	255,182,840	204,328,881	16,696,434	288,522,071
1964	968	618,882	291,221,000	227,492,000	19,565,000	329,438,000
1965	998	665,477	329,404,000	262,087,000	22,839,000	373,375,000
1966	1,029	704,358	358,191,000	292,698,000	26,383,000	409,577,000
1967	1,045	747,955	388,900,000	317,775,000	30,131,000	444,567,000
1968	1,069	782,041	421,230,000	363,898,000	34,138,000	486,981,000
1969	1,079	827,502	471,176,000	424,983,000	38,402,000	546,417,000
1970	1,087	857,595	533,762,000	464,917,000	42,694,000	617,385,000
1971	1,068	888,852	632,796,000	528,155,000	46,021,000	721,401,000
1972	1,055	928,337	740,511,000	601,798,000	50,105,000	841,130,000
1973	1,059	986,059	841,002,000	711,652,000	55,354,000	960,977,000
1974	1,067	1,058,238	955,837,000	821,256,000	60,896,000	1,096,735,000
1975	1,078	1,136,167	1,174,096,000	946,745,000	68,430,000	1,317,182,000
1976	1,094	1,212,980	1,379,123,000	1,140,898,000	77,470,000	1,557,882,000
1977	1,115	1,294,501	1,668,530,000	1,402,295,000	86,805,000	1,888,524,000
1978	1,149	1,534,133	1,967,517,000	1,761,684,000	91,358,000	2,242,272,000
1979	1,171	1,536,275	2,107,988,000	1,920,469,000	100,152,000	2,408,405,000
1980	1,158	1,686,648	2,339,554,000	1,828,752,000	106,969,000	2,589,832,000
1981	1,123	1,823,148	2,492,075,000	1,938,340,000	117,503,000	2,789,575,000
1982	1,063	1,904,528	3,267,378,000	2,165,921,000	156,780,000	3,595,942,000
1983	1,016	1,941,840	3,774,000,000	2,480,000,000	161,000,000	4,107,000,000
1984	985	2,033,659	4,379,967,065	3,099,201,528	193,968,887	4,802,906,728
1985	946	2,141,348	5,568,318,285	3,826,394,492	231,374,233	6,064,546,499
1986	927	2,268,751	6,957,483,792	4,573,955,883	286,162,164	7,542,856,512
1987	893	2,424,380	7,670,142,486	5,368,168,419	333,504,729	8,335,804,113
1988	860	2,468,938	8,356,924,241	6,259,200,015	403,861,734	9,113,843,125
1989	832	2,589,680	8,807,041,759	6,716,468,115	375,443,218	9,609,015,973
1990	801	2,639,336	9,536,634,042	6,808,745,410	751,791,683	10,419,956,147
1991	781	2,679,255	10,441,690,937	6,731,740,042	795,131,290	11,362,066,295
1992	742	2,702,623	11,211,291,129	6,582,642,606	943,333,305	12,246,347,318
1993	717	2,743,967	11,757,044,094	6,720,462,439	1,110,852,853	12,957,948,185
1994	691	2,837,972	12,175,575,118	7,373,100,142	1,249,058,439	13,587,225,747
1995	673	2,928,281	12,740,975,042	7,895,913,105	1,464,992,753	14,334,106,736
1996	656	3,105,400	14,297,189,053	9,404,849,390	1,748,474,326	16,207,123,794
1997	653	3,127,378	14,865,799,787	9,865,750,413	1,911,528,695	17,019,467,507
1998	643	3,132,764	16,068,414,062	10,459,108,892	2,083,457,197	18,487,627,323
1999	620	3,159,204	16,653,201,572	11,187,358,811	2,188,761,239	19,419,955,811
2000	605	3,135,970	17,283,733,926	12,266,076,326	2,423,614,747	20,266,921,259
2001	587	3,255,908	19,978,618,307	13,487,659,937	2,656,256,103	23,268,720,175
2002	565	3,353,537	22,724,999,454	14,899,581,063	2,958,226,229	26,400,230,399
2003	552	3,469,860	25,652,783,327	16,848,504,168	3,227,043,405	29,803,353,744
2004	525	3,544,503	27,212,819,639	18,555,318,450	3,495,716,750	31,675,383,182
2005	506	3,597,634	27,934,661,468	20,355,874,529	3,734,340,746	32,724,231,284
2006	479	3,659,950	28,787,187,556	21,719,541,383	3,952,552,650	33,725,994,765
2007	466	3,710,765	30,758,953,300	22,784,713,370	4,225,554,774	36,707,403,615
2008	445	3,780,152	33,592,618,307	24,236,785,187	4,383,965,976	39,600,490,835
2009	430	3,859,470	38,825,768,052	25,749,078,581	4,521,592,552	45,198,584,443
2010	419	3,956,449	41,704,247,780	26,634,364,158	4,815,652,595	48,077,224,318
2011	408	4,057,415	44,814,038,079	28,165,132,690	5,241,018,485	51,769,438,667
2012	392	4,177,257	48,232,850,153	30,044,480,105	5,702,701,568	55,819,661,038
2013	374	4,372,174	50,261,640,907	32,008,188,674	5,803,737,209	58,206,214,887
2014	364	4,494,580	52,334,109,423	34,941,276,315	6,368,650,747	61,038,089,379
2015	358	4,588,341	55,208,529,545	38,456,747,765	6,695,215,267	64,748,239,951
2016	346	4,740,375	58,728,165,465	42,474,645,252	7,038,086,651	69,189,747,161

* Beginning 1990, Reserves includes undivided earnings.

Number of New York Credit Unions 1939-2016

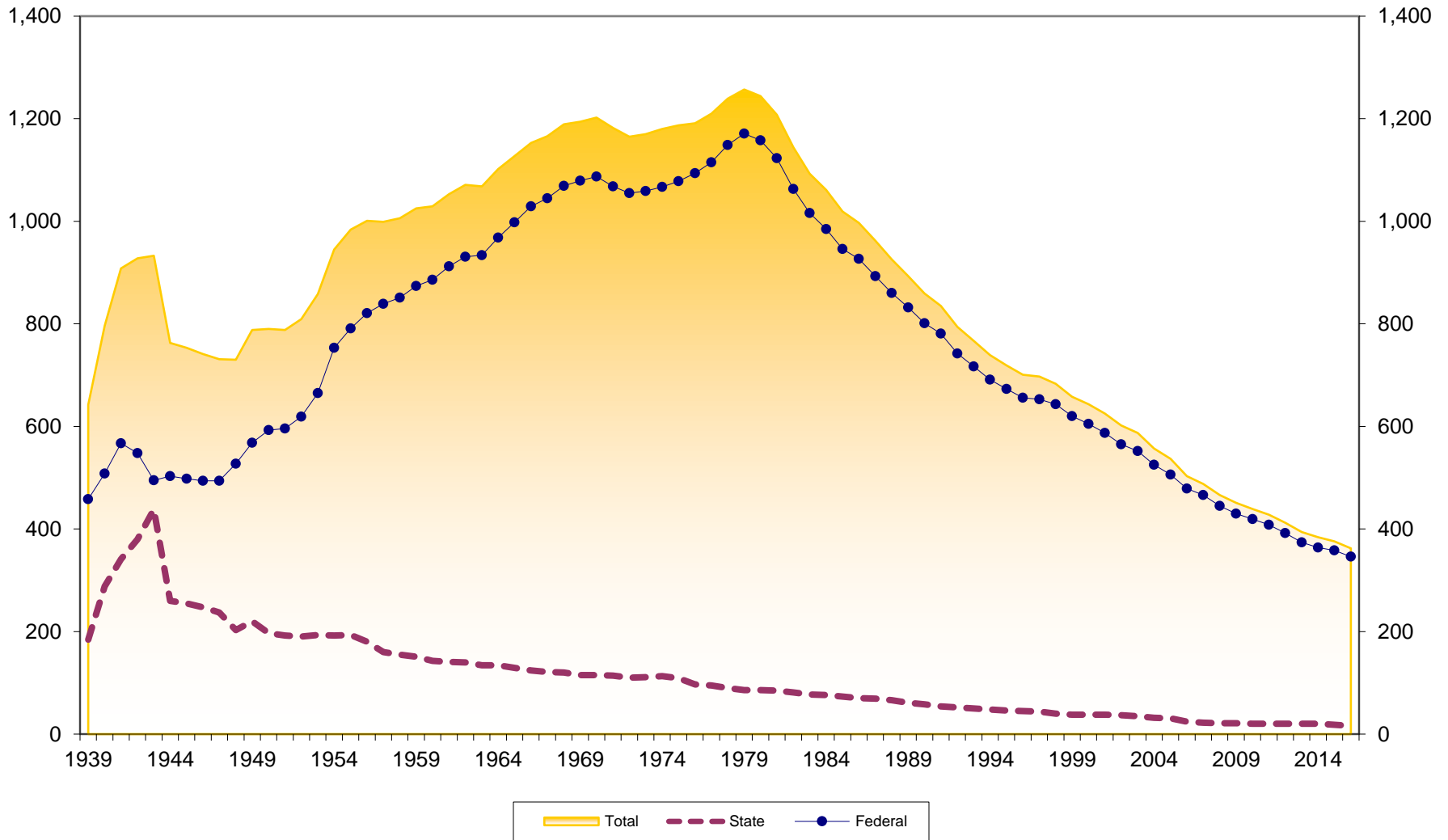

Number of Memberships at New York Credit Unions 1939-2016

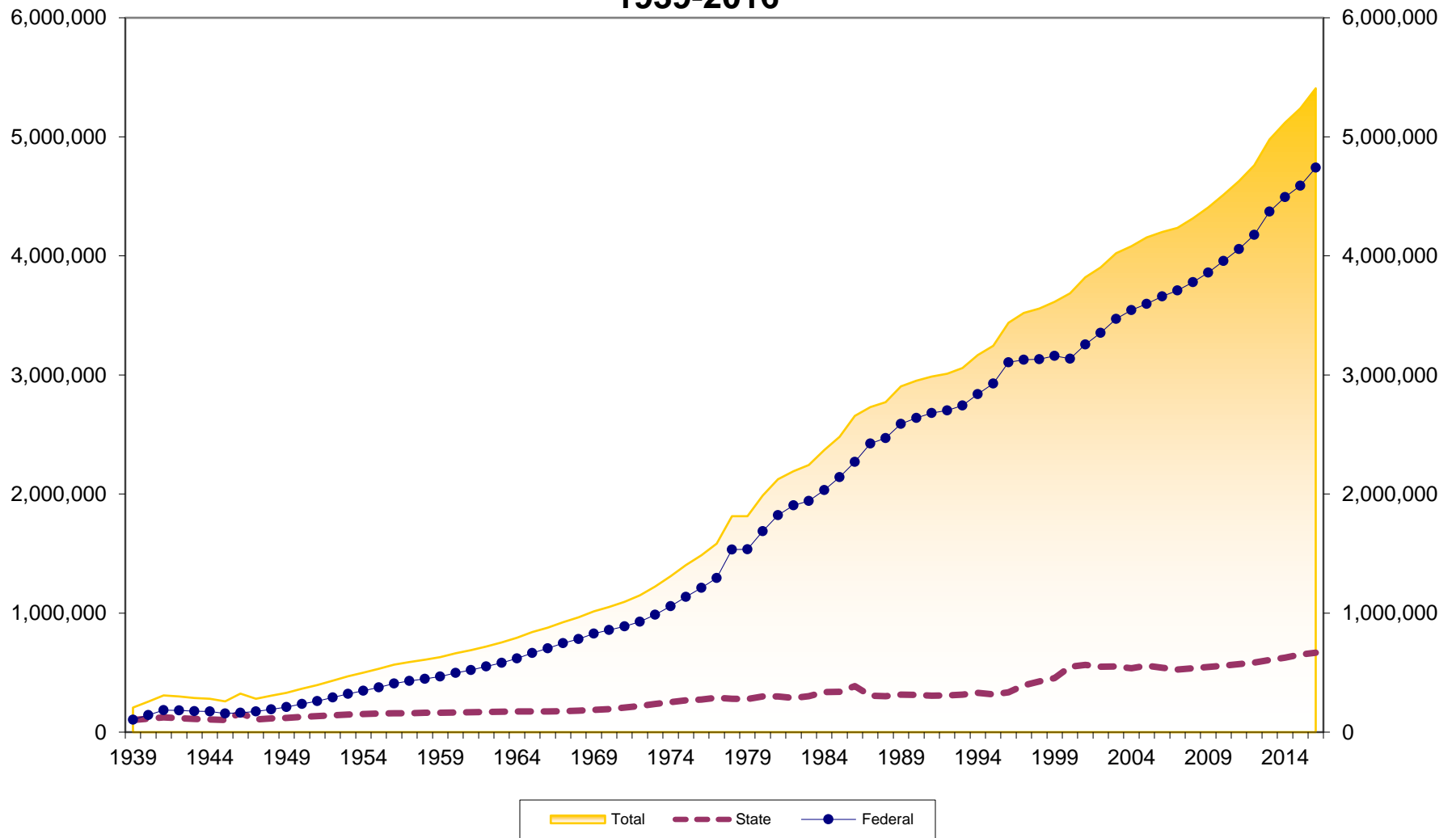

Membership Growth at New York Credit Unions 1940-2016

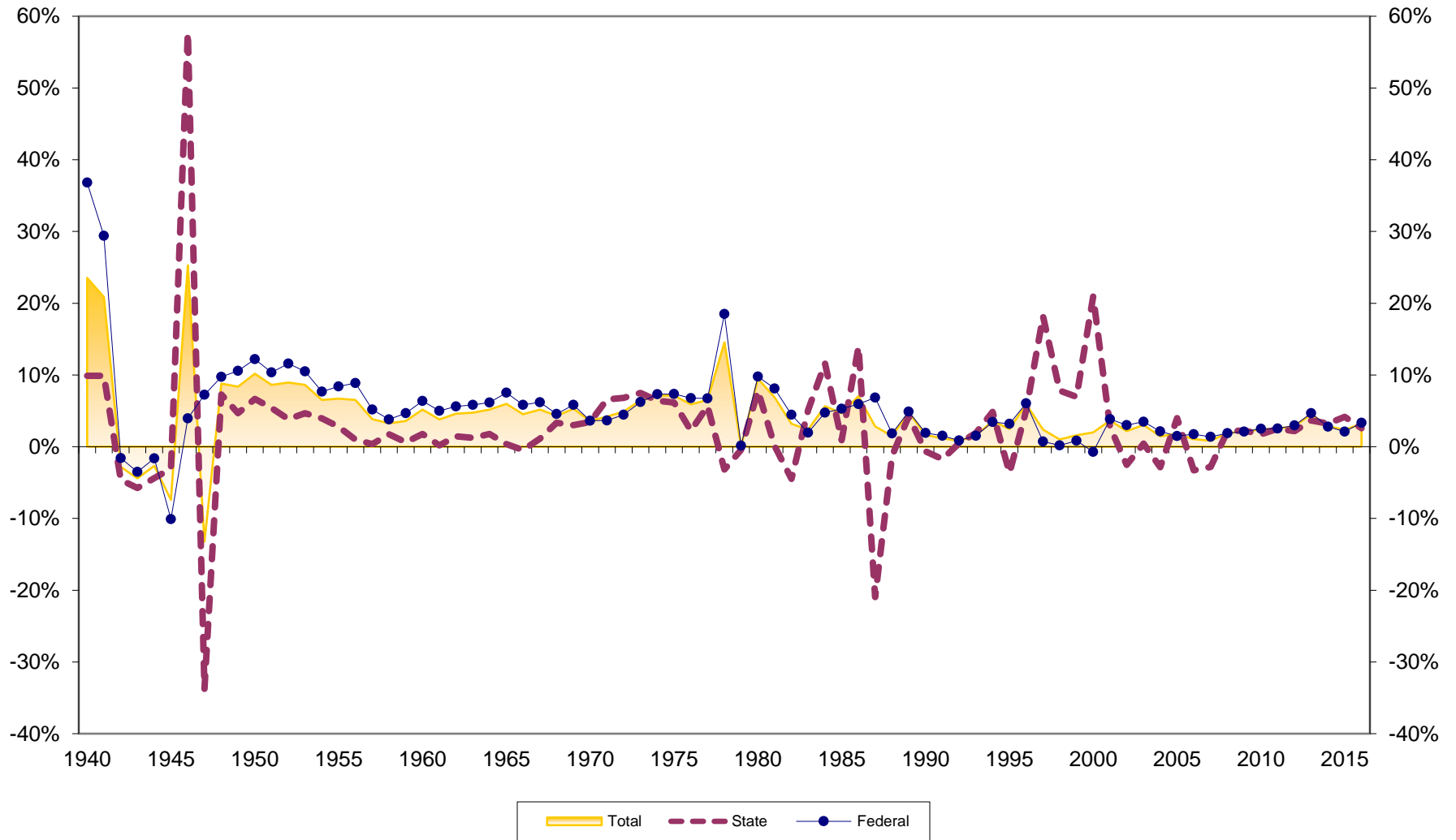

Assets at New York Credit Unions (in \$Millions) 1939-2016

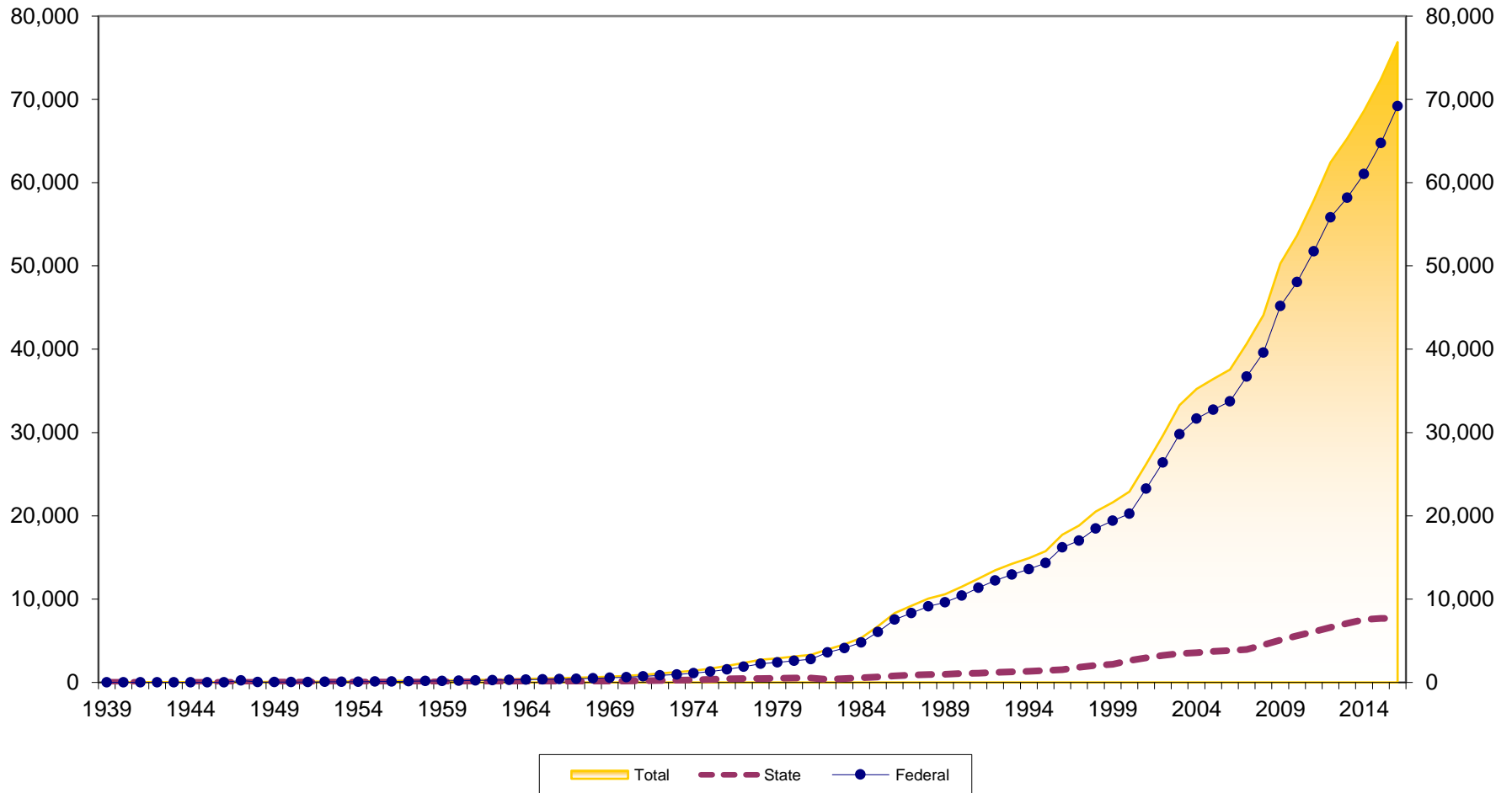

Asset Growth at New York Credit Unions 1940-2016

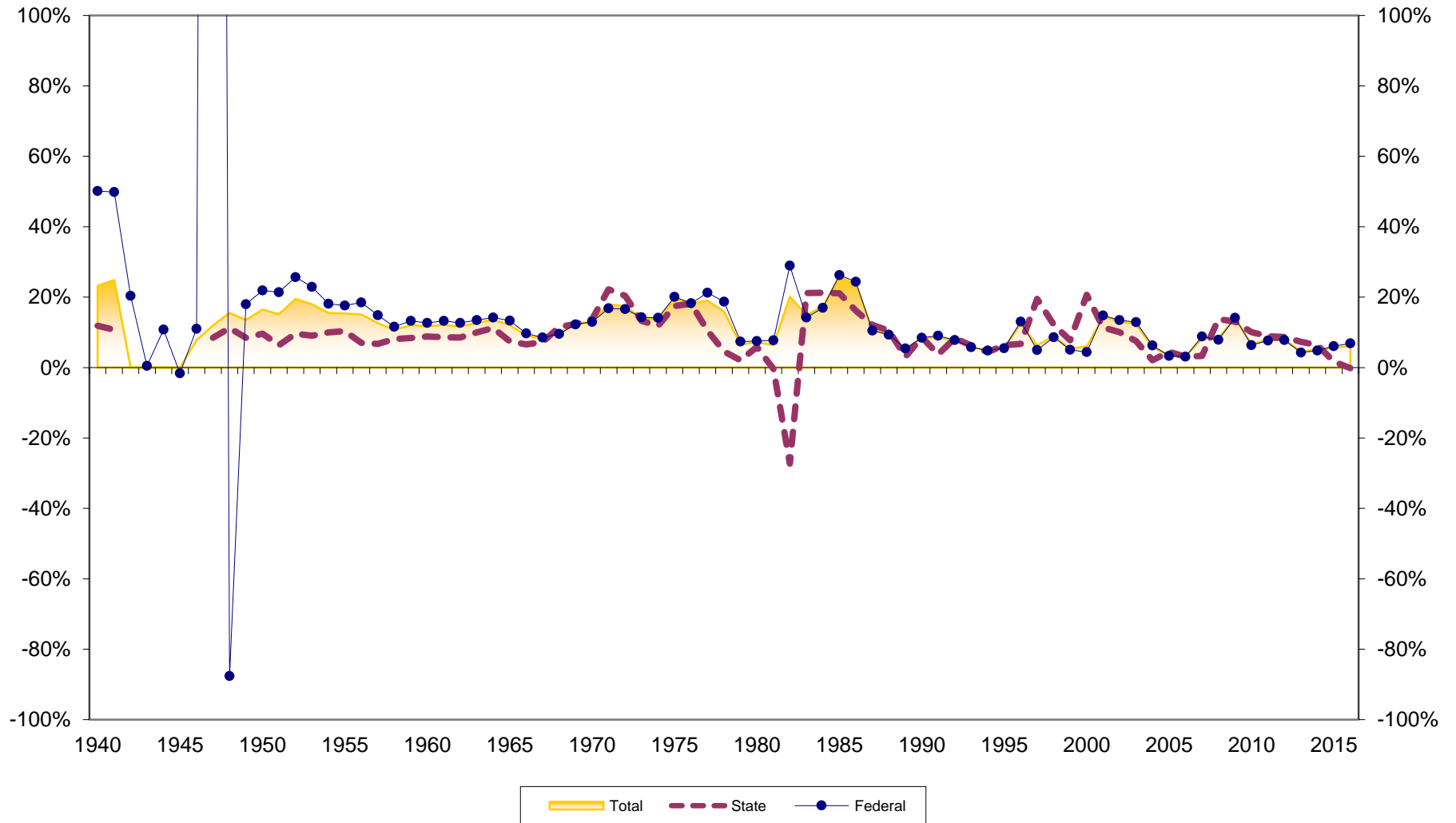

Savings Growth at New York Credit Unions 1940-2016

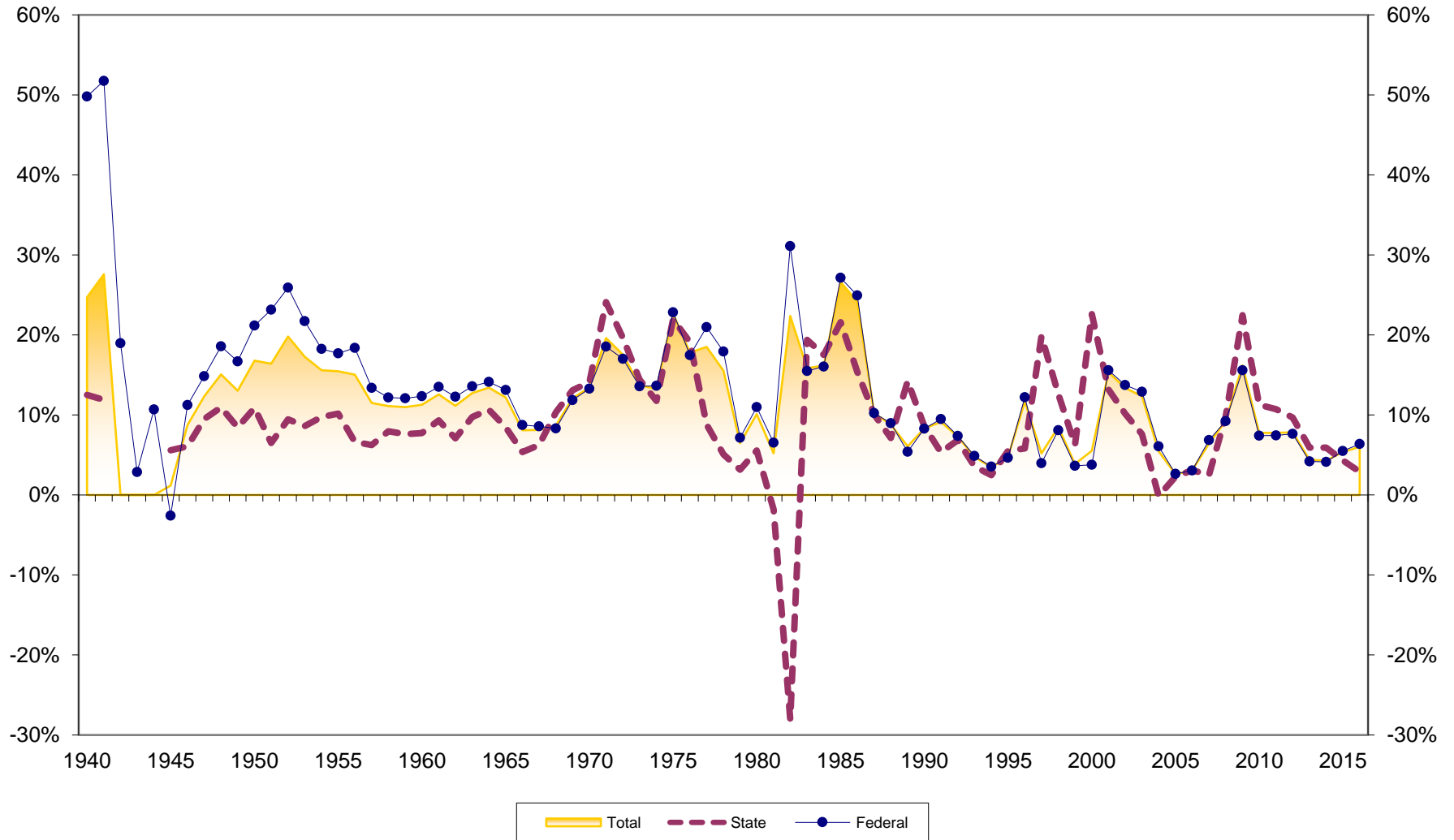

Loan Growth at New York Credit Unions 1940-2016

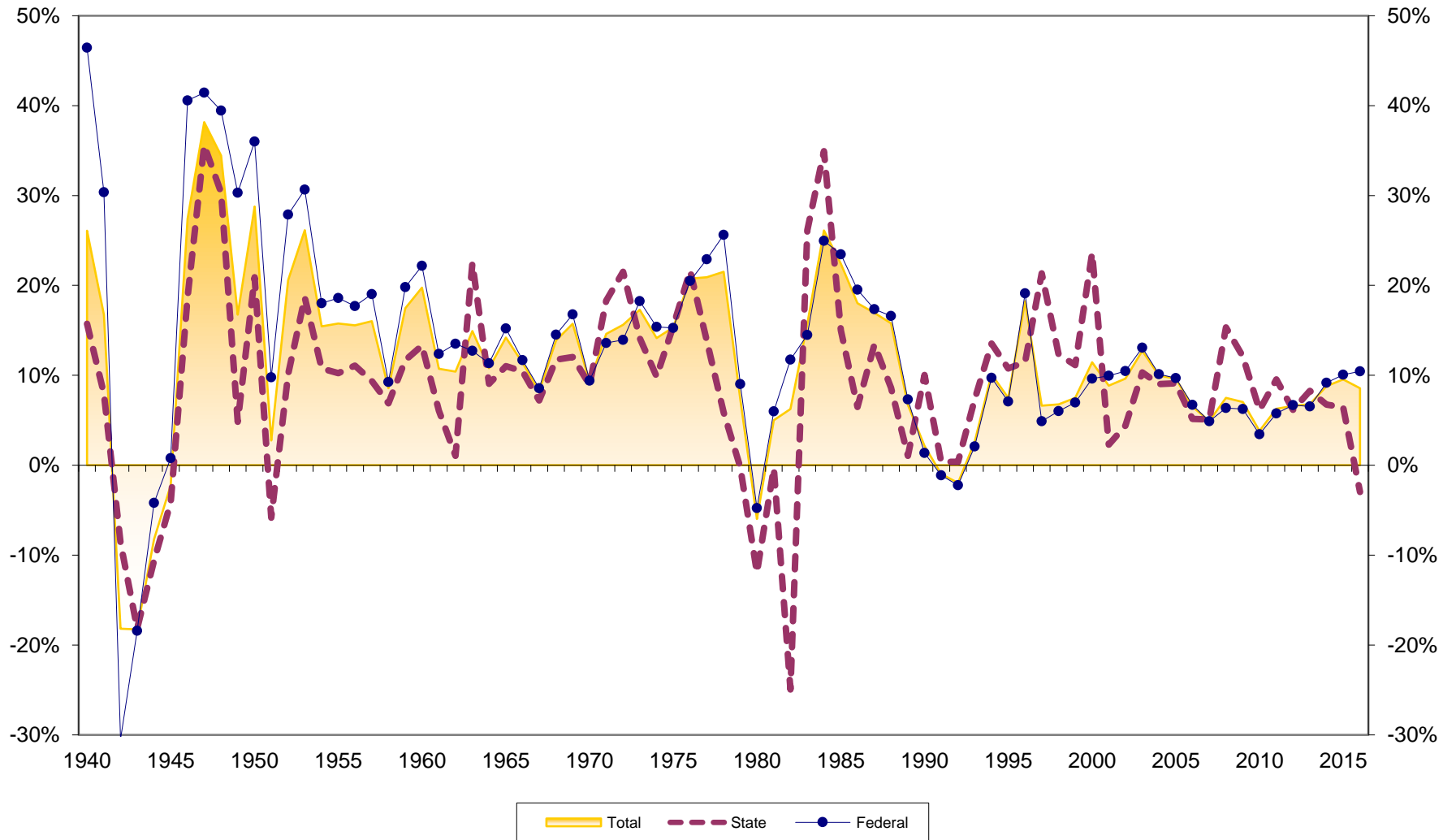

Loans to Savings Ratio at New York Credit Unions 1939-2016

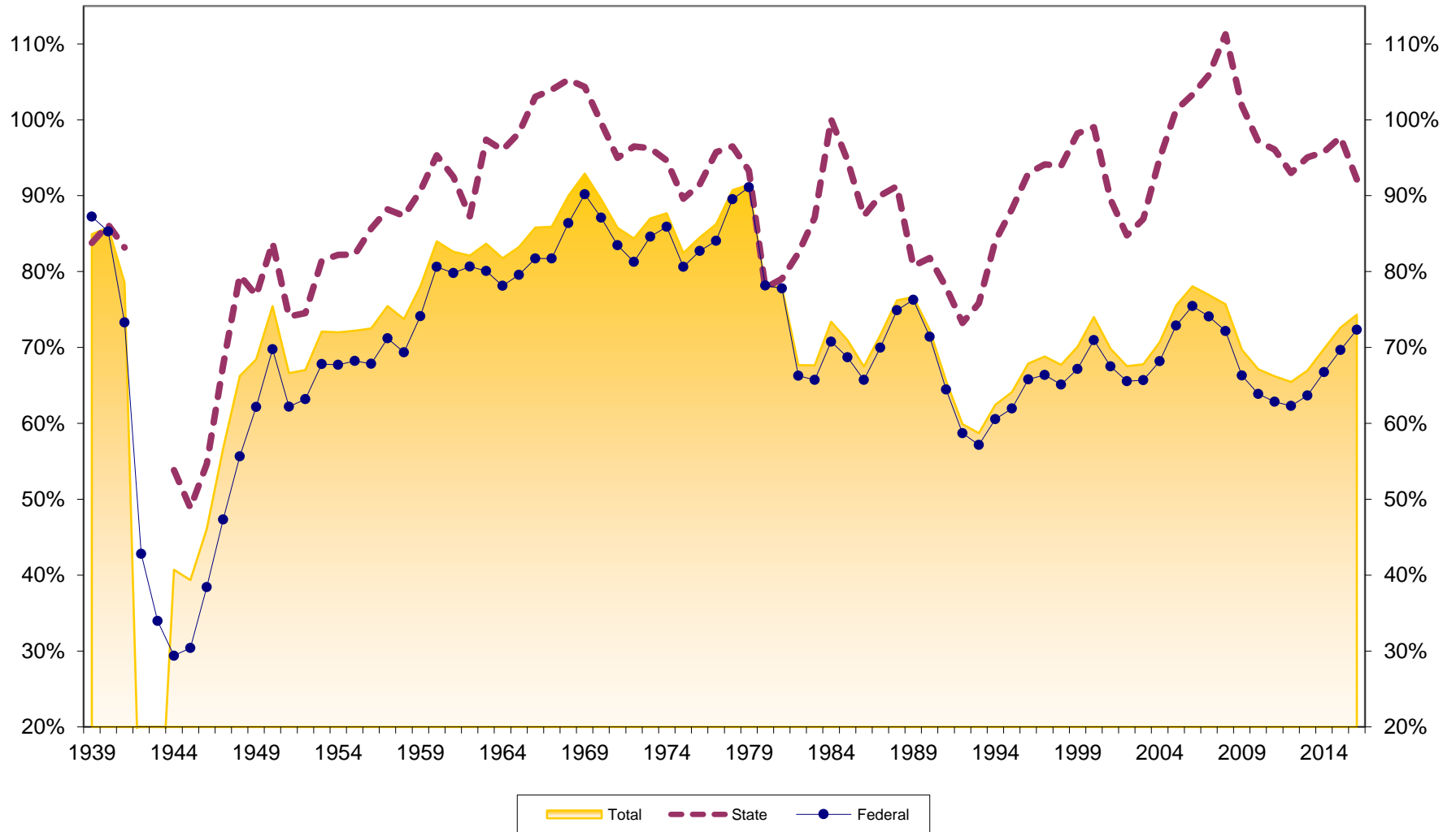

Savings to Assets at New York Credit Unions 1939-2016

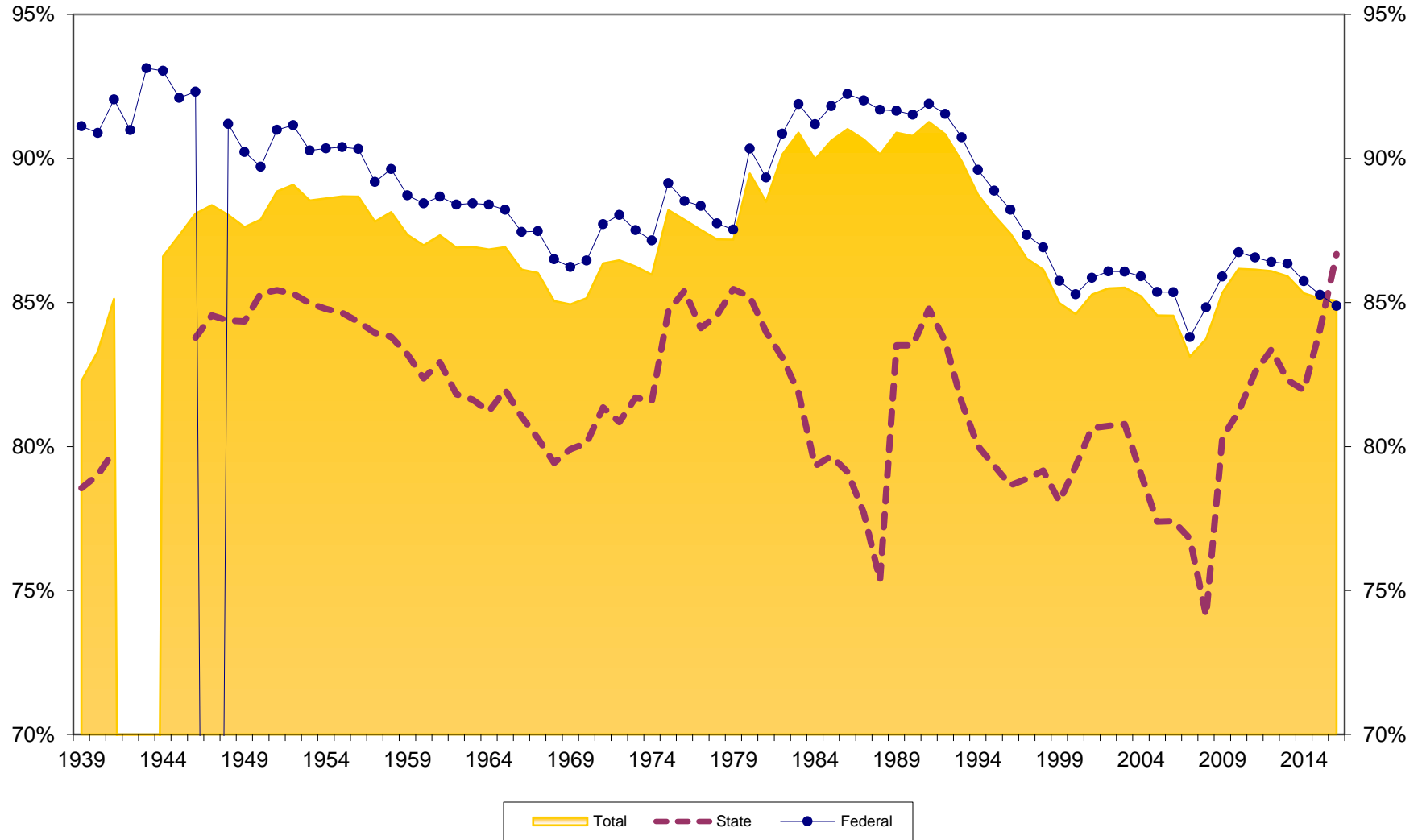

Reserves to Assets at New York Credit Unions 1939-2016

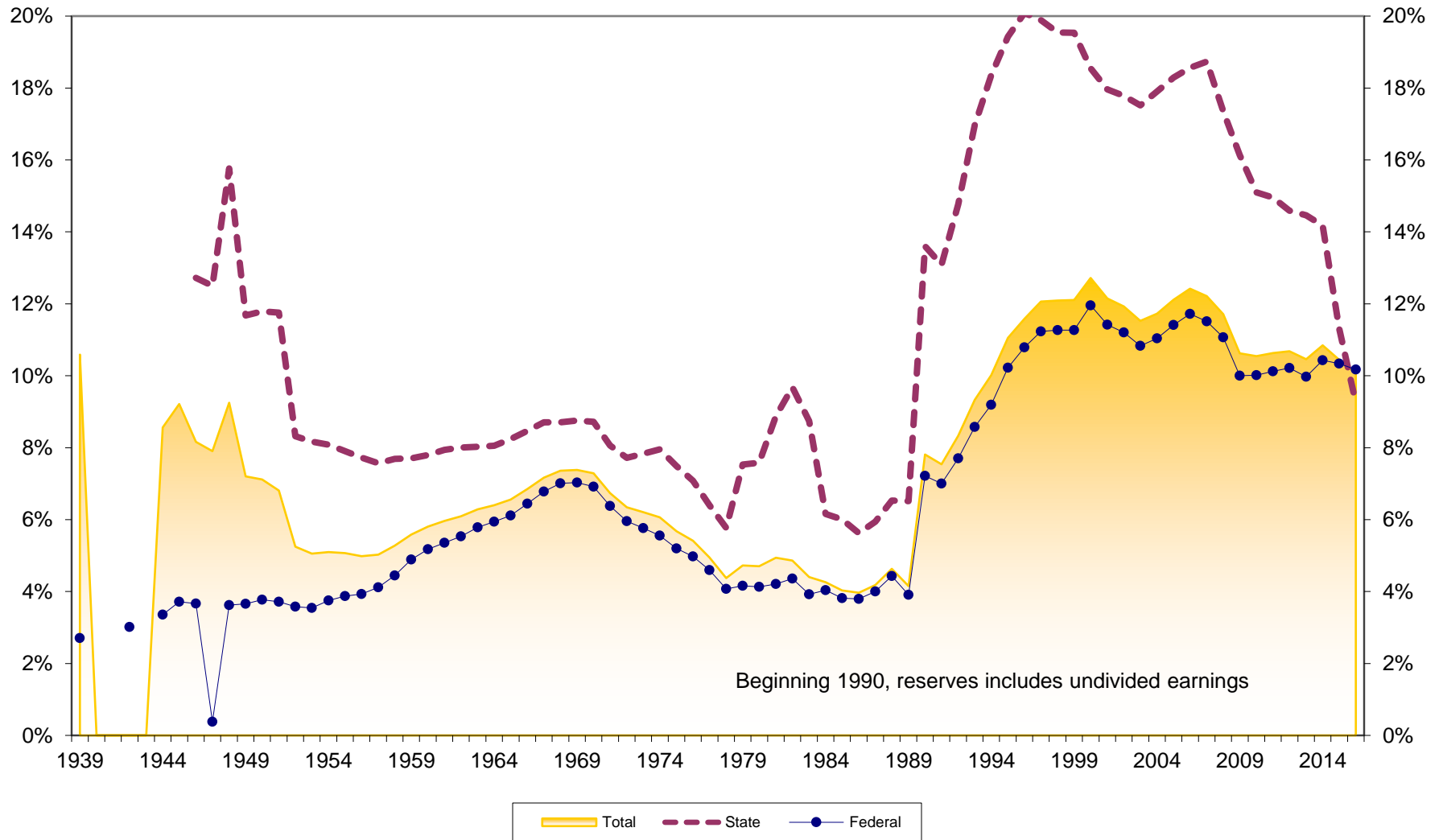

Loans to Assets at New York Credit Unions 1939-2016

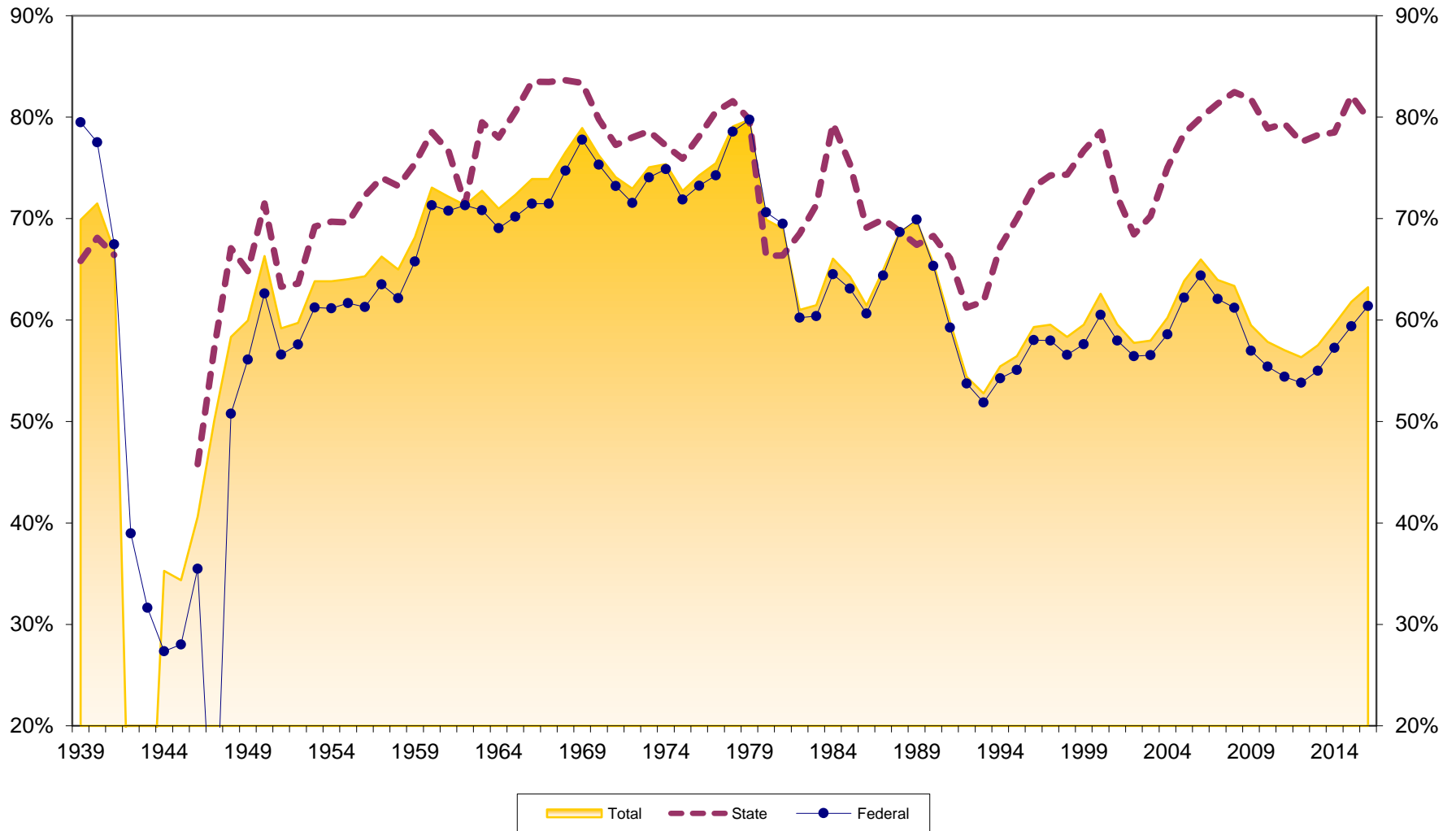

Dollar Asset Growth at New York Credit Unions (in \$Millions) 1940-2016

