

Pennsylvania Totals Statistics

Year	# of CUs	# of Memberships	Savings (\$)	Loans (\$)	Reserves (\$)*	Assets (\$)
1939	515	153,132	8,193,912	7,054,580	279,167	9,347,451
1940	600	201,179	11,719,940	9,799,832	0	13,320,751
1941	674	263,338	16,475,236	11,872,196	0	18,521,538
1942	694	241,814	14,001,621	8,164,499	485,598	15,115,825
1943	702	219,647	14,379,888	6,667,170	0	15,630,000
1944	587	224,151	19,976,363	6,296,028	1,255,130	22,065,186
1945	586	213,503	22,109,027	6,326,211	831,494	24,033,969
1946	587	224,563	24,796,473	9,567,596	0	27,655,599
1947	592	255,896	29,547,094	14,331,718	1,131,363	33,155,524
1948	596	270,137	36,311,738	20,703,068	2,438,054	40,854,322
1949	639	292,120	41,354,725	23,873,863	1,702,304	47,424,783
1950	664	317,254	50,391,146	33,336,260	2,106,265	57,388,655
1951	690	356,601	58,144,211	36,798,961	2,524,535	65,821,693
1952	718	377,037	67,483,863	45,720,076	3,054,395	77,360,627
1953	777	406,028	81,365,007	58,202,347	3,662,880	93,749,431
1954	832	424,660	92,343,255	63,055,217	4,351,500	105,219,696
1955	902	461,504	108,567,972	75,840,011	5,116,369	123,589,456
1956	960	509,544	129,971,236	93,183,575	6,256,418	148,360,018
1957	1,024	543,796	151,968,133	109,112,207	7,217,609	173,076,725
1958	1,063	560,339	167,811,179	115,159,254	8,644,832	191,170,876
1959	1,104	591,800	187,256,606	134,601,841	10,608,038	216,567,055
1960	1,145	622,168	205,240,973	160,771,663	12,202,373	238,725,129
1961	1,150	643,518	225,047,997	175,164,517	14,069,746	260,840,165
1962	1,178	665,281	248,270,695	192,787,173	16,615,615	287,253,838
1963	1,208	688,175	275,725,372	216,907,558	19,162,257	319,810,626
1964	1,236	724,404	315,585,877	244,950,745	22,618,367	365,936,029
1965	1,259	754,386	352,447,642	273,624,458	25,314,164	410,240,565
1966	1,326	807,604	390,027,191	314,709,060	29,680,907	455,197,352
1967	1,360	850,768	426,584,210	345,516,537	33,433,631	499,756,433
1968	1,390	886,868	469,774,198	391,024,954	37,363,922	552,063,126
1969	1,428	939,293	517,513,341	456,955,661	42,551,924	614,393,681
1970	1,455	976,123	572,263,232	498,535,196	46,525,010	678,468,788
1971	1,438	999,785	650,569,718	551,634,475	50,191,272	762,058,502
1972	1,446	1,038,614	746,242,914	620,513,883	55,221,879	865,393,382
1973	1,437	1,094,278	835,157,787	703,582,650	59,676,575	971,725,998
1974	1,471	1,224,434	930,195,824	795,172,961	64,478,917	1,083,750,181
1975	1,480	1,292,417	1,085,189,522	904,456,171	69,974,768	1,260,513,147
1976	1,506	1,330,880	1,266,600,895	1,071,713,848	78,198,945	1,472,081,128
1977	1,520	1,452,934	1,484,831,027	1,297,140,996	85,302,619	1,730,955,863
1978	1,535	1,584,283	1,728,562,308	1,562,776,007	85,801,307	2,017,502,423
1979	1,552	1,598,737	1,881,065,427	1,701,984,776	89,476,031	2,168,337,274
1980	1,546	1,733,307	2,081,809,000	1,683,719,000	93,634,000	2,342,325,000
1981	1,552	1,820,938	2,174,073,972	1,812,189,020	101,949,901	2,465,581,286
1982	1,512	1,854,566	2,562,428,974	1,802,355,083	105,992,291	2,838,696,712
1983	1,478	1,854,172	3,065,489,752	2,041,490,910	112,935,895	3,368,125,186
1984	1,429	1,905,799	3,428,095,874	2,567,144,736	127,996,990	3,772,062,366
1985	1,366	1,968,077	4,225,085,675	2,837,194,079	143,727,462	4,608,264,428
1986	1,306	2,052,082	5,384,149,824	3,279,947,001	163,592,854	5,813,968,831
1987	1,235	2,172,923	5,973,685,914	3,892,738,003	177,947,848	6,469,006,932
1988	1,188	2,281,947	6,449,044,393	4,575,751,012	241,962,295	7,015,066,982
1989	1,147	2,403,148	6,701,686,106	4,943,043,839	224,312,165	7,319,322,314
1990	1,090	2,472,117	7,324,178,116	5,121,953,515	599,450,782	8,003,112,208
1991	1,054	2,562,397	8,155,691,442	5,234,359,489	665,055,759	8,903,586,342
1992	1,008	2,661,211	9,183,724,926	5,394,762,536	778,961,773	10,017,351,893
1993	974	2,751,111	9,859,168,847	5,736,884,647	913,876,241	10,825,500,678
1994	934	2,855,405	10,133,804,898	6,782,143,509	1,016,486,181	11,309,833,421
1995	902	2,926,175	10,574,620,005	7,322,487,782	1,181,533,274	11,822,317,591
1996	882	3,011,578	11,124,205,413	8,042,935,657	1,318,078,480	12,518,478,810
1997	865	3,100,517	11,759,498,049	8,616,707,029	1,464,748,545	13,299,083,849
1998	853	3,176,116	12,736,985,395	8,868,064,421	1,580,855,922	14,395,059,492
1999	803	3,245,656	13,363,489,089	9,477,698,354	1,676,640,160	15,190,640,688
2000	776	3,310,463	13,896,406,870	10,365,880,997	1,866,226,968	15,878,680,518
2001	757	3,360,674	15,855,082,994	10,771,901,784	2,037,731,276	17,995,530,061
2002	730	3,380,821	17,613,583,097	11,168,261,457	2,219,205,175	19,943,091,654
2003	697	3,380,293	18,994,312,523	12,063,957,807	2,343,731,633	21,508,405,959
2004	668	3,387,907	19,660,229,964	12,982,322,272	2,525,833,204	22,520,385,088
2005	643	3,373,381	19,930,792,084	14,121,315,670	2,661,437,536	23,044,686,111
2006	618	3,386,844	20,773,103,916	15,146,532,899	2,869,212,794	24,072,699,702
2007	599	3,407,734	22,188,025,772	16,100,817,119	3,092,287,949	25,767,248,877
2008	570	3,444,932	24,380,556,816	17,405,264,606	3,228,578,109	28,111,723,123
2009	557	3,524,690	28,018,773,703	19,034,133,423	3,409,589,638	31,892,580,258
2010	541	3,597,186	29,710,193,764	19,608,952,416	3,638,039,554	33,760,917,781
2011	526	3,653,705	31,353,756,035	20,035,387,892	3,882,325,242	35,671,039,322
2012	504	3,727,005	32,690,435,826	20,922,767,492	4,134,690,976	37,335,886,790
2013	487	3,772,777	33,374,302,274	21,978,353,516	4,251,476,621	38,270,962,447
2014	455	3,840,159	34,191,555,636	23,418,262,516	4,505,223,298	39,632,902,093
2015	440	3,897,130	35,831,134,356	25,232,186,765	4,694,180,295	41,510,499,264
2016	403	3,951,306	37,941,540,622	27,381,754,532	4,925,665,734	44,014,992,385

* Beginning 1990, Reserves includes undivided earnings.

Pennsylvania State Statistics

Year	# of CUs	# of Memberships	Savings (\$)	Loans (\$)	Reserves (\$)*	Assets (\$)
1939	123	31,765	2,729,306	2,709,157	109,319	3,346,624
1940	140	35,703	3,126,940	3,139,832		3,921,751
1941	162	59,652	3,557,653	3,501,196		4,529,538
1942	186	42,112		2,715,646		
1943	216	31,340		2,035,170		
1944	107	31,944	3,590,103	1,752,340	674,847	4,474,901
1945	93	30,778	3,889,793	1,661,607	224,943	4,429,953
1946	100	32,218	4,279,124	2,253,473		5,491,107
1947	104	45,878	5,059,561	3,115,456	310,662	6,406,790
1948	91	41,282	6,315,736	4,362,668	1,414,818	7,986,775
1949	99	50,000	7,398,843	3,775,377	427,990	9,402,935
1950	88	49,167	8,895,467	6,647,028	490,068	10,963,406
1951	85	61,168	9,746,461	6,866,653	541,762	11,930,716
1952	87	55,009	10,852,714	7,902,963	606,141	13,513,748
1953	94	58,287	12,245,448	9,615,290	686,346	15,573,272
1954	93	62,859	13,548,456	10,467,225	781,881	16,760,927
1955	102	67,988	15,867,932	11,981,697	929,482	19,062,021
1956	117	76,252	18,670,640	14,204,365	1,084,542	22,272,172
1957	123	79,826	21,461,841	16,335,339	1,137,826	25,570,177
1958	125	81,423	23,657,640	17,147,062	1,374,574	28,029,186
1959	124	83,980	26,634,810	19,102,410	1,667,592	31,605,353
1960	123	88,085	28,830,633	21,926,153	1,923,358	34,822,739
1961	120	90,005	31,020,096	23,060,243	2,190,338	37,176,312
1962	129	95,162	33,857,738	25,580,092	2,707,646	40,513,747
1963	130	98,045	37,382,783	31,075,030	3,000,129	44,542,508
1964	129	99,975	41,471,877	34,602,745	3,399,367	49,821,029
1965	132	104,296	46,197,642	36,668,458	3,316,164	56,463,565
1966	138	110,792	51,166,191	45,072,060	4,344,907	61,780,352
1967	137	116,059	56,052,210	49,757,537	4,873,631	67,610,433
1968	130	118,933	60,319,198	54,122,954	5,152,922	73,067,126
1969	127	124,641	63,895,341	58,810,661	5,995,924	77,960,681
1970	129	125,663	68,852,232	60,576,196	6,572,010	83,754,788
1971	134	127,854	76,108,718	65,484,475	7,054,272	91,864,502
1972	141	131,627	85,765,914	72,177,883	7,908,879	102,738,382
1973	148	143,884	94,235,787	81,547,650	8,443,575	113,484,998
1974	162	155,678	102,506,824	89,632,961	9,189,917	124,039,181
1975	171	169,269	117,295,522	104,380,171	9,756,768	143,060,147
1976	192	183,535	137,028,895	125,022,848	10,858,945	164,582,128
1977	197	202,030	162,796,027	153,745,996	11,994,619	195,498,863
1978	198	228,333	197,801,308	188,687,007	13,624,307	235,198,423
1979	195	255,553	218,270,427	210,519,776	14,763,031	260,352,274
1980	193	272,214	247,001,000	218,251,000	15,327,000	283,145,000
1981	197	293,260	268,114,972	239,912,020	14,836,901	309,920,286
1982	192	320,556	398,643,974	298,949,083	19,215,291	446,028,712
1983	186	329,339	522,489,752	361,490,910	23,432,895	579,125,186
1984	180	337,408	601,386,122	457,657,556	23,302,623	654,755,029
1985	170	348,788	793,301,384	504,300,379	26,691,162	849,547,475
1986	165	366,898	1,047,289,183	612,102,114	31,338,986	1,114,728,909
1987	160	397,492	1,245,245,587	768,196,011	36,371,030	1,328,526,679
1988	154	428,992	1,391,846,047	968,597,301	43,493,065	1,490,294,275
1989	150	455,788	1,446,031,902	1,057,763,538	43,070,499	1,552,990,981
1990	138	486,055	1,668,870,942	1,121,976,491	110,382,115	1,786,868,215
1991	133	512,257	1,875,865,260	1,165,097,522	130,773,427	2,015,706,344
1992	122	534,145	2,114,665,693	1,217,628,236	160,976,708	2,282,116,698
1993	112	529,440	2,215,518,197	1,268,246,323	189,484,733	2,411,150,139
1994	104	543,681	2,273,953,466	1,529,011,614	209,880,447	2,495,196,545
1995	101	557,599	2,358,772,647	1,654,135,108	250,837,096	2,617,235,311
1996	96	575,805	2,532,833,538	1,817,771,526	282,229,434	2,825,003,732
1997	96	663,277	2,921,061,769	2,124,446,171	347,805,741	3,280,228,524
1998	95	687,335	3,245,325,591	2,171,331,186	382,648,001	3,639,712,905
1999	84	737,268	3,637,932,335	2,516,359,218	421,697,265	4,079,312,056
2000	85	747,070	3,747,809,151	2,798,575,103	480,236,367	4,248,598,558
2001	84	765,009	4,329,315,384	2,914,886,455	535,839,892	4,889,480,302
2002	81	766,076	4,836,381,547	2,832,235,801	594,277,128	5,457,595,237
2003	79	779,467	5,220,189,706	2,979,808,762	631,307,246	5,878,386,411
2004	76	794,687	5,397,607,380	3,221,102,651	679,434,523	6,111,466,525
2005	73	772,038	5,169,047,728	3,323,340,939	679,103,624	5,882,828,582
2006	71	813,461	5,551,955,088	3,756,423,027	745,063,828	6,349,627,751
2007	69	830,546	6,099,194,895	4,174,245,951	803,244,798	7,008,927,532
2008	66	854,402	6,825,688,018	4,723,680,678	828,802,584	7,777,460,068
2009	64	879,498	7,703,783,307	5,199,751,513	883,313,751	8,690,501,587
2010	63	897,132	8,053,062,224	5,235,571,614	958,810,831	9,103,030,904
2011	62	915,673	8,530,520,498	5,435,029,724	1,026,615,267	9,630,865,938
2012	60	934,356	8,883,099,245	5,764,293,496	1,091,039,894	10,068,298,679
2013	57	947,601	9,024,985,214	6,103,013,186	1,153,478,105	10,332,338,730
2014	56	989,275	9,399,673,172	6,729,494,744	1,231,625,901	10,808,926,858
2015	55	1,014,647	9,886,330,651	7,177,160,418	1,287,909,258	11,359,449,700
2016	54	1,009,779	10,581,188,900	7,545,122,591	1,364,614,123	12,152,706,022

* Beginning 1990, Reserves includes undivided earnings.

Pennsylvania Federal Statistics

Year	# of CUs	# of Memberships	Savings (\$)	Loans (\$)	Reserves (\$)*	Assets (\$)
1939	392	121,367	5,464,606	4,345,423	169,848	6,000,827
1940	460	165,476	8,593,000	6,660,000		9,399,000
1941	512	203,686	12,917,583	8,371,000		13,992,000
1942	508	199,702	14,001,621	5,448,853	485,598	15,115,825
1943	486	188,307	14,379,888	4,632,000		15,630,000
1944	480	192,207	16,386,260	4,543,688	580,283	17,590,285
1945	493	182,725	18,219,234	4,664,604	606,551	19,604,016
1946	487	192,345	20,517,349	7,314,123		22,164,492
1947	488	210,018	24,487,533	11,216,262	820,701	26,748,734
1948	505	228,855	29,996,002	16,340,400	1,023,236	32,867,547
1949	540	242,120	33,955,882	20,098,486	1,274,314	38,021,848
1950	576	268,087	41,495,679	26,689,232	1,616,197	46,425,249
1951	605	295,433	48,397,750	29,932,308	1,982,773	53,890,977
1952	631	322,028	56,631,149	37,817,113	2,448,254	63,846,879
1953	683	347,741	69,119,559	48,587,057	2,976,534	78,176,159
1954	739	361,801	78,794,799	52,587,992	3,569,619	88,458,769
1955	800	393,516	92,700,040	63,858,314	4,186,887	104,527,435
1956	843	433,292	111,300,596	78,979,210	5,171,876	126,087,846
1957	901	463,970	130,506,292	92,776,868	6,079,783	147,506,548
1958	938	478,916	144,153,539	98,012,192	7,270,258	163,141,690
1959	980	507,820	160,621,796	115,499,431	8,940,446	184,961,702
1960	1,022	534,083	176,410,340	138,845,510	10,279,015	203,902,390
1961	1,030	553,513	194,027,901	152,104,274	11,879,408	223,663,853
1962	1,049	570,119	214,412,957	167,207,081	13,907,969	246,740,091
1963	1,078	590,130	238,342,589	185,832,528	16,162,128	275,268,118
1964	1,107	624,429	274,114,000	210,348,000	19,219,000	316,115,000
1965	1,127	650,090	306,250,000	236,956,000	21,998,000	353,777,000
1966	1,188	696,812	338,861,000	269,637,000	25,336,000	393,417,000
1967	1,223	734,709	370,532,000	295,759,000	28,560,000	432,146,000
1968	1,260	767,935	409,455,000	336,902,000	32,211,000	478,996,000
1969	1,301	814,652	453,618,000	398,145,000	36,556,000	536,433,000
1970	1,326	850,460	503,411,000	437,959,000	39,953,000	594,714,000
1971	1,304	871,931	574,461,000	486,150,000	43,137,000	670,194,000
1972	1,305	906,987	660,477,000	548,336,000	47,313,000	762,655,000
1973	1,289	950,394	740,922,000	622,035,000	51,233,000	858,241,000
1974	1,309	1,068,756	827,689,000	705,540,000	55,289,000	959,711,000
1975	1,309	1,123,148	967,894,000	800,076,000	60,218,000	1,117,453,000
1976	1,314	1,147,345	1,129,572,000	946,691,000	67,340,000	1,307,499,000
1977	1,323	1,250,904	1,322,035,000	1,143,395,000	73,308,000	1,535,457,000
1978	1,337	1,355,950	1,530,761,000	1,374,089,000	72,177,000	1,782,304,000
1979	1,357	1,343,184	1,662,795,000	1,491,465,000	74,713,000	1,907,985,000
1980	1,353	1,461,093	1,834,808,000	1,465,468,000	78,307,000	2,059,180,000
1981	1,355	1,527,678	1,905,959,000	1,572,277,000	87,113,000	2,155,661,000
1982	1,320	1,534,010	2,163,785,000	1,503,406,000	86,777,000	2,392,668,000
1983	1,292	1,524,833	2,543,000,000	1,680,000,000	89,503,000	2,789,000,000
1984	1,249	1,568,391	2,826,709,752	2,109,487,180	104,694,367	3,117,307,337
1985	1,196	1,619,289	3,431,784,291	2,332,893,700	117,036,300	3,758,716,953
1986	1,141	1,685,184	4,336,860,641	2,667,844,887	132,253,868	4,699,239,922
1987	1,075	1,775,431	4,728,440,327	3,124,541,992	141,576,818	5,140,480,253
1988	1,034	1,852,955	5,057,198,346	3,607,153,711	198,469,230	5,524,772,707
1989	997	1,947,360	5,255,654,204	3,885,280,301	181,241,666	5,766,331,333
1990	952	1,986,062	5,655,307,174	3,999,977,024	489,068,667	6,216,243,993
1991	921	2,050,140	6,279,826,182	4,069,261,967	534,282,332	6,887,879,998
1992	886	2,127,066	7,069,059,233	4,177,134,300	617,985,065	7,735,235,195
1993	862	2,221,671	7,643,650,650	4,468,638,324	724,391,508	8,414,350,539
1994	830	2,311,724	7,859,851,432	5,253,131,895	806,605,734	8,814,636,876
1995	801	2,368,576	8,215,847,358	5,668,352,674	930,696,178	9,205,082,280
1996	786	2,435,773	8,591,371,875	6,225,164,131	1,035,849,046	9,693,475,078
1997	769	2,437,240	8,838,436,280	6,492,260,858	1,116,942,804	10,018,855,325
1998	758	2,488,781	9,491,659,804	6,696,733,235	1,198,207,921	10,755,346,587
1999	719	2,508,388	9,725,556,754	6,961,339,136	1,254,942,895	11,111,328,632
2000	691	2,563,393	10,148,597,719	7,567,305,894	1,385,990,601	11,630,081,960
2001	673	2,595,665	11,525,767,610	7,857,015,329	1,501,891,384	13,106,049,759
2002	649	2,614,745	12,777,201,550	8,336,025,656	1,624,928,047	14,485,496,417
2003	618	2,600,826	13,774,122,817	9,084,149,045	1,712,424,387	15,630,019,548
2004	592	2,593,220	14,262,622,584	9,761,219,621	1,846,398,681	16,408,918,563
2005	570	2,601,343	14,761,744,356	10,797,974,731	1,982,333,912	17,161,857,529
2006	547	2,573,383	15,221,148,828	11,390,109,872	2,124,148,966	17,723,071,951
2007	530	2,577,188	16,088,830,877	11,926,571,168	2,289,043,151	18,758,321,345
2008	504	2,590,530	17,554,868,798	12,681,583,928	2,399,775,525	20,334,263,055
2009	493	2,645,192	20,314,990,396	13,834,381,910	2,526,275,887	23,202,078,671
2010	478	2,700,054	21,657,131,540	14,373,380,802	2,679,228,723	24,657,886,877
2011	464	2,738,032	22,823,235,537	14,600,358,168	2,855,709,975	26,040,173,384
2012	444	2,792,649	23,807,336,581	15,158,473,996	3,043,651,082	27,267,588,111
2013	430	2,825,176	24,349,317,060	15,875,340,330	3,097,998,516	27,938,623,717
2014	399	2,850,884	24,791,882,464	16,688,767,772	3,273,597,397	28,823,975,235
2015	385	2,882,483	25,944,803,705	18,055,026,347	3,406,271,037	30,151,049,564
2016	349	2,941,527	27,360,351,722	19,836,631,941	3,561,051,611	31,862,286,363

* Beginning 1990, Reserves includes undivided earnings.

Number of Pennsylvania Credit Unions 1939-2016

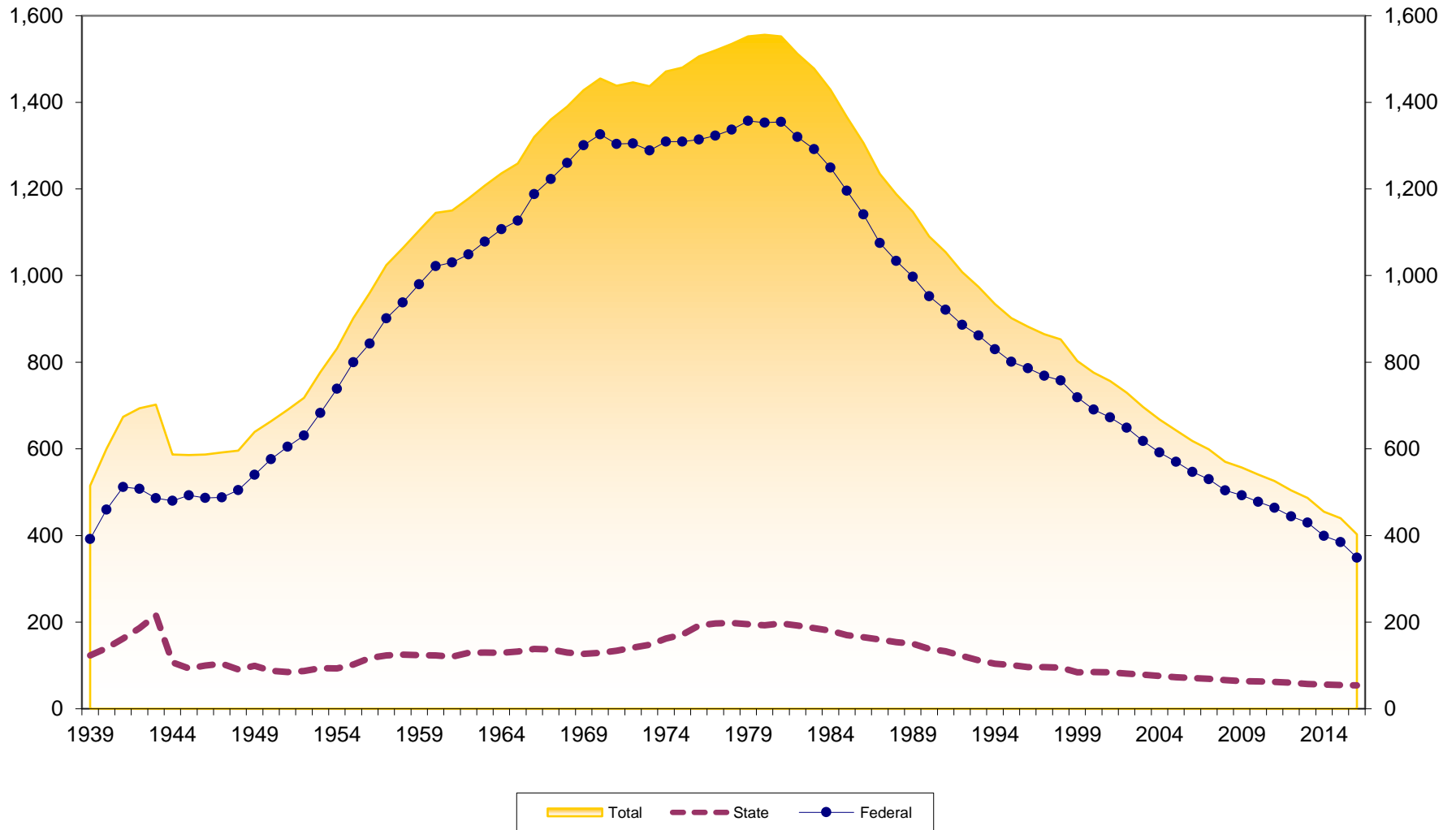

Number of Memberships at Pennsylvania Credit Unions 1939-2016

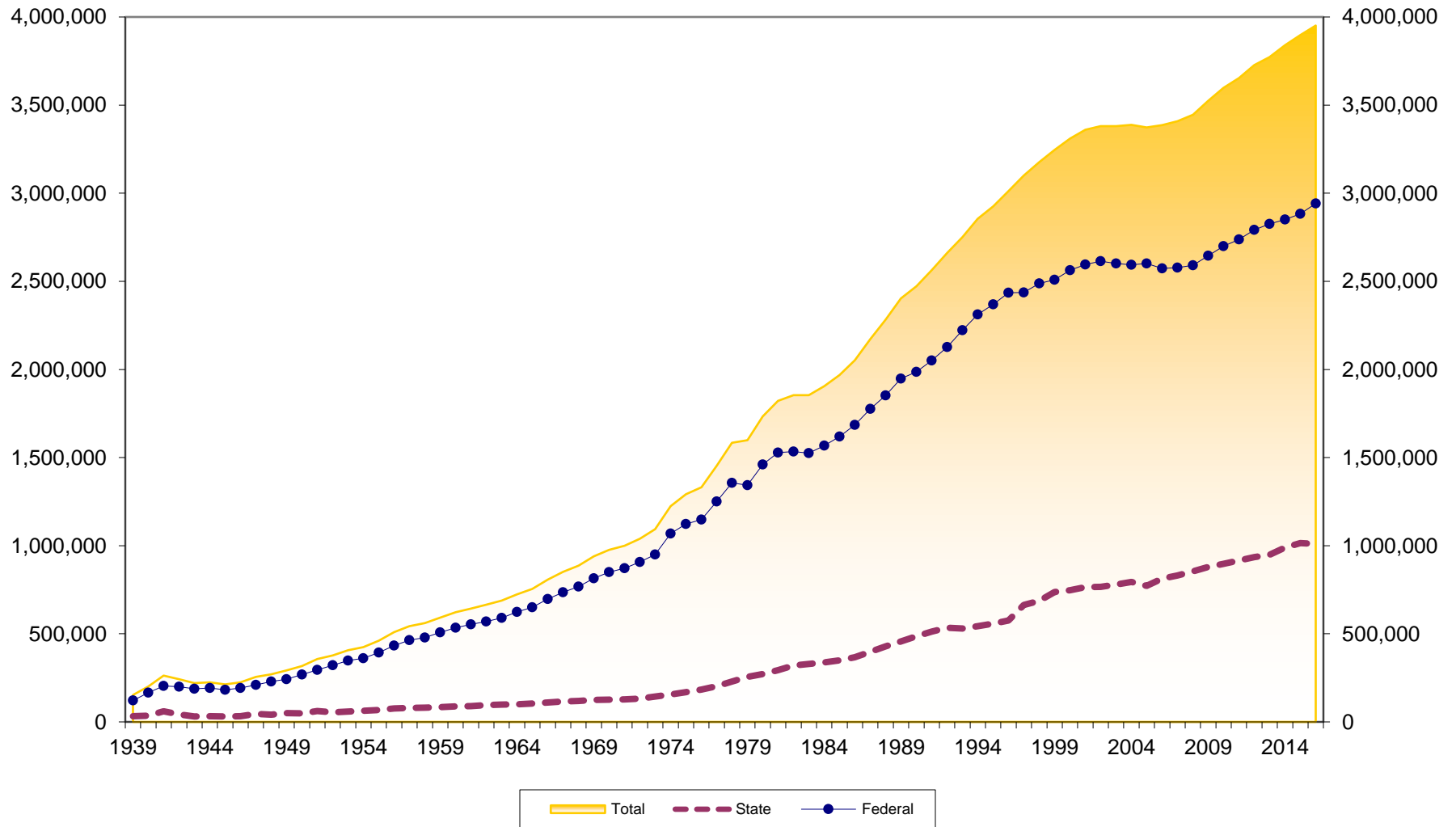

Membership Growth at Pennsylvania Credit Unions 1940-2016

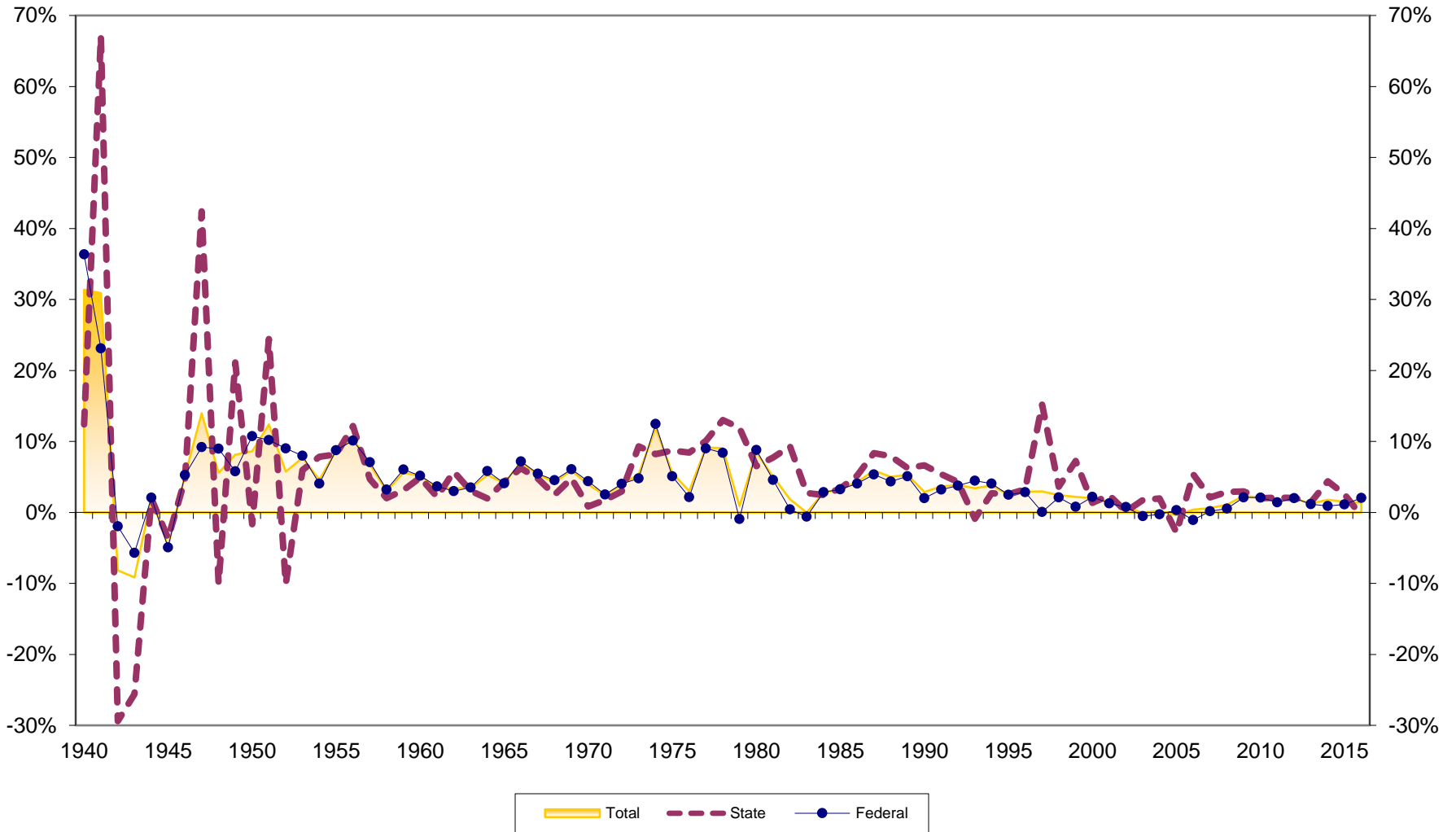

Assets at Pennsylvania Credit Unions (in \$Millions) 1939-2016

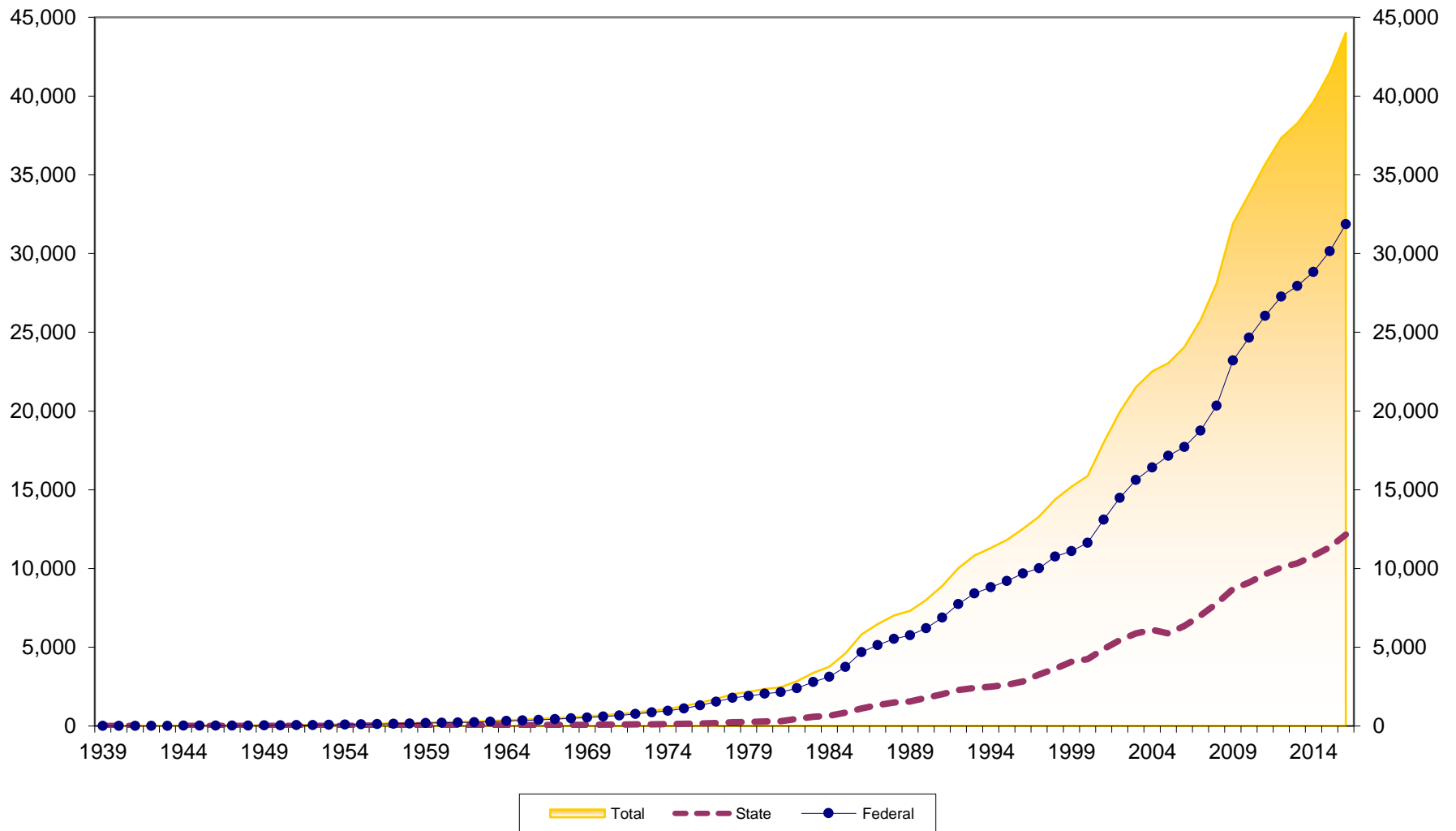

Asset Growth at Pennsylvania Credit Unions 1940-2016

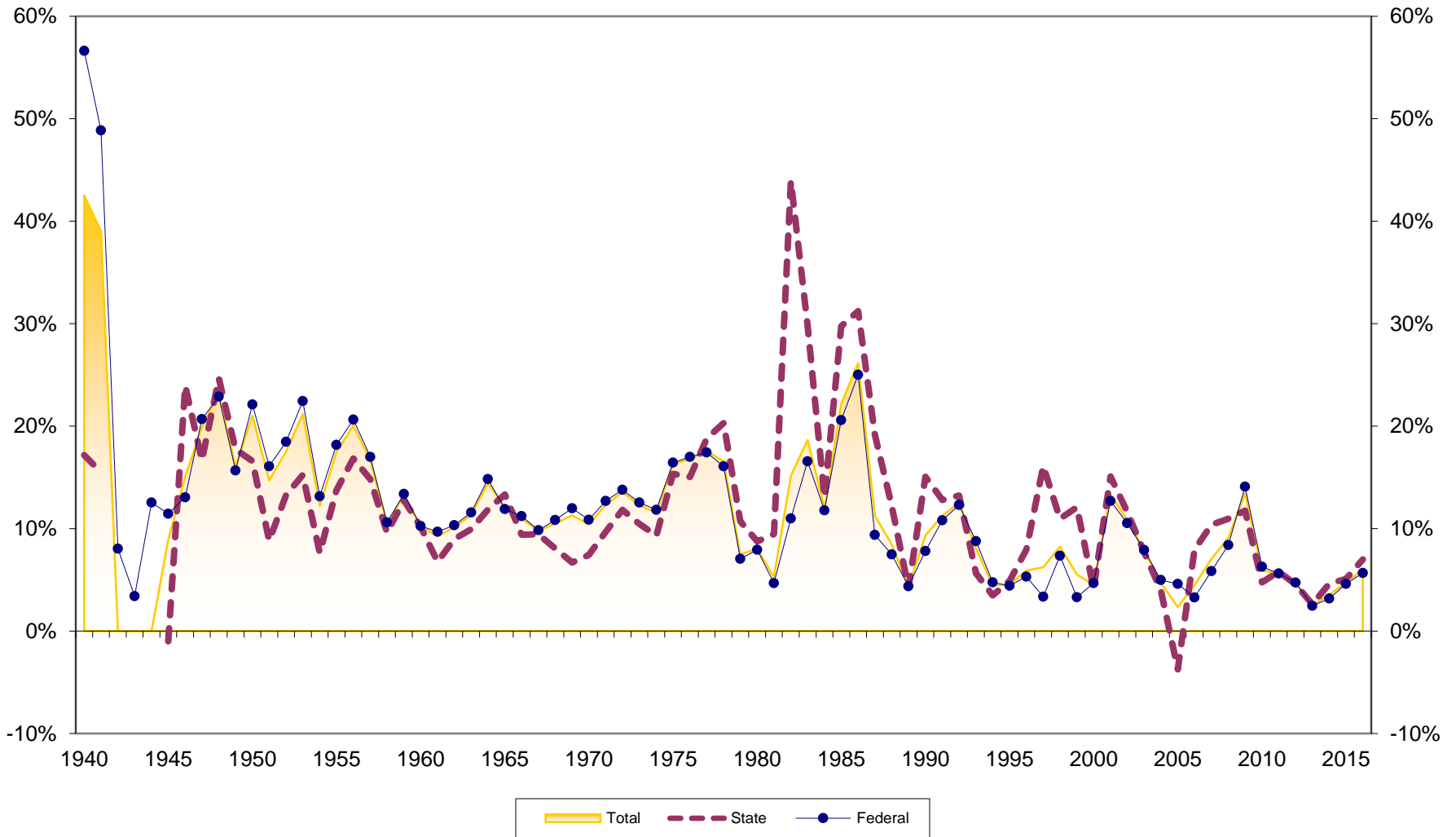

Savings Growth at Pennsylvania Credit Unions 1940-2016

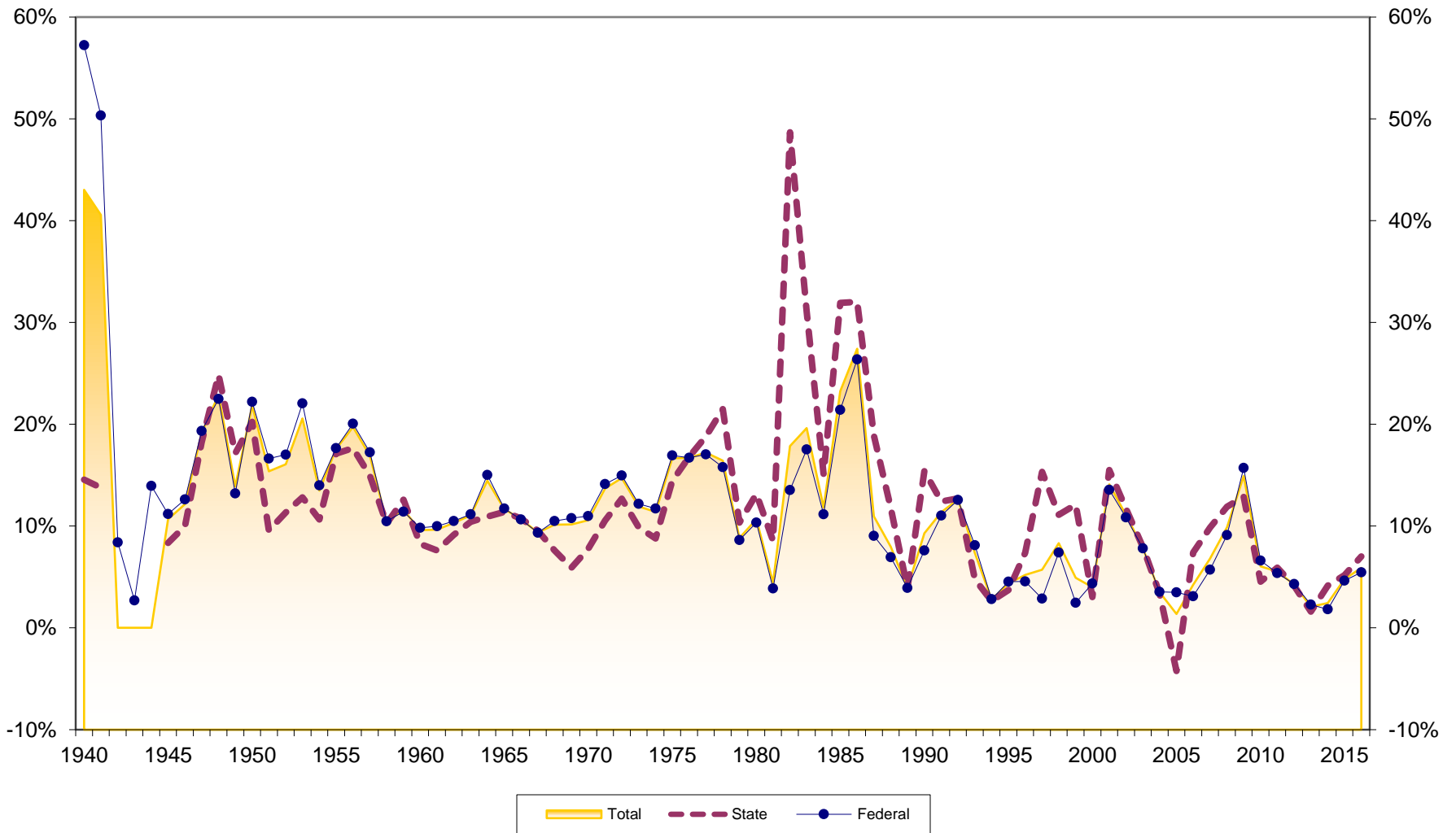

Loan Growth at Pennsylvania Credit Unions 1940-2016

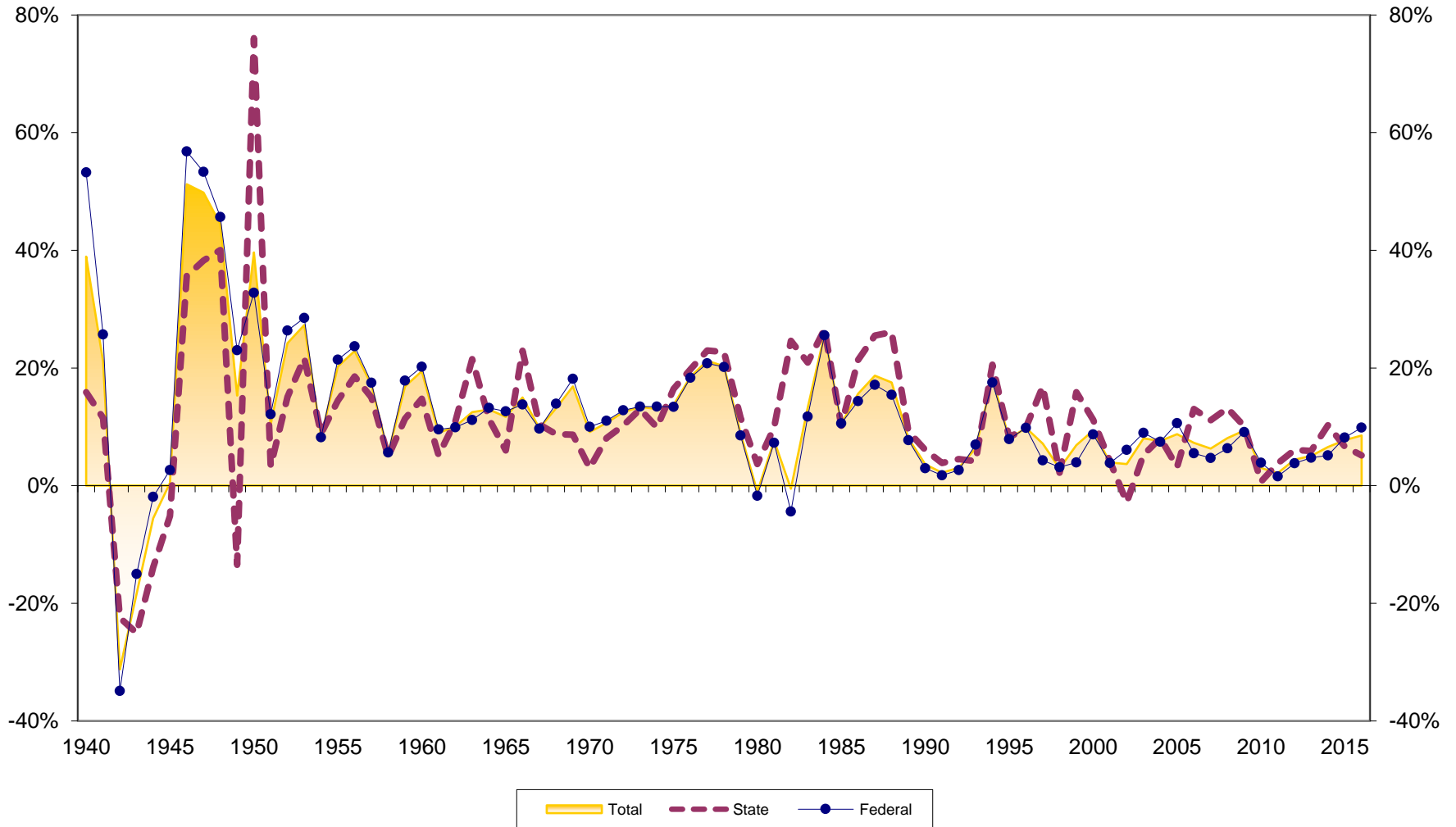

Loans to Savings Ratio at Pennsylvania Credit Unions 1939-2016

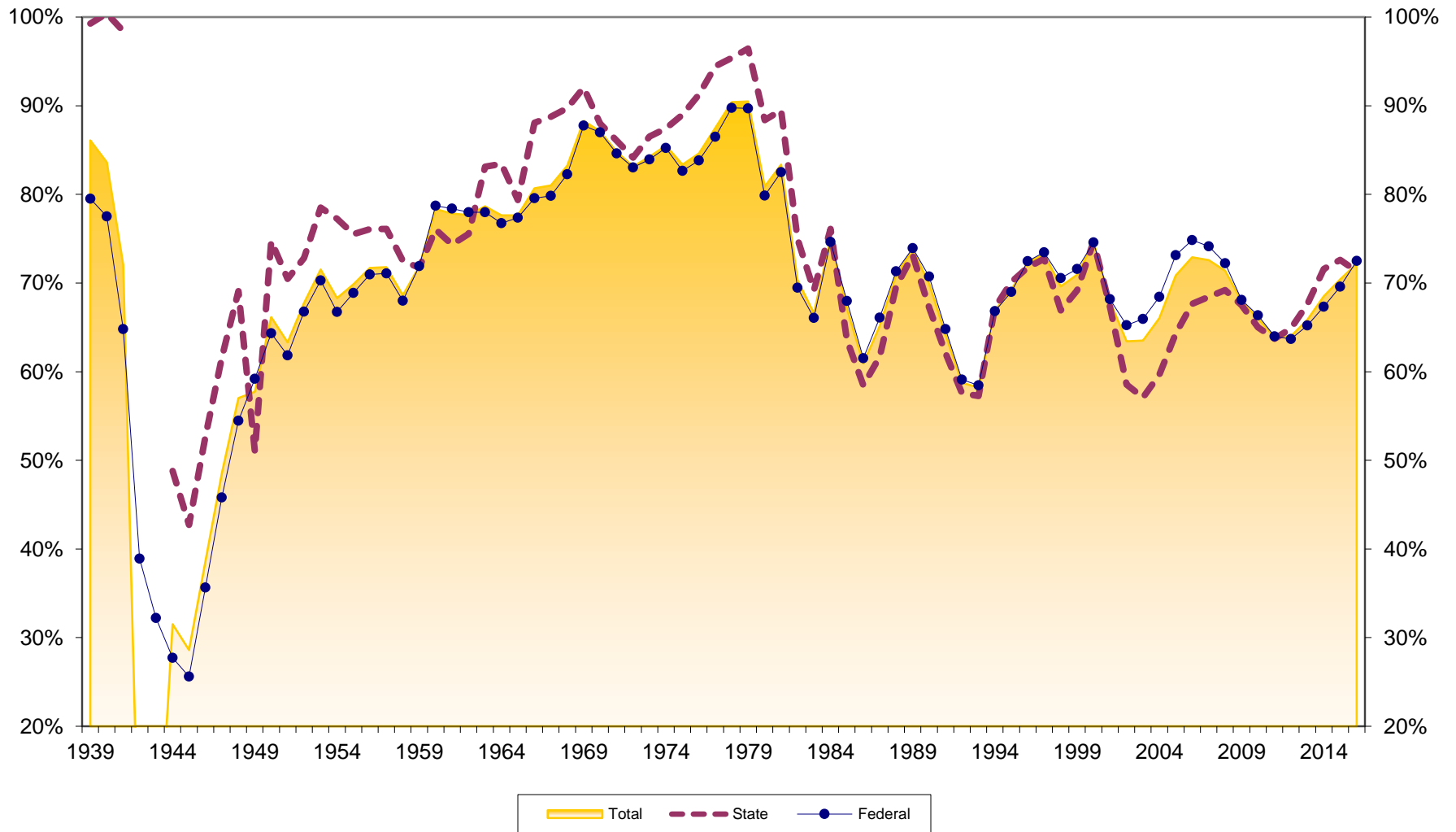

Savings to Assets at Pennsylvania Credit Unions 1939-2016

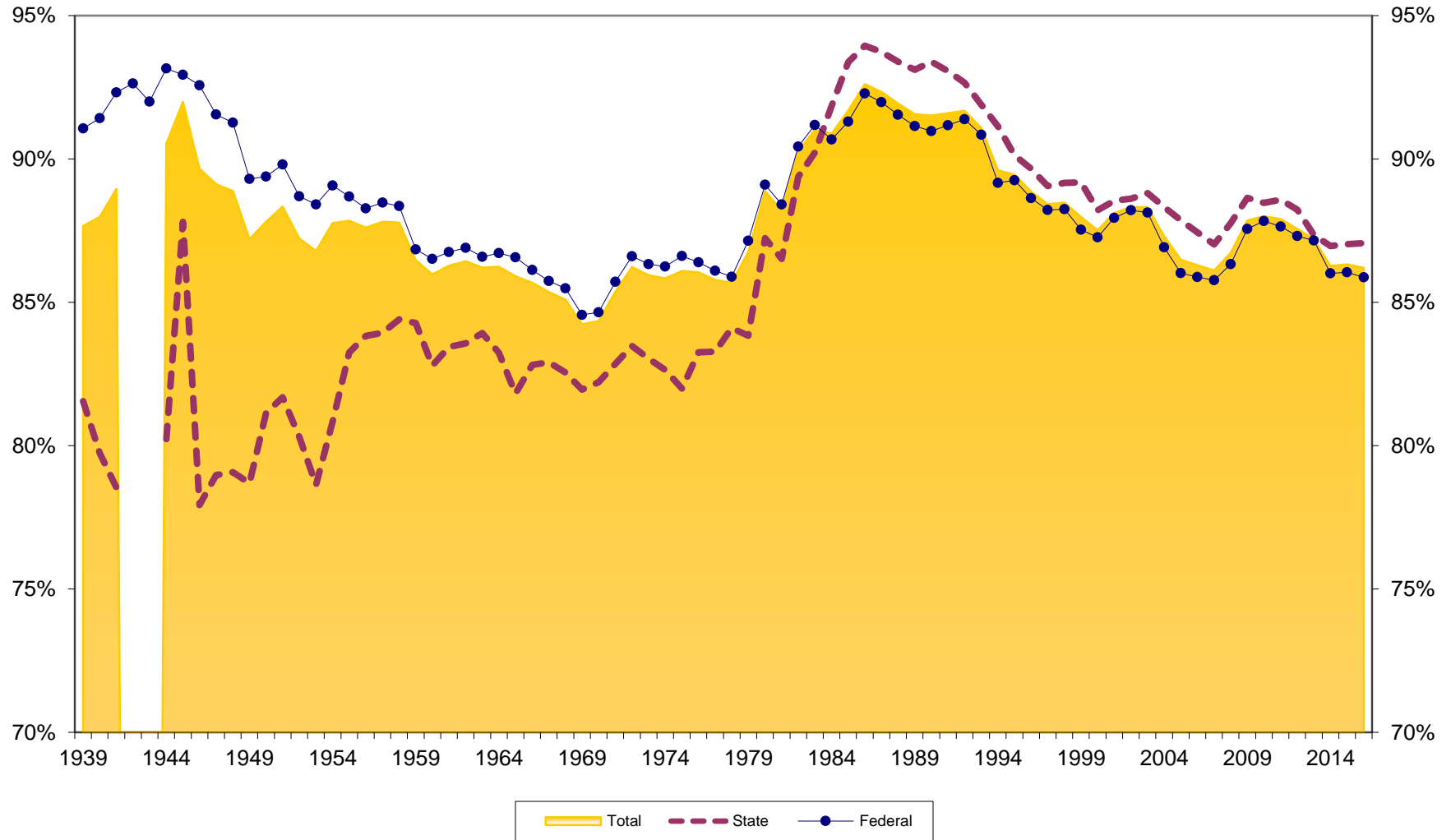

Reserves to Assets at Pennsylvania Credit Unions 1939-2016

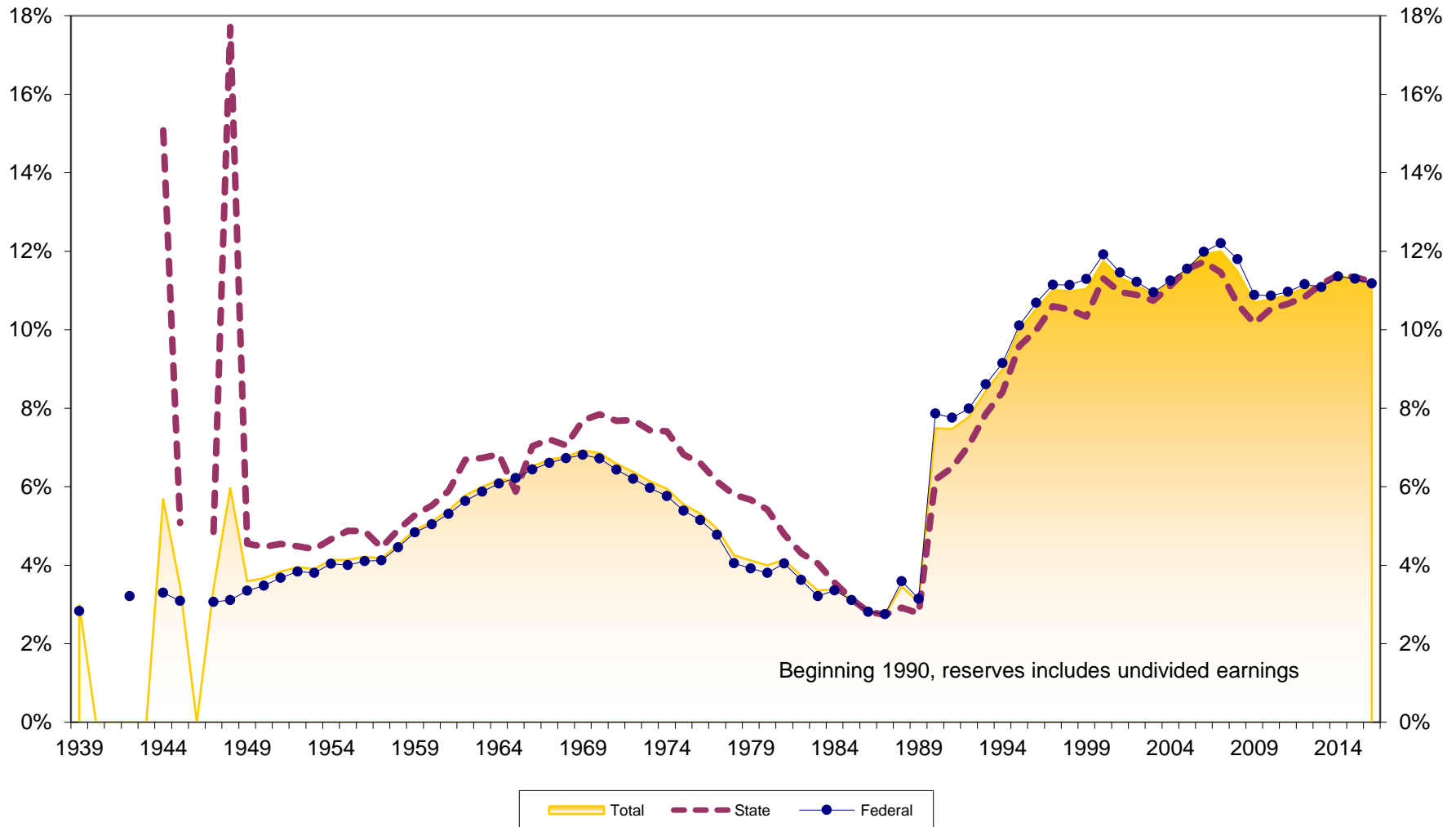

Loans to Assets at Pennsylvania Credit Unions 1939-2016

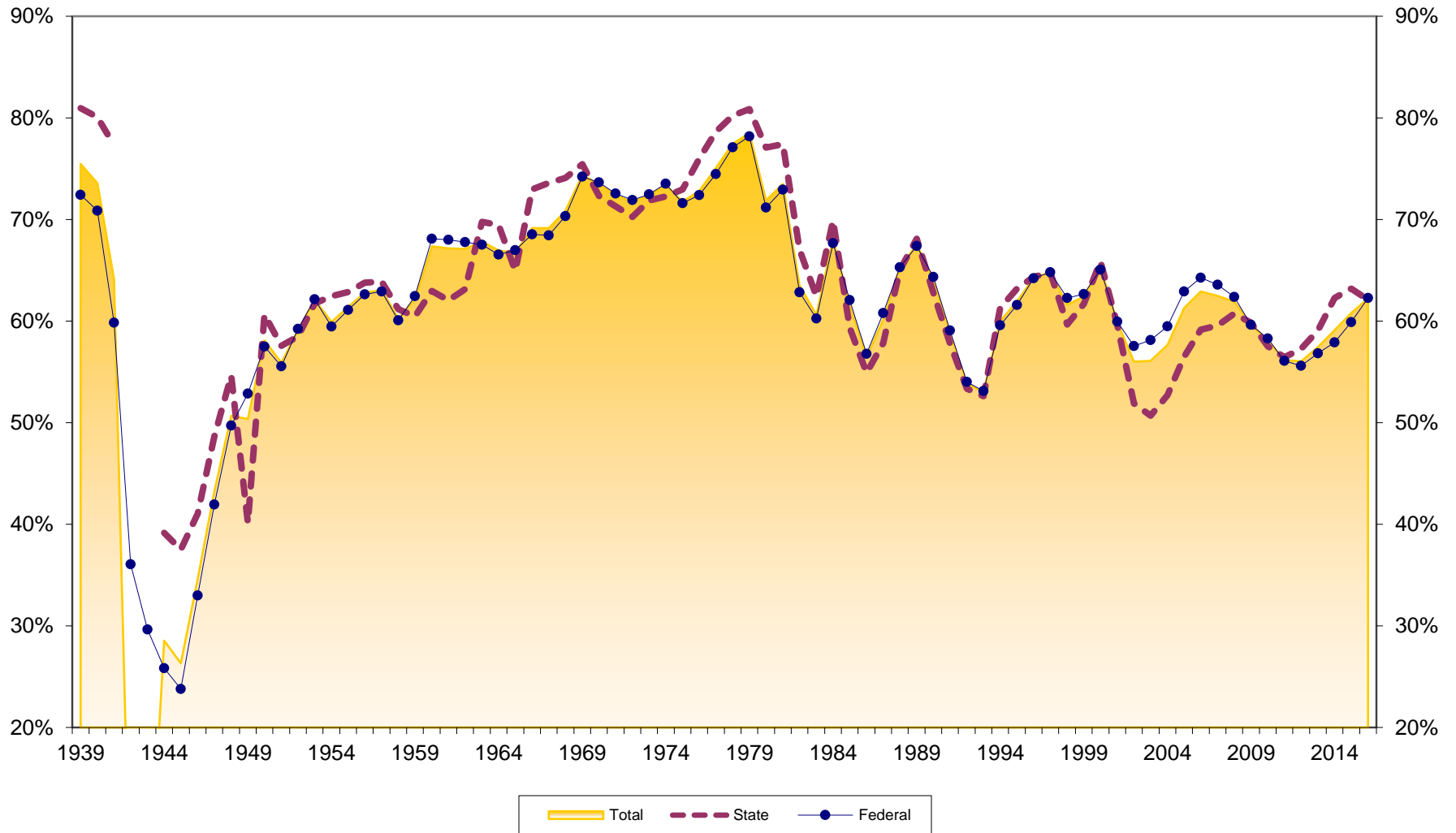

Dollar Asset Growth at Pennsylvania Credit Unions (in \$Millions) 1940-2016

