

South Carolina Totals Statistics

Year	# of CUs	# of Memberships	Savings (\$)	Loans (\$)	Reserves (\$)*	Assets (\$)
1939	28	6,113	197,621	186,349	0	221,735
1940	50	8,378	319,242	268,640	0	353,389
1941	61	6,677	312,891	235,285	0	362,986
1942	61	7,825	713,486	293,487	26,777	761,121
1943	62	8,168	456,615	199,940	0	524,000
1944	39	7,688	492,980	190,507	44,716	561,540
1945	35	6,922	475,998	204,162	30,274	537,129
1946	32	6,528	633,133	287,220	34,433	1,308,884
1947	32	6,984	728,342	478,874	34,459	833,574
1948	27	7,643	864,467	648,665	73,819	995,241
1949	30	8,067	922,482	672,784	44,497	1,036,203
1950	31	10,949	1,120,785	999,657	56,747	1,404,920
1951	34	13,846	1,520,428	1,223,980	67,234	1,841,516
1952	40	18,078	2,060,429	1,773,794	81,322	2,661,052
1953	49	18,134	2,450,112	2,221,556	96,823	3,180,968
1954	54	20,102	2,977,405	2,777,802	127,006	3,868,010
1955	65	22,428	4,571,337	3,776,289	148,131	5,007,595
1956	70	26,425	5,616,925	4,696,198	206,503	6,279,365
1957	78	33,391	6,897,054	6,500,433	279,067	8,027,859
1958	75	35,561	7,761,666	6,670,043	339,675	8,687,615
1959	87	42,420	9,838,441	8,975,348	414,301	11,133,692
1960	102	59,366	12,719,136	12,558,368	567,492	14,707,253
1961	113	73,909	17,579,457	16,233,136	741,539	19,858,927
1962	119	85,094	23,275,831	22,068,716	1,000,159	26,315,981
1963	126	93,928	29,095,409	27,528,619	1,403,679	32,590,338
1964	132	100,602	37,095,745	35,244,890	1,879,470	41,988,325
1965	137	115,071	46,134,706	44,530,574	2,494,790	52,454,002
1966	151	130,224	55,310,833	54,141,695	3,118,537	63,558,441
1967	162	148,231	65,836,620	63,720,869	3,945,129	75,477,761
1968	174	165,965	78,806,520	78,561,066	5,113,815	91,358,179
1969	178	173,464	94,413,901	92,294,356	6,311,211	107,651,090
1970	187	196,556	114,415,560	105,698,470	7,608,628	130,700,207
1971	180	211,631	142,979,153	133,062,396	9,138,241	161,737,232
1972	180	222,887	178,638,088	163,087,175	11,516,775	201,114,335
1973	179	237,186	210,393,249	194,291,186	14,318,460	240,002,333
1974	184	258,052	232,693,274	218,815,644	17,124,670	269,008,097
1975	190	297,177	285,013,323	263,403,706	18,867,438	327,365,765
1976	193	358,633	350,350,093	341,887,263	22,755,370	404,946,323
1977	193	419,002	425,849,555	415,855,405	26,331,481	496,848,695
1978	199	472,006	491,529,701	472,402,882	26,469,113	558,510,760
1979	200	464,510	516,338,445	482,746,892	28,009,279	574,827,386
1980	187	443,356	526,484,703	436,967,736	29,748,909	582,395,937
1981	177	452,760	558,991,792	450,312,992	31,182,282	620,584,355
1982	169	450,040	659,610,153	467,757,629	32,600,602	728,567,634
1983	158	468,342	802,757,516	572,706,530	37,049,415	881,307,215
1984	155	514,927	960,923,739	779,126,673	43,928,216	1,054,939,443
1985	149	556,052	1,179,495,714	919,002,310	52,203,970	1,288,708,288
1986	146	592,136	1,418,797,701	1,081,076,287	59,620,831	1,550,239,278
1987	143	625,857	1,558,325,092	1,265,718,225	64,499,804	1,714,890,176
1988	136	685,998	1,729,236,539	1,466,486,316	82,301,733	1,914,340,849
1989	133	708,645	1,951,465,795	1,569,643,684	78,822,167	2,143,857,752
1990	130	730,111	2,034,570,647	1,641,187,979	180,588,604	2,249,957,810
1991	119	739,602	2,180,711,155	1,654,695,899	200,902,581	2,412,068,524
1992	116	772,684	2,399,060,501	1,685,303,795	226,828,221	2,648,716,246
1993	113	786,819	2,463,979,403	1,733,697,328	269,853,615	2,770,637,651
1994	111	821,745	2,541,108,683	1,951,659,201	302,981,274	2,880,167,843
1995	111	868,294	2,696,820,645	2,110,950,638	342,730,313	3,072,169,205
1996	106	901,562	2,889,333,240	2,360,848,003	378,172,246	3,307,641,453
1997	105	955,463	3,106,498,374	2,562,221,681	413,805,344	3,556,961,835
1998	104	988,712	3,461,092,354	2,754,663,984	452,642,637	3,949,977,341
1999	99	1,023,095	3,577,234,254	3,054,453,037	483,685,453	4,157,256,229
2000	98	1,076,137	3,867,451,288	3,418,041,422	534,045,169	4,483,834,978
2001	95	1,115,655	4,413,065,041	3,551,026,524	571,629,658	5,060,185,435
2002	95	1,147,155	4,814,890,147	3,829,051,980	624,580,189	5,514,600,635
2003	91	1,187,043	5,184,616,577	4,180,893,116	662,891,888	5,943,914,893
2004	87	1,205,527	5,352,487,996	4,347,673,620	714,355,879	6,175,129,871
2005	87	1,223,329	5,568,545,778	4,761,408,257	779,149,517	6,525,433,970
2006	86	1,247,022	5,874,668,607	5,136,735,032	849,086,315	6,933,385,999
2007	84	1,276,751	6,219,619,735	5,490,472,643	910,534,607	7,407,211,077
2008	80	1,284,376	6,483,906,081	5,848,312,211	943,731,227	7,872,647,431
2009	78	1,356,380	7,724,454,878	6,663,614,834	1,026,133,242	9,442,543,973
2010	77	1,359,216	8,022,097,020	6,515,330,482	1,054,768,802	9,594,867,638
2011	75	1,381,696	8,488,516,883	6,371,427,389	1,116,588,200	10,123,935,738
2012	73	1,410,025	8,906,224,287	6,629,185,084	1,204,551,612	10,645,926,041
2013	71	1,423,071	9,148,561,933	6,979,477,742	1,266,088,072	10,994,011,715
2014	69	1,425,274	9,436,924,388	7,516,914,726	1,347,224,486	11,404,978,691
2015	68	1,442,170	10,060,215,714	8,154,076,415	1,434,228,447	12,206,320,909

* Beginning 1990, Reserves includes undivided earnings.

South Carolina State Statistics

Year	# of CUs	# of Memberships	Savings (\$)	Loans (\$)	Reserves (\$)*	Assets (\$)
1939						
1940	12	300	20,242	14,640		25,389
1941	20	243	14,581	15,285		32,986
1942	27	314		25,000		
1943	32	309		29,940		
1944	10	312	28,879	16,596	19,220	33,366
1945	9	313	30,000	21,772	4,500	40,000
1946	7	500	60,000	24,000	4,000	622,442
1947	7	335	35,380	28,516	4,874	40,996
1948	2	391	42,054	36,120	39,614	48,866
1949	3	427	49,678	22,162	4,171	58,151
1950	3	1,073	56,077	172,475	6,880	222,739
1951	3	1,251	107,113	171,868	6,868	242,876
1952	8	4,865	302,000	485,000	7,684	686,313
1953	17	3,616	305,000	404,057	8,500	749,057
1954	19	4,449	366,000	702,029	7,750	919,350
1955	26	4,613	1,232,698	1,000,000	7,000	1,244,698
1956	29	6,784	1,568,000	1,186,771	28,000	1,648,284
1957	30	8,180	1,924,223	1,885,881	56,926	2,292,963
1958	28	7,466	1,724,118	1,450,209	64,973	1,908,274
1959	28	8,535	2,289,299	2,123,241	79,085	2,611,375
1960	28	14,416	3,260,687	3,261,889	121,630	3,869,903
1961	40	27,700	8,699,285	7,841,008	400,482	9,998,165
1962	41	31,758	10,947,062	10,332,901	522,976	12,461,944
1963	47	34,946	13,208,650	12,511,652	732,641	14,965,284
1964	50	35,201	16,099,745	15,088,890	937,470	18,493,325
1965	51	40,643	19,092,706	18,590,574	1,194,790	22,204,002
1966	54	42,953	21,939,833	21,522,695	1,452,537	25,747,441
1967	54	45,804	24,764,620	23,748,869	1,759,129	28,919,761
1968	52	49,548	28,573,520	27,948,066	2,093,815	33,557,179
1969	47	44,978	34,145,901	31,856,356	2,535,211	39,150,090
1970	52	55,402	41,209,560	35,612,470	3,120,628	46,571,207
1971	53	57,023	49,319,153	43,201,396	3,593,241	55,473,232
1972	50	61,048	61,247,088	52,575,175	4,170,775	68,180,335
1973	48	63,016	70,400,249	61,216,186	4,751,460	78,571,333
1974	46	68,691	70,486,274	66,011,644	5,887,670	79,755,097
1975	45	72,219	77,517,323	71,395,706	6,381,438	87,658,765
1976	42	78,453	88,836,093	87,154,263	7,449,370	100,818,323
1977	42	86,049	101,351,555	96,162,405	8,907,481	118,082,695
1978	42	95,883	116,750,701	117,663,882	9,802,113	134,195,760
1979	38	104,400	126,177,445	129,733,892	11,002,279	144,108,386
1980	41	109,858	142,249,703	127,686,736	12,277,909	161,693,937
1981	40	116,083	157,099,792	138,886,992	13,058,282	179,249,355
1982	41	111,682	192,807,153	150,425,629	13,533,602	217,427,634
1983	38	86,437	159,557,516	137,106,530	13,032,415	180,307,215
1984	36	89,750	188,601,938	172,173,439	14,742,819	211,606,151
1985	36	97,210	239,765,293	191,233,349	16,201,469	265,233,730
1986	35	105,755	288,108,518	213,189,805	19,324,147	318,245,443
1987	35	113,993	316,741,706	247,164,485	22,418,630	350,622,907
1988	33	127,546	341,793,127	278,984,901	25,009,519	378,952,325
1989	33	133,870	370,026,621	303,498,789	24,665,385	410,392,183
1990	31	136,620	385,832,570	306,893,538	36,084,340	429,218,757
1991	29	109,978	307,821,651	222,300,646	28,753,297	340,545,273
1992	29	114,130	335,381,444	213,852,434	32,836,795	371,692,459
1993	26	112,338	326,325,563	197,341,088	35,990,867	365,404,556
1994	25	117,596	336,556,377	241,364,376	39,678,123	380,883,328
1995	24	119,523	336,797,481	252,425,310	43,601,522	384,223,552
1996	24	123,357	351,064,107	271,822,666	47,386,694	402,519,303
1997	24	127,691	368,378,669	286,398,565	51,913,927	424,730,884
1998	24	132,751	405,460,677	308,140,990	56,599,566	466,421,530
1999	21	135,572	421,407,754	342,183,787	60,194,701	495,808,809
2000	21	143,013	466,417,311	397,676,783	66,148,430	539,300,801
2001	20	146,893	529,088,720	402,247,104	71,041,281	605,186,605
2002	20	150,835	563,425,745	422,776,943	78,085,124	646,018,890
2003	18	155,561	613,313,421	436,885,419	83,109,079	700,247,833
2004	18	162,606	634,558,694	468,170,922	88,675,263	728,908,266
2005	18	162,378	656,621,687	547,560,678	97,033,257	769,584,365
2006	18	159,997	679,350,870	554,435,308	104,867,687	793,470,968
2007	18	164,695	691,726,227	563,246,556	111,342,956	810,081,351
2008	16	161,877	718,556,724	566,691,772	115,534,227	848,462,903
2009	16	161,551	799,471,187	580,972,102	113,376,400	944,717,116
2010	15	83,321	420,996,295	292,749,752	60,700,006	485,682,989
2011	14	83,982	434,313,311	297,300,205	61,134,439	499,330,599
2012	14	86,512	454,608,712	320,093,930	64,025,006	524,315,999
2013	13	83,822	437,098,224	305,664,202	61,649,265	503,105,965
2014	12	85,660	456,131,748	313,096,182	63,111,409	523,079,726
2015	12	81,480	482,914,603	328,049,603	65,308,069	552,086,283

* Beginning 1990, Reserves includes undivided earnings.

South Carolina Federal Statistics

Year	# of CUs	# of Memberships	Savings (\$)	Loans (\$)	Reserves (\$)*	Assets (\$)
1939	28	6,113	197,621	186,349		221,735
1940	38	8,078	299,000	254,000		328,000
1941	41	6,434	298,310	220,000		330,000
1942	34	7,511	713,486	268,487	26,777	761,121
1943	30	7,859	456,615	170,000		524,000
1944	29	7,376	464,101	173,911	25,496	528,174
1945	26	6,609	445,998	182,390	25,774	497,129
1946	25	6,028	573,133	263,220	30,433	686,442
1947	25	6,649	692,962	450,358	29,585	792,578
1948	25	7,252	822,413	612,545	34,205	946,375
1949	27	7,640	872,804	650,622	40,326	978,052
1950	28	9,876	1,064,708	827,182	49,867	1,182,181
1951	31	12,595	1,413,315	1,052,112	60,366	1,598,640
1952	32	13,213	1,758,429	1,288,794	73,638	1,974,739
1953	32	14,518	2,145,112	1,817,499	88,323	2,431,911
1954	35	15,653	2,611,405	2,075,773	119,256	2,948,660
1955	39	17,815	3,338,639	2,776,289	141,131	3,762,897
1956	41	19,641	4,048,925	3,509,427	178,503	4,631,081
1957	48	25,211	4,972,831	4,614,552	222,141	5,734,896
1958	47	28,095	6,037,548	5,219,834	274,702	6,779,341
1959	59	33,885	7,549,142	6,852,107	335,216	8,522,317
1960	74	44,950	9,458,449	9,296,479	445,862	10,837,350
1961	73	46,209	8,880,172	8,392,128	341,057	9,860,762
1962	78	53,336	12,328,769	11,735,815	477,183	13,854,037
1963	79	58,982	15,886,759	15,016,967	671,038	17,625,054
1964	82	65,401	20,996,000	20,156,000	942,000	23,495,000
1965	86	74,428	27,042,000	25,940,000	1,300,000	30,250,000
1966	97	87,271	33,371,000	32,619,000	1,666,000	37,811,000
1967	108	102,427	41,072,000	39,972,000	2,186,000	46,558,000
1968	122	116,417	50,233,000	50,613,000	3,020,000	57,801,000
1969	131	128,486	60,268,000	60,438,000	3,776,000	68,501,000
1970	135	141,154	73,206,000	70,086,000	4,488,000	84,129,000
1971	127	154,608	93,660,000	89,861,000	5,545,000	106,264,000
1972	130	161,839	117,391,000	110,512,000	7,346,000	132,934,000
1973	131	174,170	139,993,000	133,075,000	9,567,000	161,431,000
1974	138	189,361	162,207,000	152,804,000	11,237,000	189,253,000
1975	145	224,958	207,496,000	192,008,000	12,486,000	239,707,000
1976	151	280,180	261,514,000	254,733,000	15,306,000	304,128,000
1977	151	332,953	324,498,000	319,693,000	17,424,000	378,766,000
1978	157	376,123	374,779,000	354,739,000	16,667,000	424,315,000
1979	162	360,110	390,161,000	353,013,000	17,007,000	430,719,000
1980	146	333,498	384,235,000	309,281,000	17,471,000	420,702,000
1981	137	336,677	401,892,000	311,426,000	18,124,000	441,335,000
1982	128	338,358	466,803,000	317,332,000	19,067,000	511,140,000
1983	120	381,905	643,200,000	435,600,000	24,017,000	701,000,000
1984	119	425,177	772,321,801	606,953,234	29,185,397	843,333,292
1985	113	458,842	939,730,421	727,768,961	36,002,501	1,023,474,558
1986	111	486,381	1,130,689,183	867,886,482	40,296,684	1,231,993,835
1987	108	511,864	1,241,583,386	1,018,553,740	42,081,174	1,364,267,269
1988	103	558,452	1,387,443,412	1,187,501,415	57,292,214	1,535,388,524
1989	100	574,775	1,581,439,174	1,266,144,895	54,156,782	1,733,465,569
1990	99	593,491	1,648,738,077	1,334,294,441	144,504,264	1,820,739,053
1991	90	629,624	1,872,889,504	1,432,395,253	172,149,284	2,071,523,251
1992	87	658,554	2,063,679,057	1,471,451,361	193,991,426	2,277,023,787
1993	87	674,481	2,137,653,840	1,536,356,240	233,862,748	2,405,233,095
1994	86	704,149	2,204,552,306	1,710,294,825	263,303,151	2,499,284,515
1995	87	748,771	2,360,023,164	1,858,525,328	299,128,791	2,687,945,653
1996	82	778,205	2,538,269,133	2,089,025,337	330,785,552	2,905,122,150
1997	81	827,772	2,738,119,705	2,275,823,116	361,891,417	3,132,230,951
1998	80	855,961	3,055,631,677	2,446,522,994	396,043,071	3,483,555,811
1999	78	887,523	3,155,826,500	2,712,269,250	423,490,752	3,661,447,420
2000	77	933,124	3,401,033,977	3,020,364,639	467,896,739	3,944,534,177
2001	75	968,762	3,883,976,321	3,148,779,420	500,588,377	4,454,998,830
2002	75	996,320	4,251,464,402	3,406,275,037	546,495,065	4,868,581,745
2003	73	1,031,482	4,571,303,156	3,744,007,697	579,782,809	5,243,667,060
2004	69	1,042,921	4,717,929,302	3,879,502,698	625,680,616	5,446,221,605
2005	69	1,060,951	4,911,924,091	4,213,847,579	682,116,260	5,755,849,605
2006	68	1,087,025	5,195,317,737	4,582,299,724	744,218,628	6,139,915,031
2007	66	1,112,056	5,527,893,508	4,927,226,087	799,191,651	6,597,129,726
2008	64	1,122,499	5,765,349,357	5,281,620,439	828,197,000	7,024,184,528
2009	62	1,194,829	6,924,983,691	6,082,642,732	912,756,842	8,497,826,857
2010	62	1,275,895	7,601,100,725	6,222,580,730	994,068,796	9,109,184,649
2011	61	1,297,714	8,054,203,572	6,074,127,184	1,055,453,761	9,624,605,139
2012	59	1,323,513	8,451,615,575	6,309,091,154	1,140,526,606	10,121,610,042
2013	58	1,339,249	8,711,463,709	6,673,813,540	1,204,438,807	10,490,905,750
2014	57	1,339,614	8,980,792,640	7,203,818,544	1,284,113,077	10,881,898,965
2015	56	1,360,690	9,577,301,111	7,826,026,812	1,368,920,378	11,654,234,626

* Beginning 1990, Reserves includes undivided earnings.

Number of South Carolina Credit Unions 1939-2015

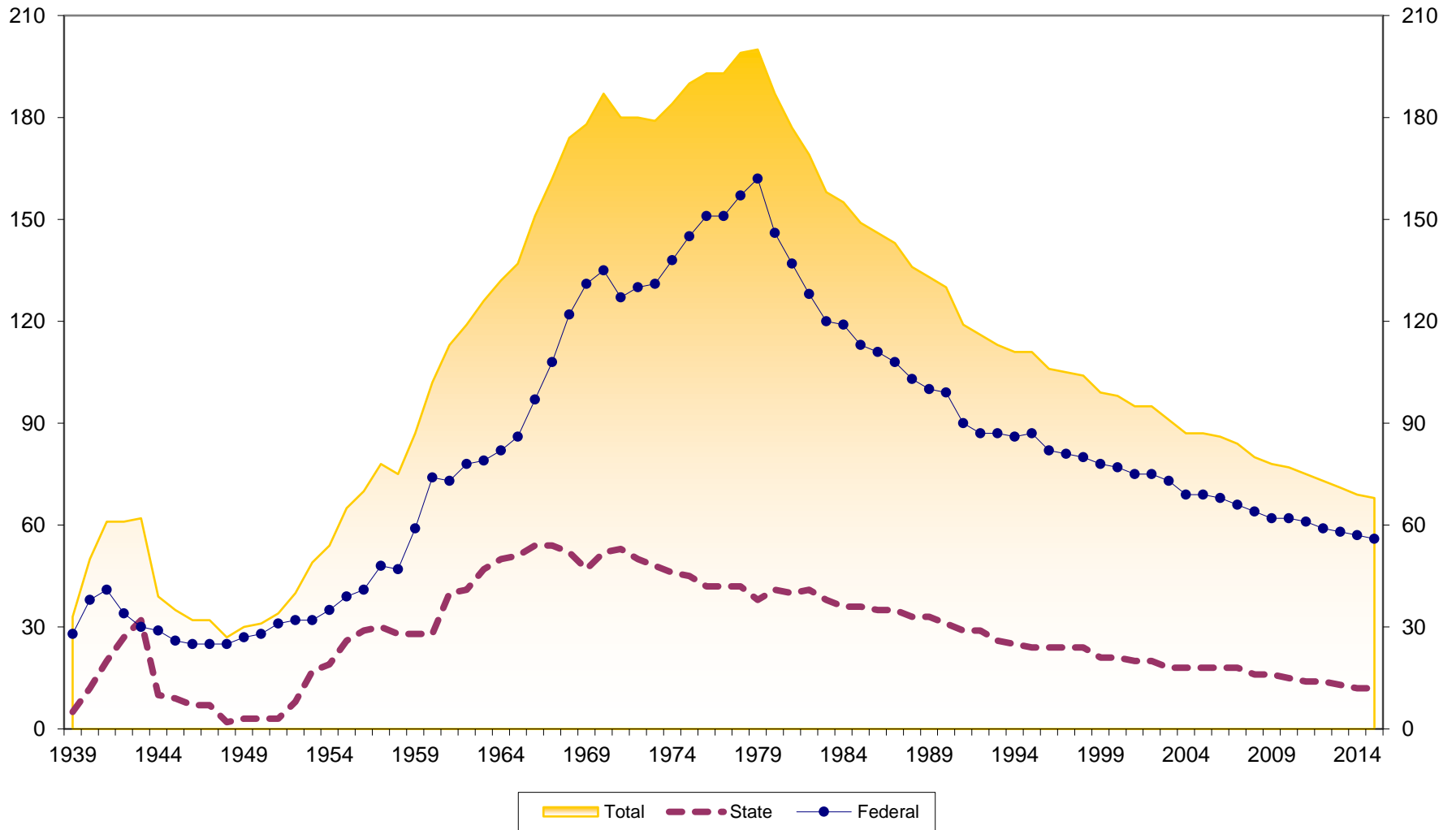

Number of Memberships at South Carolina Credit Unions 1939-2015

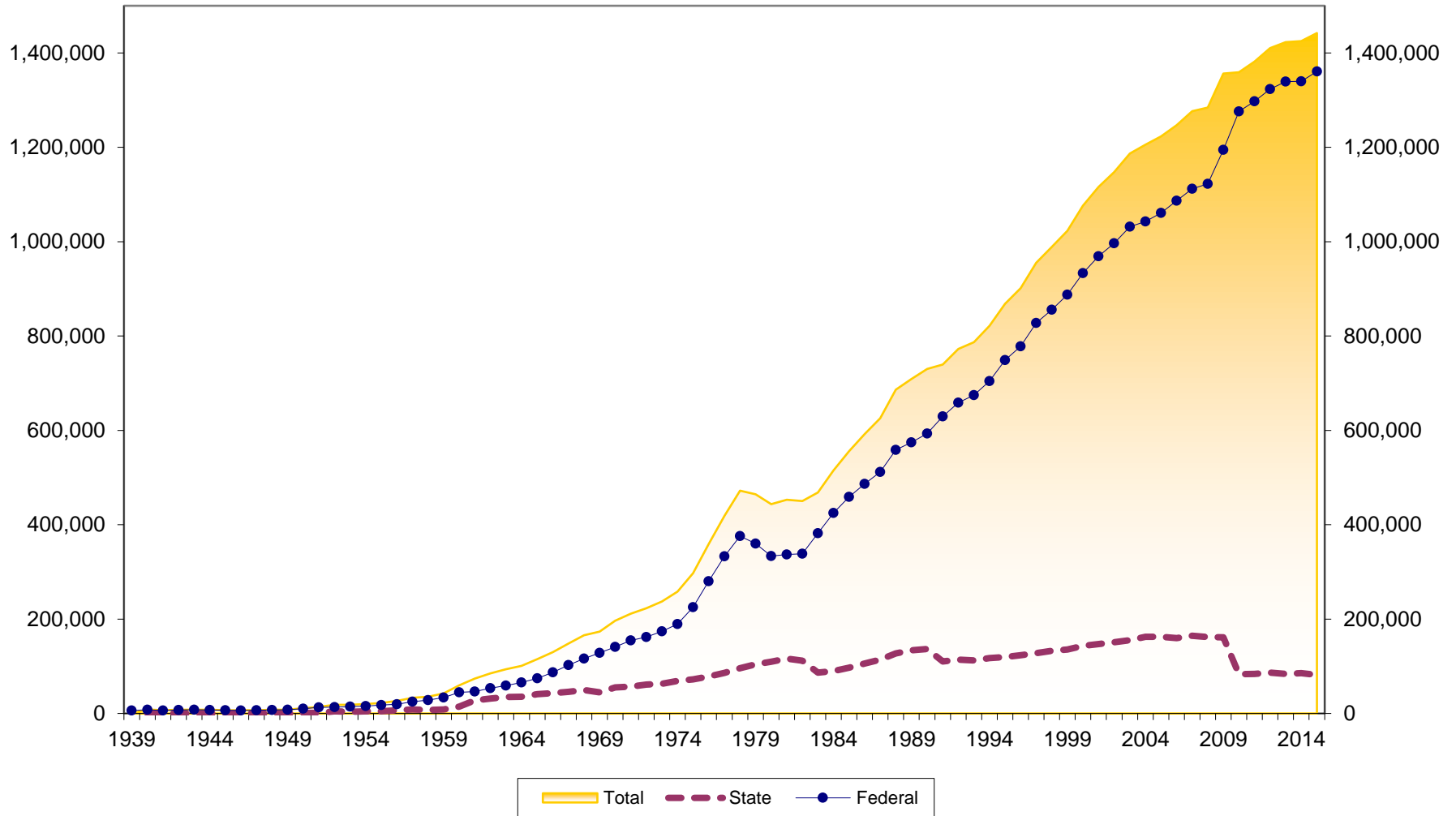

Membership Growth at South Carolina Credit Unions 1940-2015

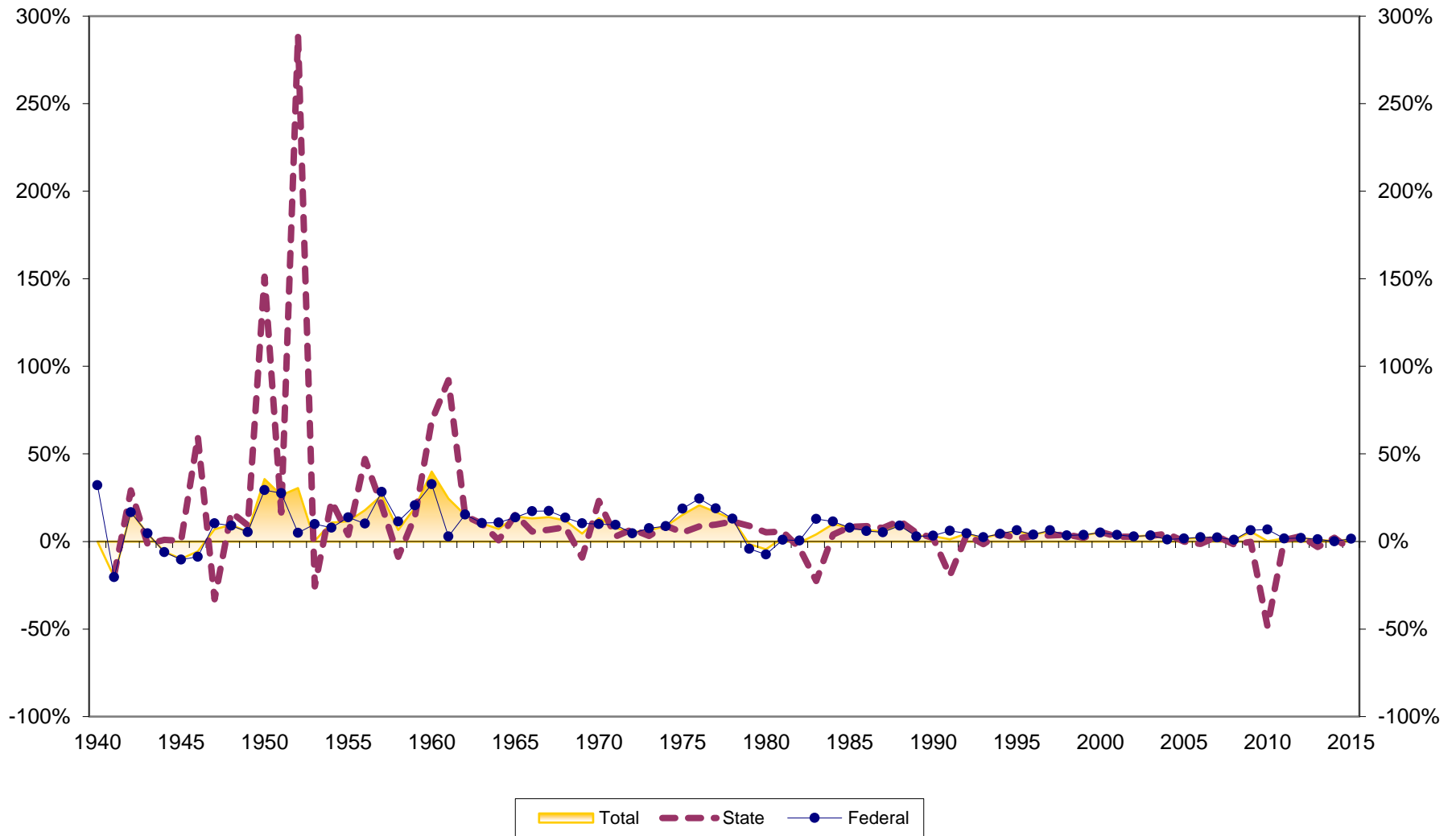

Assets at South Carolina Credit Unions (in \$Millions) 1939-2015

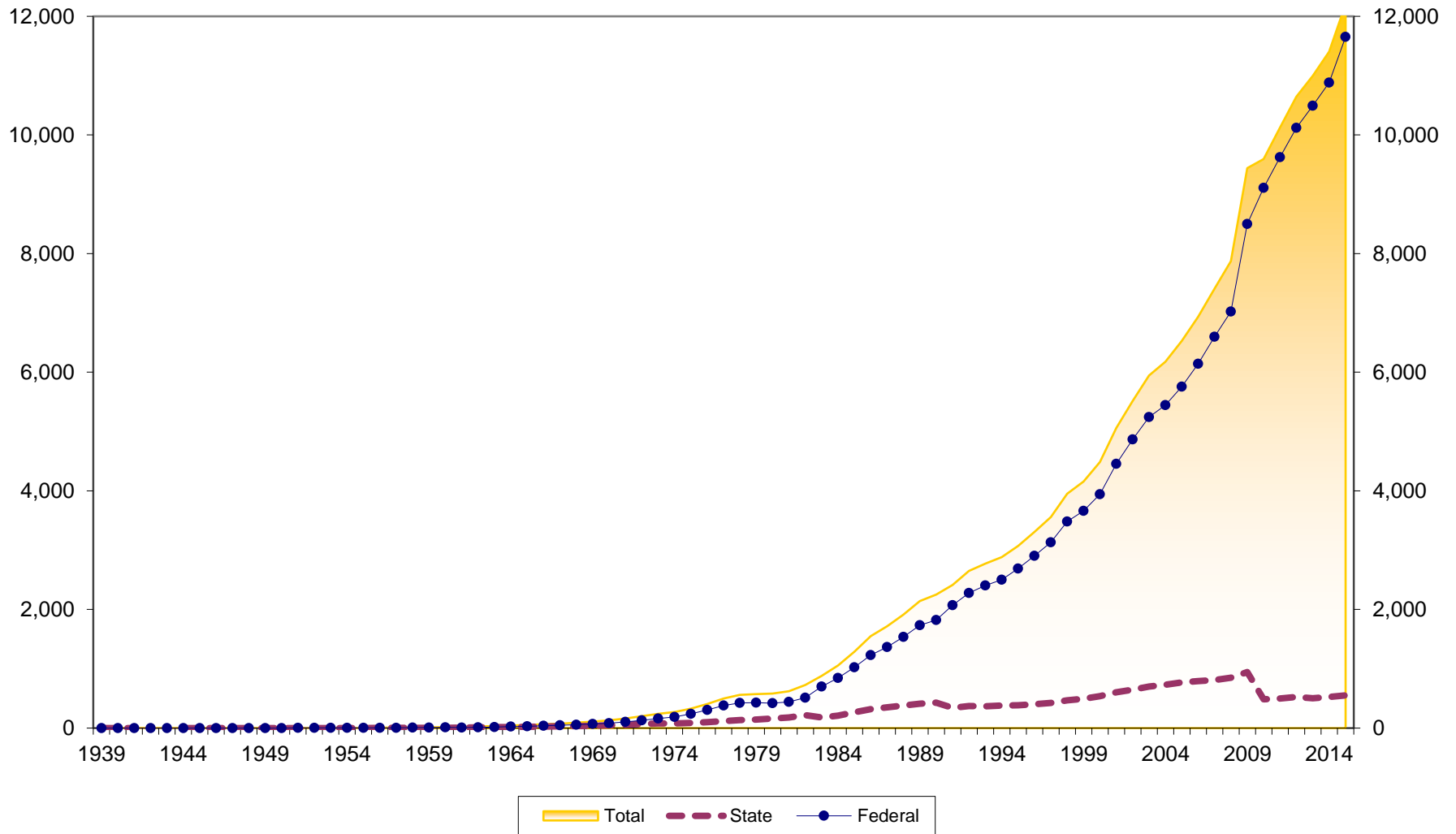

Asset Growth at South Carolina Credit Unions 1940-2015

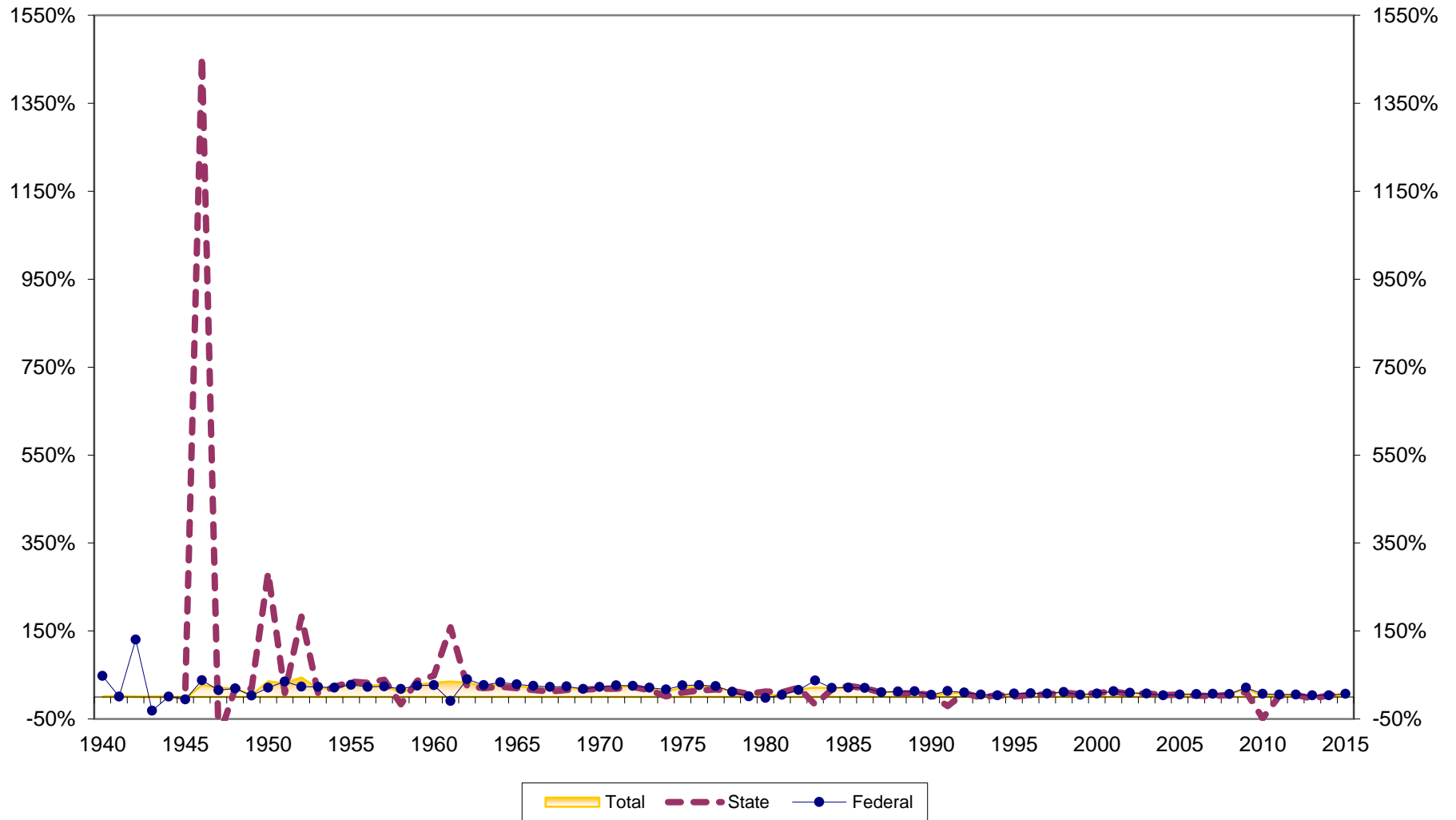

Savings Growth at South Carolina Credit Unions 1940-2015

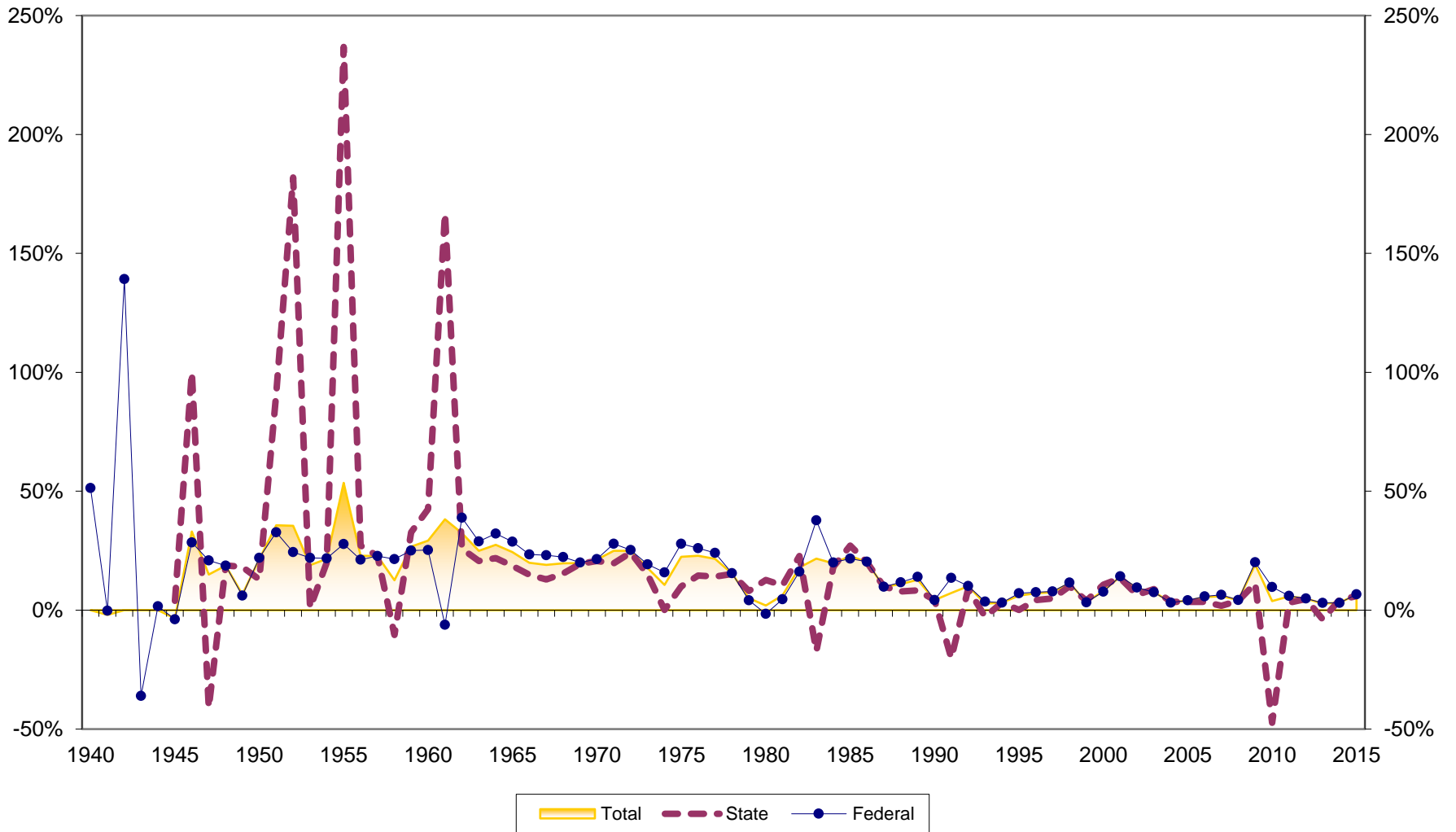

Loan Growth at South Carolina Credit Unions 1940-2015

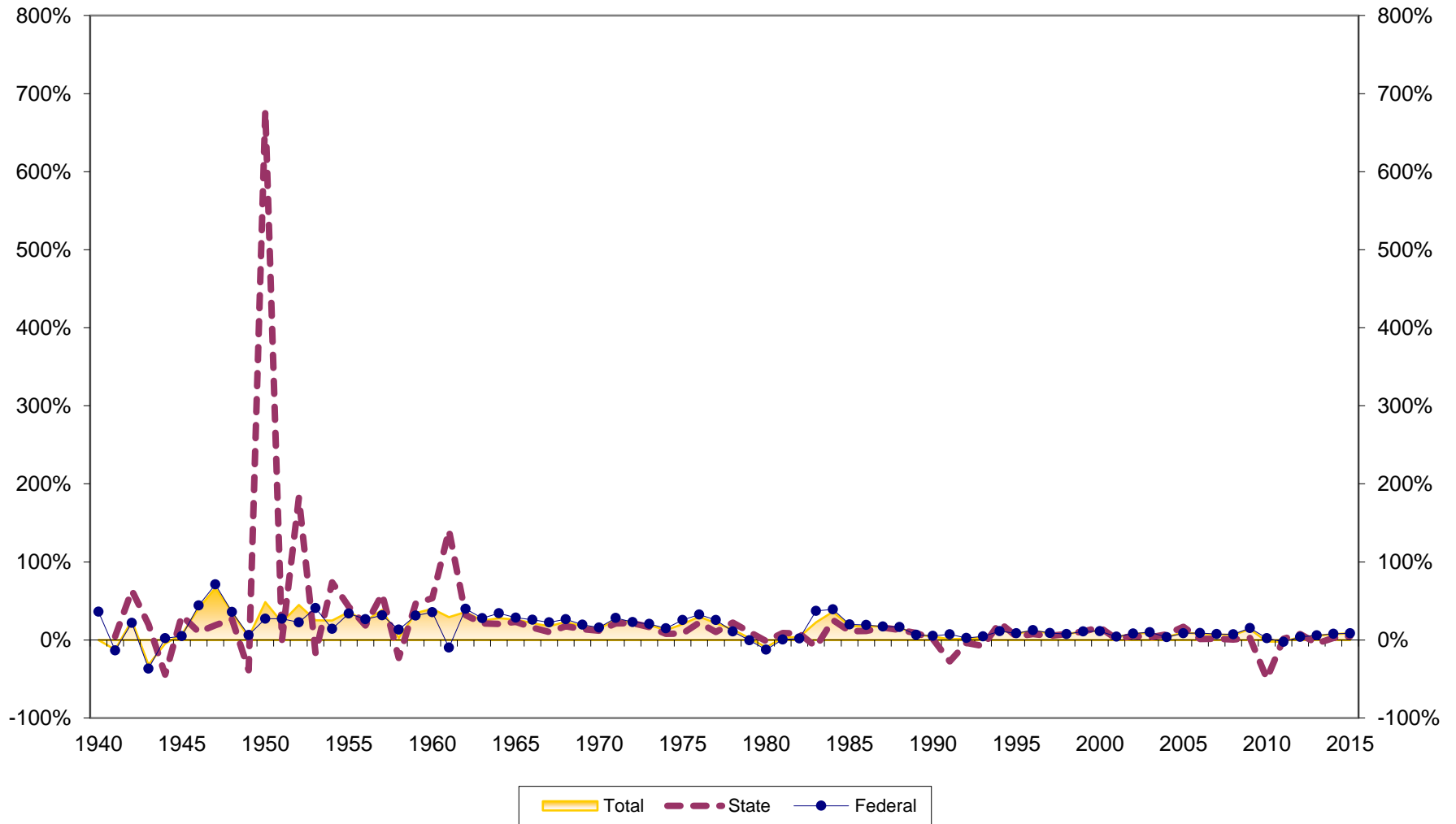

Loans to Savings Ratio at South Carolina Credit Unions 1939-2015

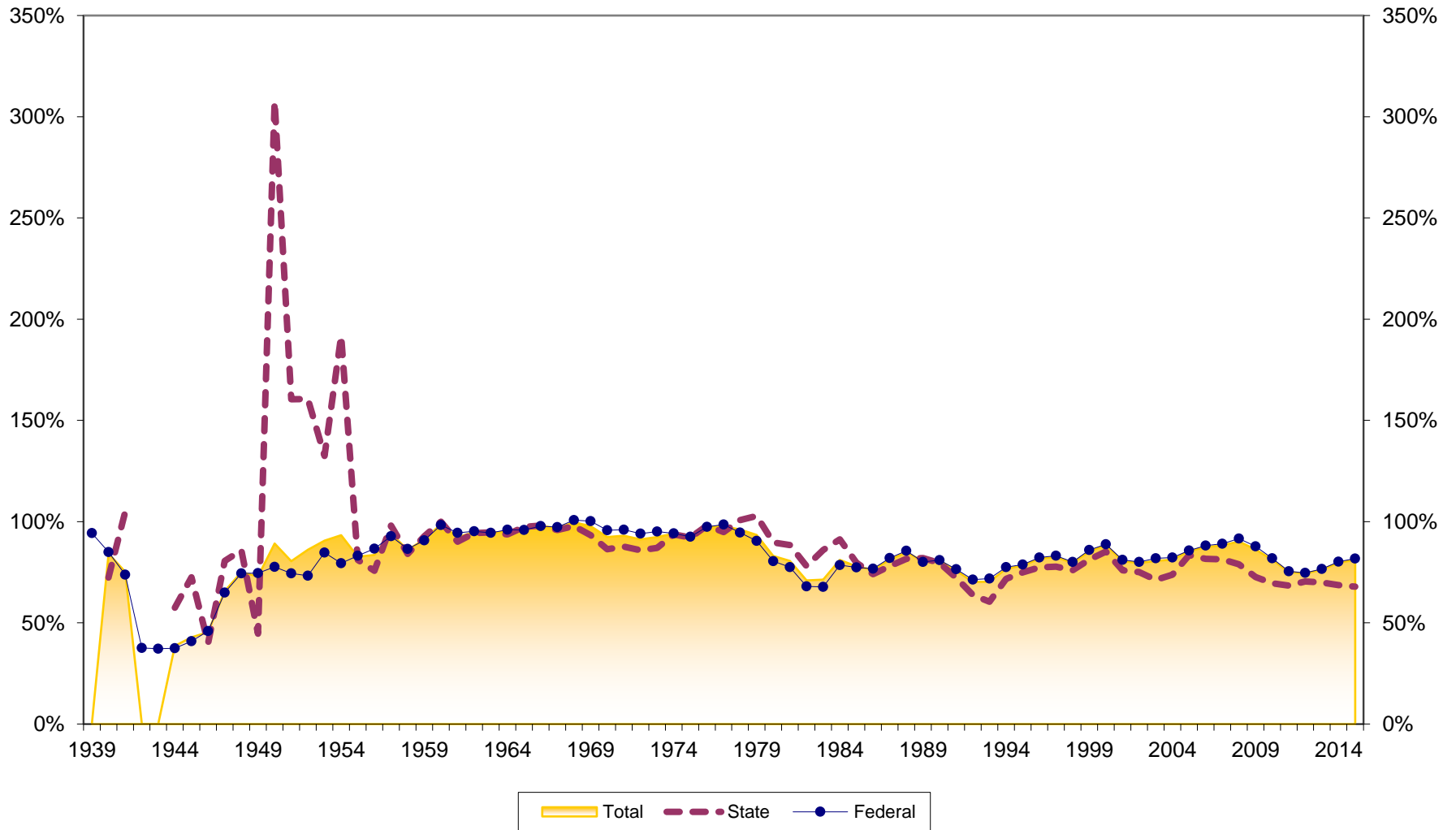

Savings to Assets at South Carolina Credit Unions 1939-2015

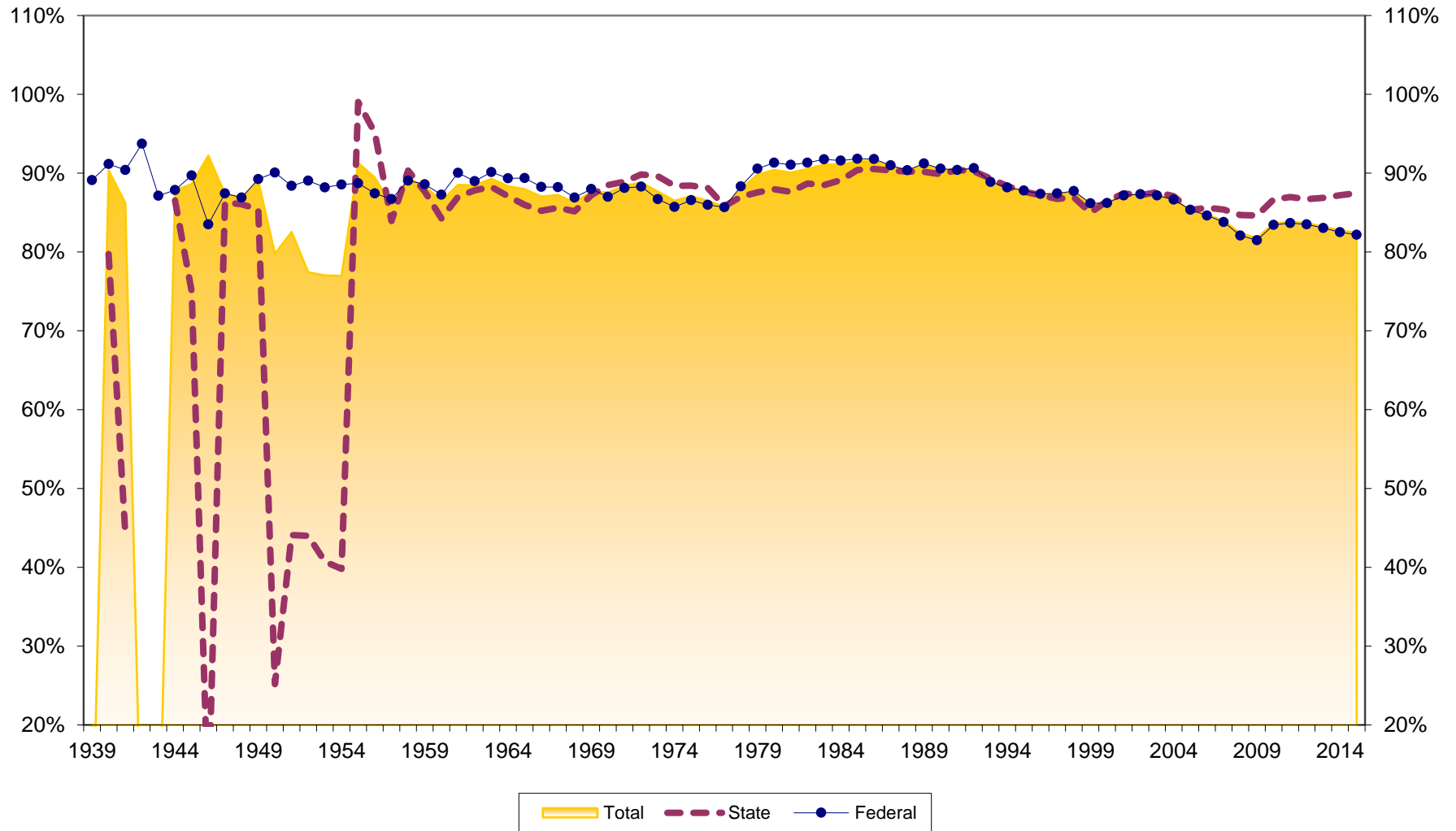

Reserves to Assets at South Carolina Credit Unions 1939-2015

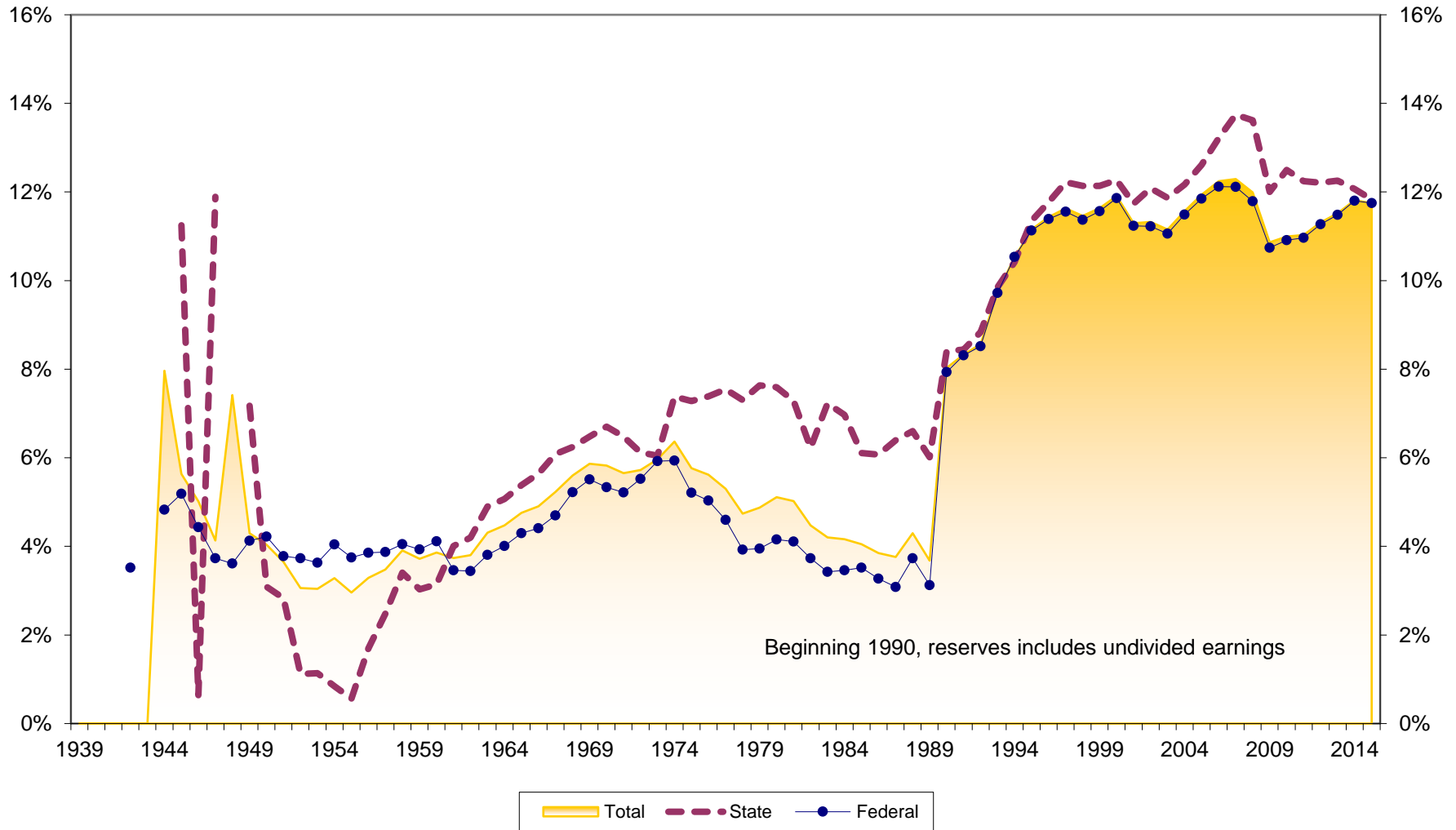

Loans to Assets at South Carolina Credit Unions 1939-2015

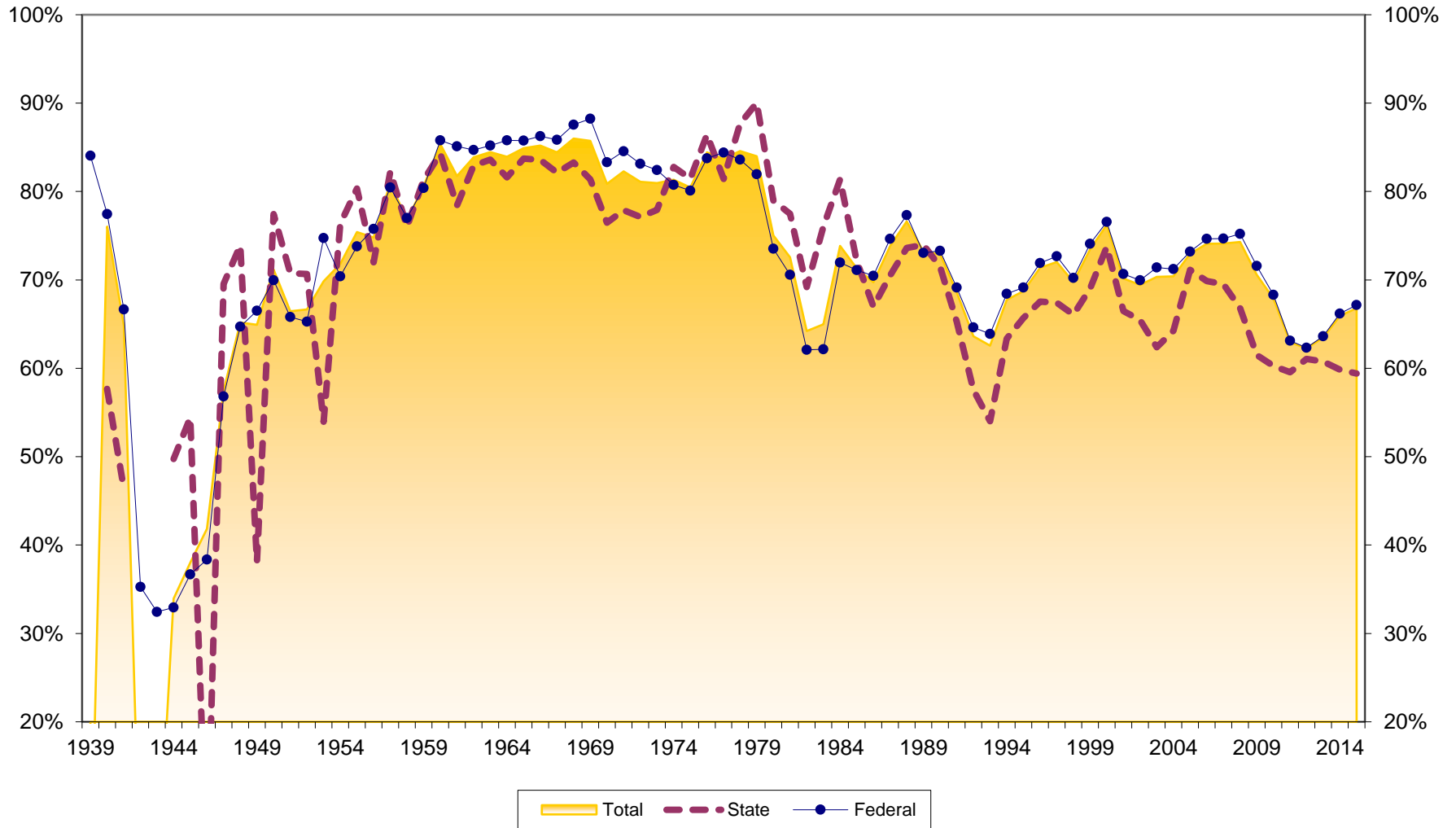

Dollar Asset Growth at South Carolina Credit Unions (in \$Millions) 1940-2015

