

## South Dakota Totals Statistics

Year	# of CUs	# of Memberships	Savings (\$)	Loans (\$)	Reserves (\$)*	Assets (\$)
1939	17	3,383	180,129	159,074	6,137	198,746
1940	23	4,350	249,000	224,023	0	277,000
1941	34	5,440	315,557	250,034	0	352,000
1942	32	5,191	313,410	176,736	14,944	350,600
1943	32	5,165	377,361	127,032	0	411,000
1944	32	5,176	432,363	119,912	18,331	467,914
1945	32	4,818	495,777	99,489	19,794	531,688
1946	33	4,960	547,234	127,758	0	584,656
1947	32	5,210	607,138	193,971	23,878	650,558
1948	35	5,616	755,361	345,727	27,984	821,628
1949	36	6,533	1,007,850	561,189	34,366	1,092,264
1950	36	6,953	1,170,124	806,861	48,401	1,289,820
1951	43	8,083	1,402,398	881,040	53,843	1,523,429
1952	47	8,593	1,802,179	1,212,894	65,935	1,964,491
1953	58	10,231	2,242,731	1,777,692	79,762	2,566,052
1954	67	12,038	2,991,522	2,429,467	102,695	3,369,272
1955	70	14,897	3,984,362	3,344,651	135,140	4,522,921
1956	74	17,847	5,042,074	4,212,478	192,377	5,756,023
1957	77	21,230	6,444,614	5,338,742	249,537	7,391,850
1958	80	25,065	8,078,658	6,474,498	342,576	9,077,357
1959	84	27,976	9,889,284	8,235,023	421,722	11,207,909
1960	86	30,060	10,947,170	9,773,587	510,500	12,522,759
1961	90	31,624	12,597,775	10,921,541	614,956	14,262,176
1962	97	35,093	14,262,261	12,197,806	747,721	16,202,491
1963	96	37,783	16,162,470	14,023,526	898,216	18,371,653
1964	99	38,607	17,687,000	14,884,099	1,043,000	20,115,000
1965	96	38,834	19,558,000	16,441,096	1,228,000	22,073,000
1966	103	41,096	20,428,000	17,682,103	1,373,000	23,390,000
1967	102	43,435	21,655,000	18,129,102	1,557,000	24,630,000
1968	119	46,413	23,710,000	20,861,119	1,782,000	27,177,000
1969	116	48,443	25,446,000	23,137,116	2,041,000	29,444,000
1970	112	51,362	28,605,000	25,414,112	2,337,000	32,989,000
1971	106	54,155	33,877,000	29,655,106	2,379,000	38,526,000
1972	103	57,534	40,085,000	33,754,103	2,597,000	45,188,000
1973	101	61,120	46,226,000	40,764,101	2,859,000	52,585,000
1974	99	65,551	51,806,000	48,012,099	3,250,000	58,747,000
1975	101	71,709	61,655,000	55,294,101	3,411,000	69,383,000
1976	100	74,363	70,661,000	66,351,100	3,975,000	79,485,000
1977	99	80,917	82,076,000	77,343,099	4,285,000	91,977,000
1978	98	93,129	95,388,000	89,597,098	4,142,000	103,044,000
1979	99	85,977	101,248,000	95,675,099	4,344,000	112,005,000
1980	96	96,914	118,278,000	93,149,096	4,642,000	131,302,000
1981	96	104,333	129,663,000	95,753,096	4,957,000	141,348,000
1982	93	107,318	144,541,000	99,853,093	5,879,000	158,237,000
1983	87	112,239	165,500,000	111,100,087	6,658,000	180,900,000
1984	83	120,088	190,587,303	137,197,283	7,969,385	210,348,858
1985	82	133,200	226,910,412	149,740,508	8,847,528	247,937,336
1986	80	144,597	269,399,215	175,689,152	9,954,881	291,961,690
1987	79	152,318	289,378,359	203,751,055	10,129,584	314,998,331
1988	74	158,648	307,651,793	233,679,818	14,285,563	338,934,902
1989	72	164,736	332,115,266	253,121,371	14,380,575	364,324,559
1990	70	165,923	374,248,563	269,971,874	30,338,000	410,006,750
1991	68	170,320	414,230,918	299,090,641	34,460,371	453,781,036
1992	68	174,965	458,548,465	320,378,879	37,793,506	500,261,495
1993	68	180,335	482,022,119	368,508,997	42,581,621	532,847,538
1994	67	184,381	509,017,345	425,844,677	51,082,154	570,560,738
1995	67	187,767	552,226,939	466,419,274	59,623,753	617,422,438
1996	64	189,299	602,859,001	519,514,649	68,065,842	677,888,505
1997	64	193,251	662,661,352	574,384,356	75,004,067	744,049,457
1998	64	198,616	737,474,789	614,483,842	82,254,643	826,318,835
1999	63	204,564	817,588,369	691,278,269	87,582,997	922,542,940
2000	61	212,424	883,330,918	778,384,287	97,701,632	1,008,374,086
2001	61	216,387	1,036,186,243	841,756,463	109,770,856	1,167,522,821
2002	60	220,593	1,117,712,148	911,981,833	126,056,333	1,264,169,388
2003	58	225,111	1,210,481,975	988,276,041	140,894,329	1,376,896,817
2004	56	228,667	1,277,498,131	1,078,039,031	156,174,469	1,472,504,550
2005	54	232,314	1,339,457,820	1,141,471,805	169,107,361	1,563,773,327
2006	49	239,747	1,412,352,293	1,182,240,638	182,431,235	1,650,224,992
2007	49	241,464	1,538,462,973	1,219,983,325	194,965,146	1,782,033,237
2008	50	244,239	1,676,900,994	1,321,688,585	199,591,744	1,931,855,655
2009	50	240,864	1,905,542,449	1,439,475,154	195,670,715	2,227,369,066
2010	50	242,692	2,036,133,134	1,449,055,228	203,238,229	2,274,265,906
2011	46	246,096	2,159,295,635	1,457,726,225	214,544,547	2,408,647,038
2012	46	251,366	2,312,934,072	1,497,438,124	237,773,556	2,584,371,939
2013	42	253,888	2,387,894,595	1,585,733,442	250,651,313	2,675,969,655
2014	42	258,113	2,462,877,928	1,711,103,456	276,506,217	2,798,825,668
2015	40	263,254	2,578,929,898	1,865,649,388	298,929,512	2,930,051,570

\* Beginning 1990, Reserves includes undivided earnings.

## South Dakota State Statistics

Year	# of CUs	# of Memberships	Savings (\$)	Loans (\$)	Reserves (\$)*	Assets (\$)
1939				17		
1940				23		
1941				34		
1942				32		
1943				32		
1944				32		
1945				32		
1946				33		
1947				32		
1948	0	0	0	35	0	0
1949				36		
1950				36		
1951				43		
1952				47		
1953				58		
1954				67		
1955				70		
1956				74		
1957				77		
1958				80		
1959				84		
1960				86		
1961				90		
1962				97		
1963				96		
1964				99		
1965				96		
1966				103		
1967				102		
1968				119		
1969				116		
1970				112		
1971				106		
1972				103		
1973				101		
1974				99		
1975				101		
1976				100		
1977				99		
1978				98		
1979				99		
1980				96		
1981				96		
1982				93		
1983				87		
1984				83		
1985				82		
1986				80		
1987				79		
1988				74		
1989				72		
1990	0	0	0	70	0	0
1991	0	0	0	68	0	0
1992	0	0	0	68	0	0
1993	0	0	0	68	0	0
1994	0	0	0	67	0	0
1995	0	0	0	67	0	0
1996	0	0	0	64	0	0
1997	0	0	0	64	0	0
1998	0	0	0	64	0	0
1999	0	0	0	63	0	0
2000	0	0	0	61	0	0
2001	0	0	0	61	0	0
2002	0	0	0	60	0	0
2003	0	0	0	58	0	0
2004	0	0	0	56	0	0
2005	0	0	0	54	0	0
2006	0	0	0	49	0	0
2007	0	0	0	49	0	0
2008	0	0	0	50	0	0
2009	0	0	0	50	0	0
2010	0	0	0	50	0	0
2011	0	0	0	46	0	0
2012	0	0	0	46	0	0
2013	0	0	0	42	0	0
2014	0	0	0	42	0	0
2015	0	0	0	0	0	0

\* Beginning 1990, Reserves includes undivided earnings.

# South Dakota Federal Statistics

Year	# of CUs	# of Memberships	Savings (\$)	Loans (\$)	Reserves (\$)*	Assets (\$)
1939	17	3,383	180,129	159,057	6,137	198,746
1940	23	4,350	249,000	224,000		277,000
1941	34	5,440	315,557	250,000		352,000
1942	32	5,191	313,410	176,704	14,944	350,600
1943	32	5,165	377,361	127,000		411,000
1944	32	5,176	432,363	119,880	18,331	467,914
1945	32	4,818	495,777	99,457	19,794	531,688
1946	33	4,960	547,234	127,725		584,656
1947	32	5,210	607,138	193,939	23,878	650,558
1948	35	5,616	755,361	345,692	27,984	821,628
1949	36	6,533	1,007,850	561,153	34,366	1,092,264
1950	36	6,953	1,170,124	806,825	48,401	1,289,820
1951	43	8,083	1,402,398	880,997	53,843	1,523,429
1952	47	8,593	1,802,179	1,212,847	65,935	1,964,491
1953	58	10,231	2,242,731	1,777,634	79,762	2,566,052
1954	67	12,038	2,991,522	2,429,400	102,695	3,369,272
1955	70	14,897	3,984,362	3,344,581	135,140	4,522,921
1956	74	17,847	5,042,074	4,212,404	192,377	5,756,023
1957	77	21,230	6,444,614	5,338,665	249,537	7,391,850
1958	80	25,065	8,078,658	6,474,418	342,576	9,077,357
1959	84	27,976	9,889,284	8,234,939	421,722	11,207,909
1960	86	30,060	10,947,170	9,773,501	510,500	12,522,759
1961	90	31,624	12,597,775	10,921,451	614,956	14,262,176
1962	97	35,093	14,262,261	12,197,709	747,721	16,202,491
1963	96	37,783	16,162,470	14,023,430	898,216	18,371,653
1964	99	38,607	17,687,000	14,884,000	1,043,000	20,115,000
1965	96	38,834	19,558,000	16,441,000	1,228,000	22,073,000
1966	103	41,096	20,428,000	17,682,000	1,373,000	23,390,000
1967	102	43,435	21,655,000	18,129,000	1,557,000	24,630,000
1968	119	46,413	23,710,000	20,861,000	1,782,000	27,177,000
1969	116	48,443	25,446,000	23,137,000	2,041,000	29,444,000
1970	112	51,362	28,605,000	25,414,000	2,337,000	32,989,000
1971	106	54,155	33,877,000	29,655,000	2,379,000	38,526,000
1972	103	57,534	40,085,000	33,754,000	2,597,000	45,188,000
1973	101	61,120	46,226,000	40,764,000	2,859,000	52,585,000
1974	99	65,551	51,806,000	48,012,000	3,250,000	58,747,000
1975	101	71,709	61,655,000	55,294,000	3,411,000	69,383,000
1976	100	74,363	70,661,000	66,351,000	3,975,000	79,485,000
1977	99	80,917	82,076,000	77,343,000	4,285,000	91,977,000
1978	98	93,129	95,388,000	89,597,000	4,142,000	103,044,000
1979	99	85,977	101,248,000	95,675,000	4,344,000	112,005,000
1980	96	96,914	118,278,000	93,149,000	4,642,000	131,302,000
1981	96	104,333	129,663,000	95,753,000	4,957,000	141,348,000
1982	93	107,318	144,541,000	99,853,000	5,879,000	158,237,000
1983	87	112,239	165,500,000	111,100,000	6,658,000	180,900,000
1984	83	120,088	190,587,303	137,197,200	7,969,385	210,348,858
1985	82	133,200	226,910,412	149,740,426	8,847,528	247,937,336
1986	80	144,597	269,399,215	175,689,072	9,954,881	291,961,690
1987	79	152,318	289,378,359	203,750,976	10,129,584	314,998,331
1988	74	158,648	307,651,793	233,679,744	14,285,563	338,934,902
1989	72	164,736	332,115,266	253,121,299	14,380,575	364,324,559
1990	70	165,923	374,248,563	269,971,804	30,338,000	410,006,750
1991	68	170,320	414,230,918	299,090,573	34,460,371	453,781,036
1992	68	174,965	458,548,465	320,378,811	37,793,506	500,261,495
1993	68	180,335	482,022,119	368,508,929	42,581,621	532,847,538
1994	67	184,381	509,017,345	425,844,610	51,082,154	570,560,738
1995	67	187,767	552,226,939	466,419,207	59,623,753	617,422,438
1996	64	189,299	602,859,001	519,514,585	68,065,842	677,888,505
1997	64	193,251	662,661,352	574,384,292	75,004,067	744,049,457
1998	64	198,616	737,474,789	614,483,778	82,254,643	826,318,835
1999	63	204,564	817,588,369	691,278,206	87,582,997	922,542,940
2000	61	212,424	883,330,918	778,384,226	97,701,632	1,008,374,086
2001	61	216,387	1,036,186,243	841,756,402	109,770,856	1,167,522,821
2002	60	220,593	1,117,712,148	911,981,773	126,056,333	1,264,169,388
2003	58	225,111	1,210,481,975	988,275,983	140,894,329	1,376,896,817
2004	56	228,667	1,277,498,131	1,078,038,975	156,174,469	1,472,504,550
2005	54	232,314	1,339,457,820	1,141,471,751	169,107,361	1,563,773,327
2006	49	239,747	1,412,352,293	1,182,240,589	182,431,235	1,650,224,992
2007	49	241,464	1,538,462,973	1,219,983,276	194,965,146	1,782,033,237
2008	50	244,239	1,676,900,994	1,321,688,535	199,591,744	1,931,855,655
2009	50	240,864	1,905,542,449	1,439,475,104	195,670,715	2,227,369,066
2010	50	242,692	2,036,133,134	1,449,055,178	203,238,229	2,274,265,906
2011	46	246,096	2,159,295,635	1,457,726,179	214,544,547	2,408,647,038
2012	46	251,366	2,312,934,072	1,497,438,078	237,773,556	2,584,371,939
2013	42	253,888	2,387,894,595	1,585,733,400	250,651,313	2,675,969,655
2014	42	258,113	2,462,877,928	1,711,103,414	276,506,217	2,798,825,668
2015	40	263,254	2,578,929,898	1,865,649,388	298,929,512	2,930,051,570

\* Beginning 1990, Reserves includes undivided earnings.

# Number of South Dakota Credit Unions 1939-2015

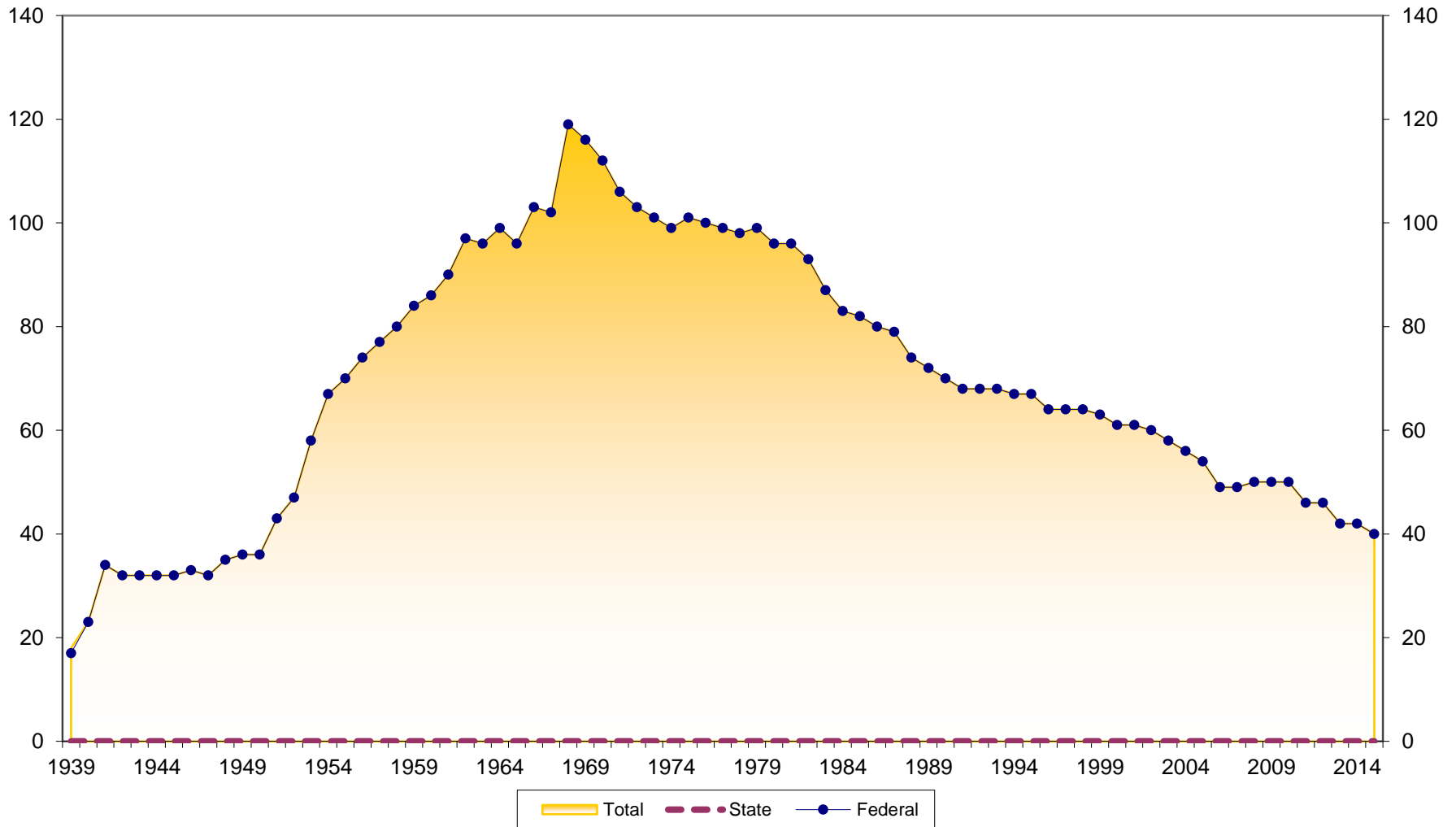

# Number of Memberships at South Dakota Credit Unions 1939-2015

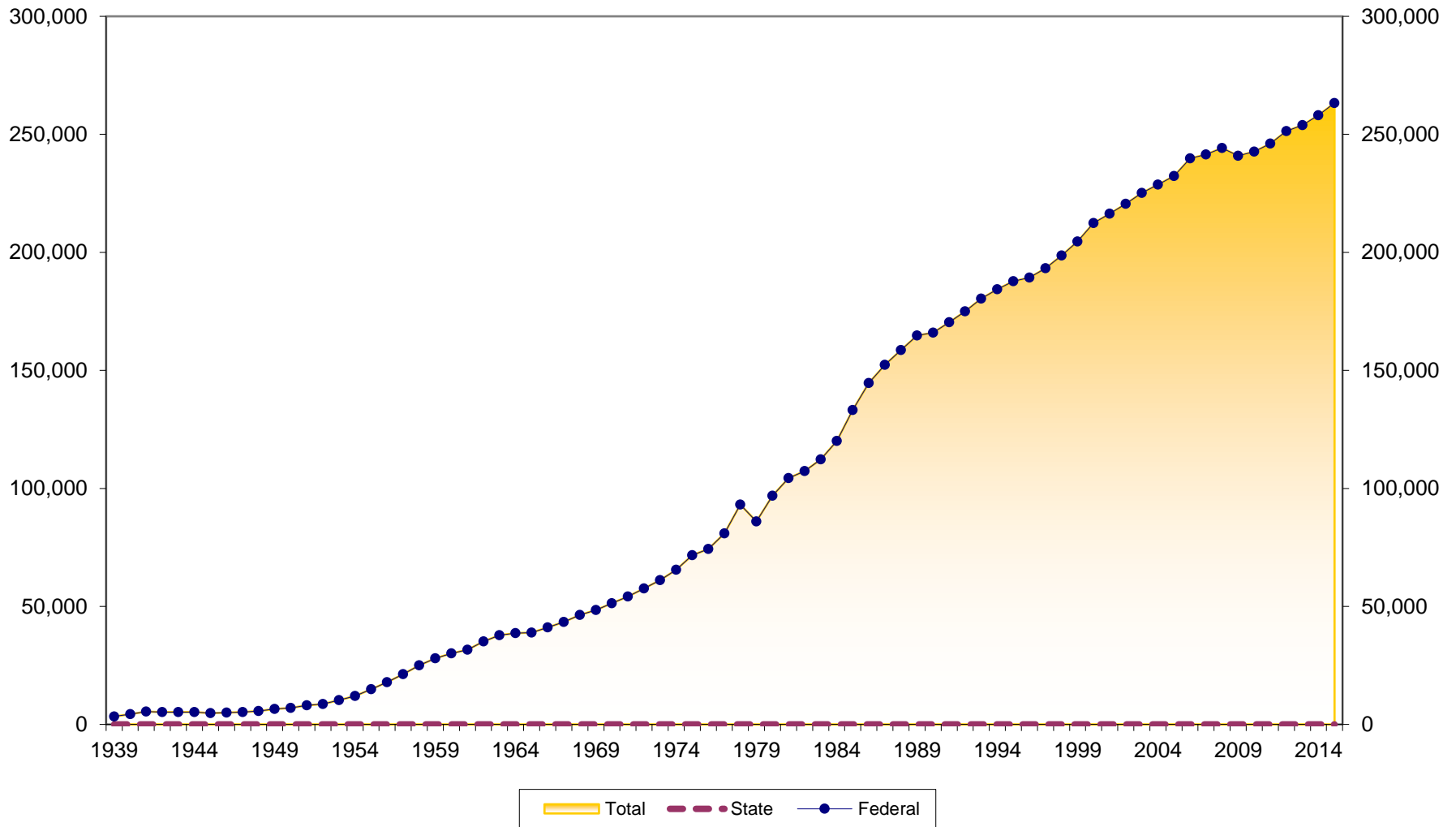

# Membership Growth at South Dakota Credit Unions 1940-2015

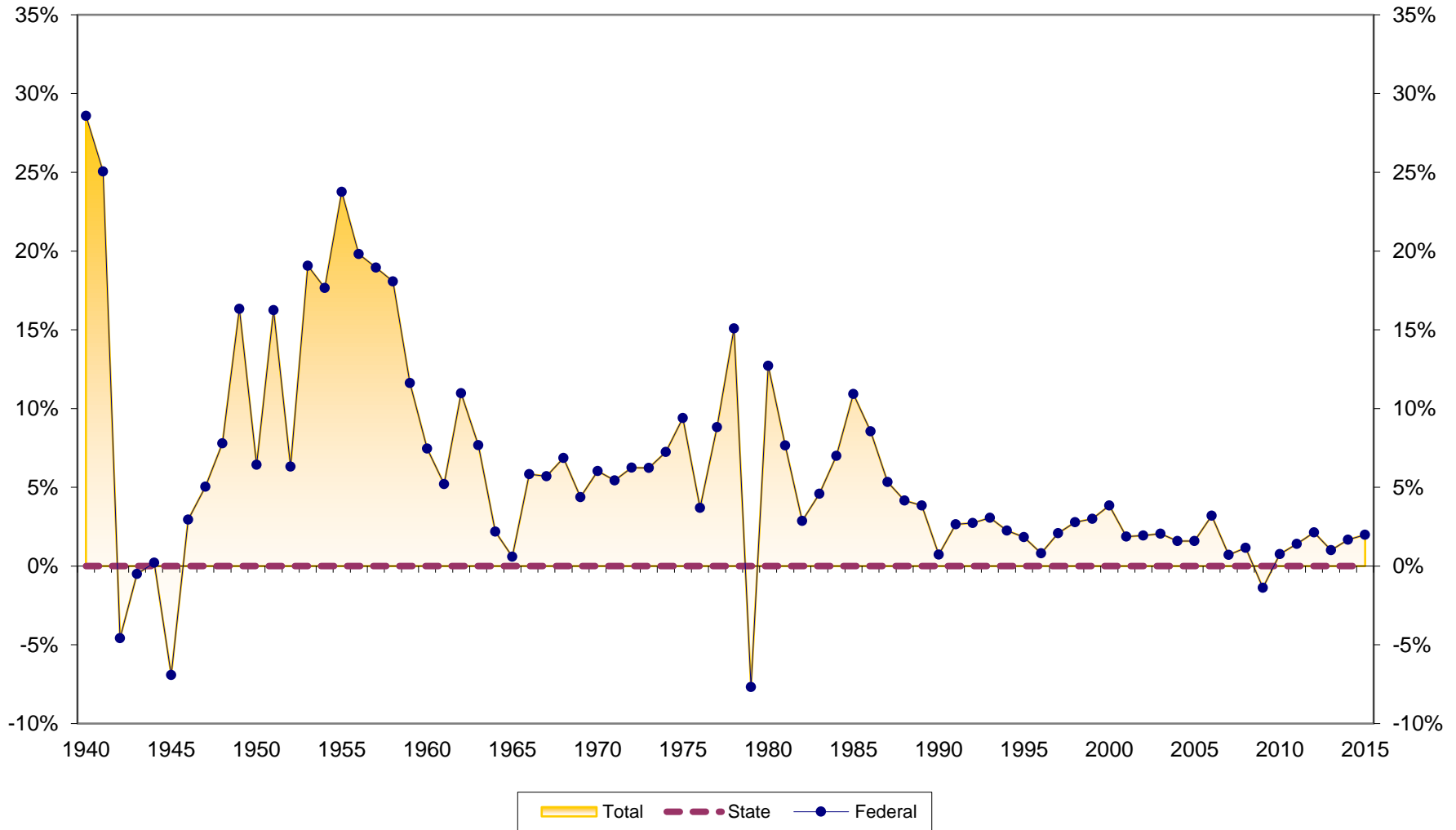

# Assets at South Dakota Credit Unions (in \$Millions) 1939-2015

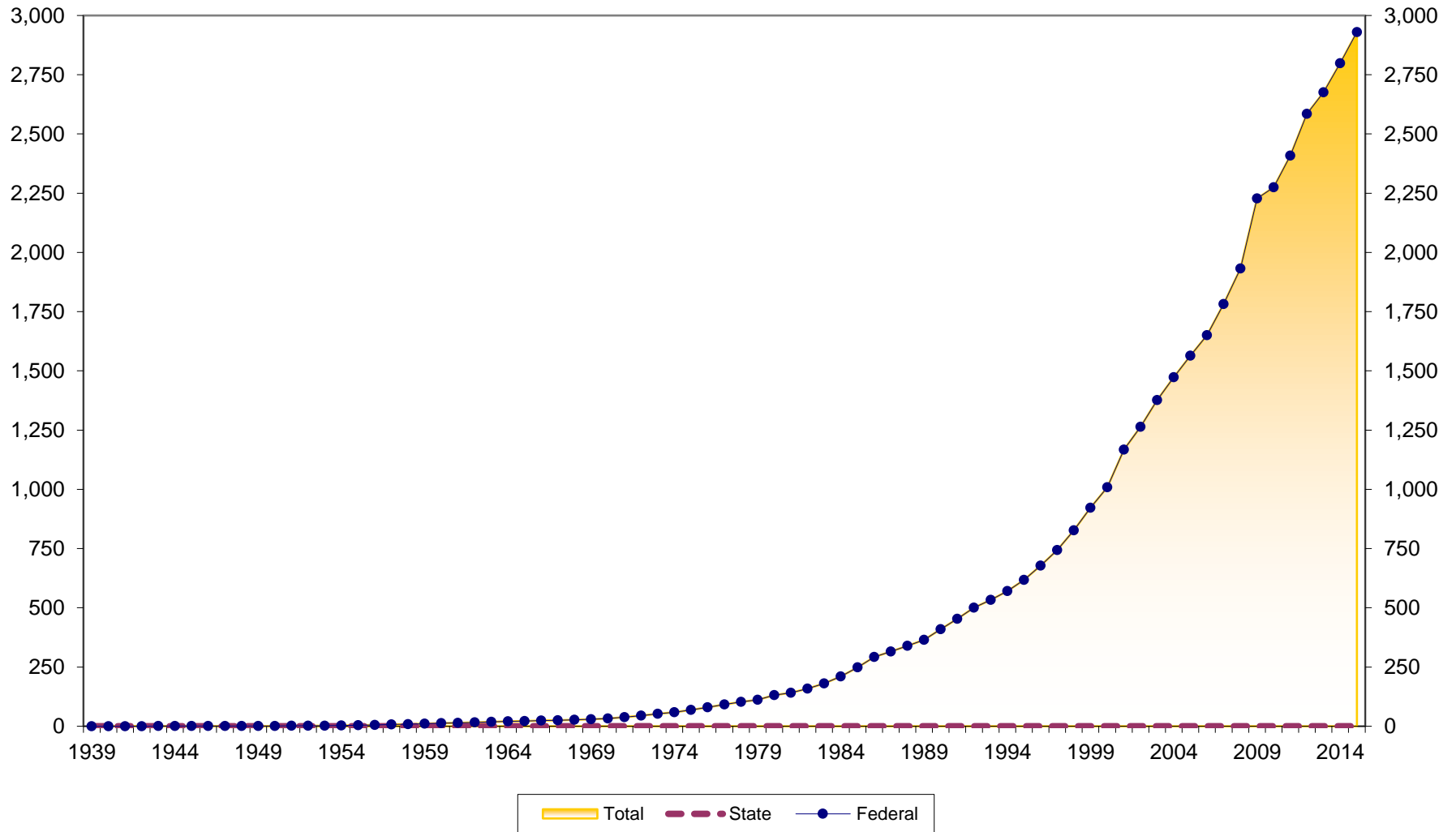

# Asset Growth at South Dakota Credit Unions 1940-2015

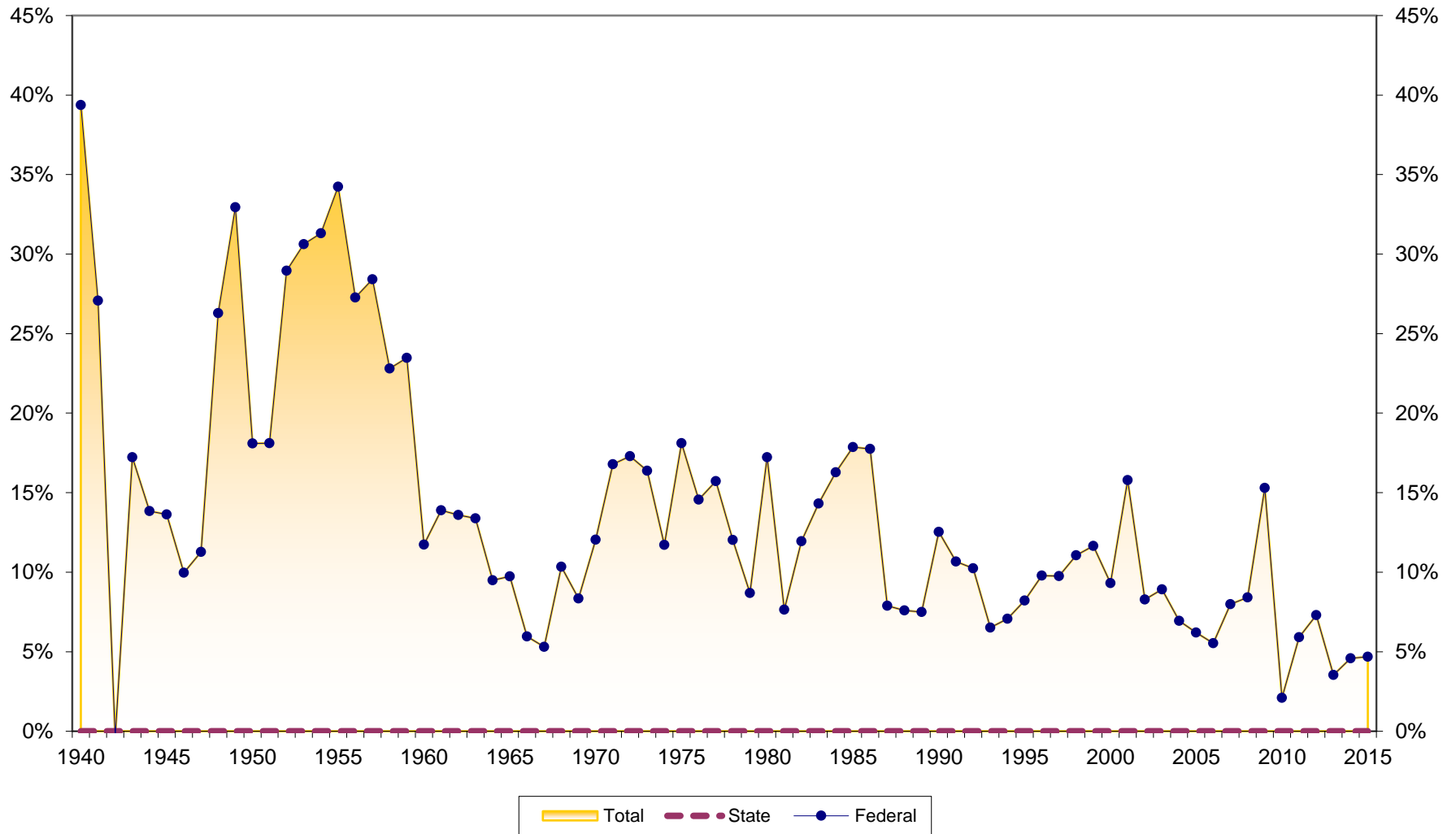



# Savings Growth at South Dakota Credit Unions 1940-2015

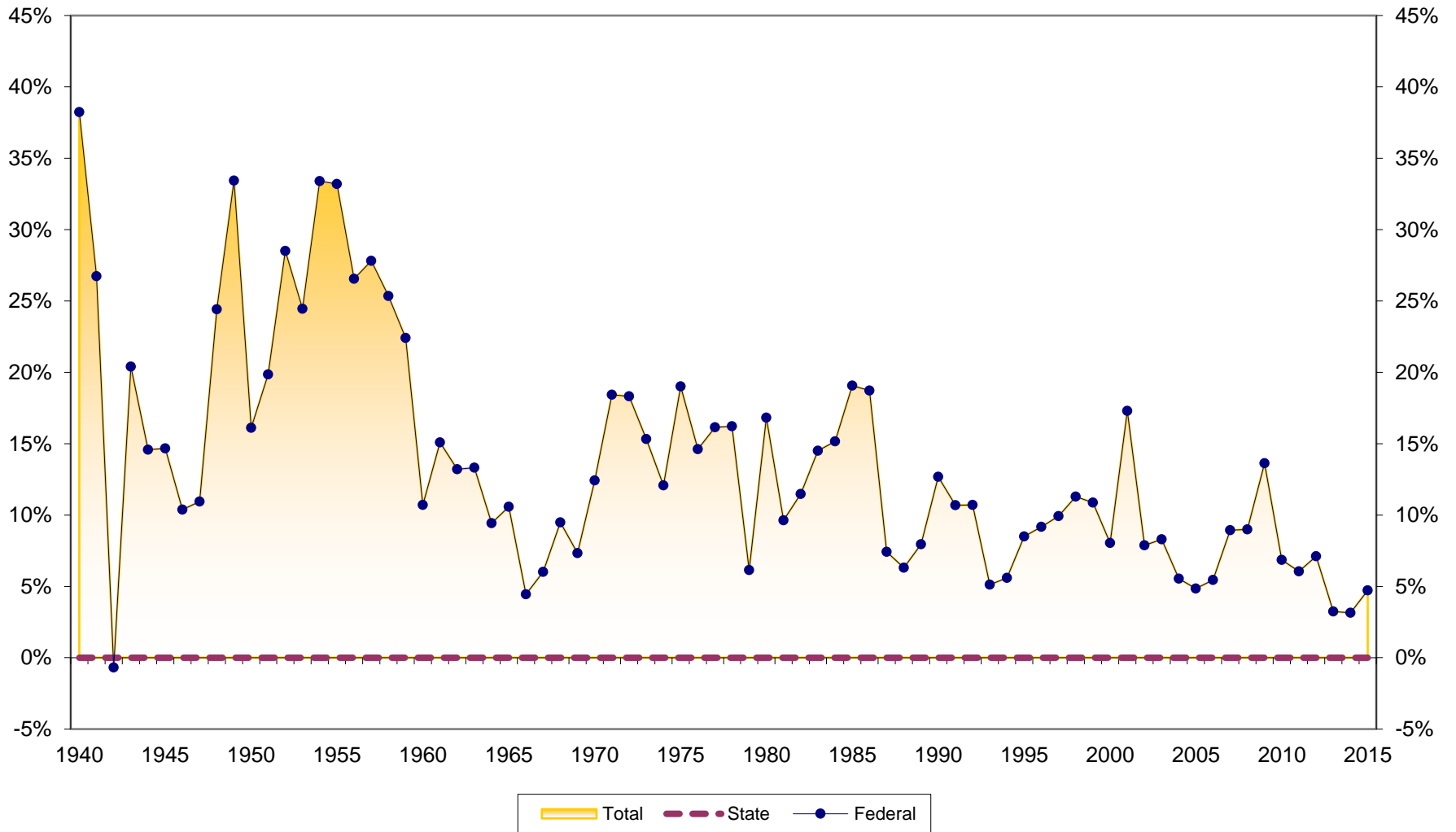

# Loan Growth at South Dakota Credit Unions 1940-2015

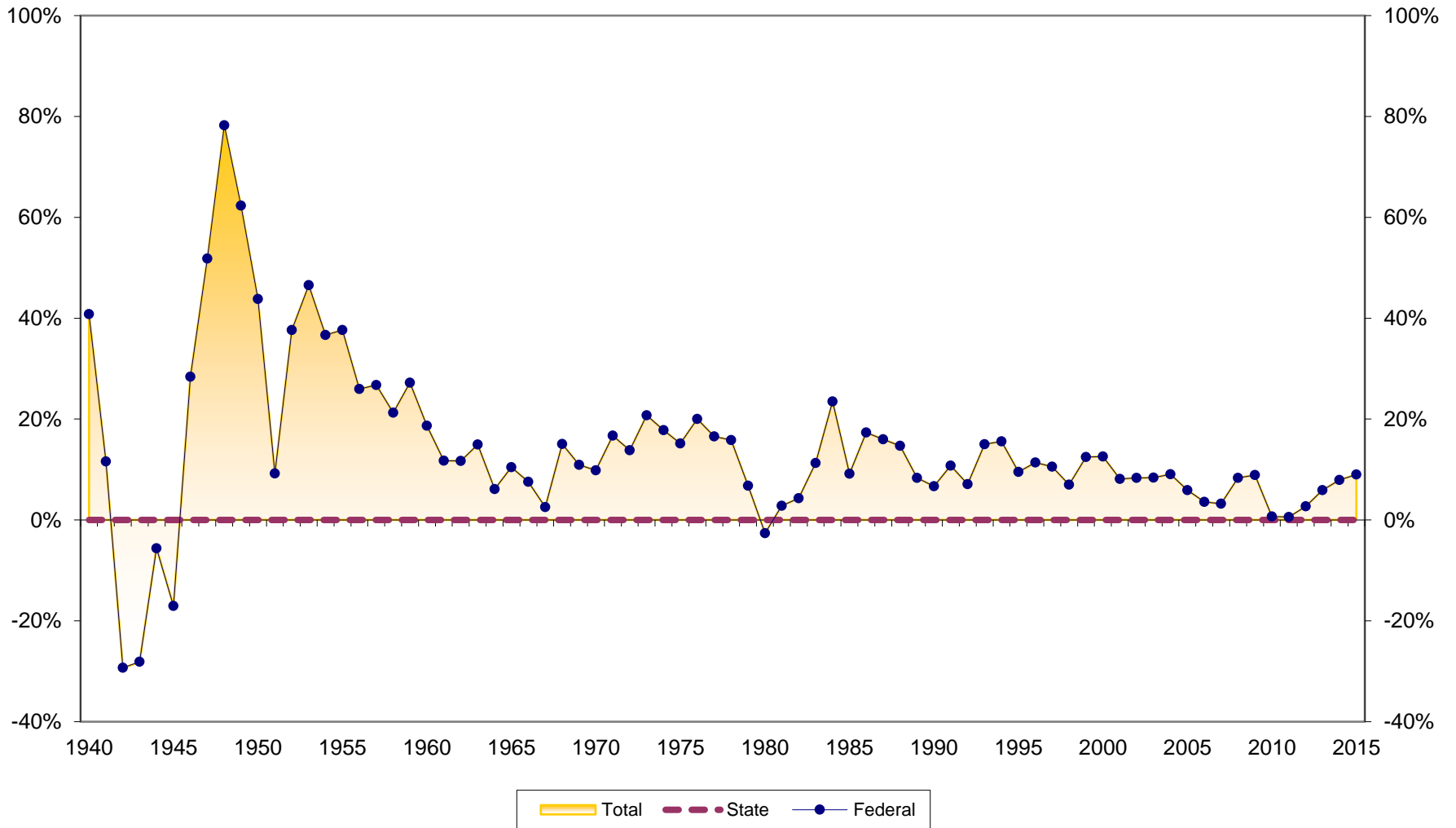

# Loans to Savings Ratio at South Dakota Credit Unions 1939-2015

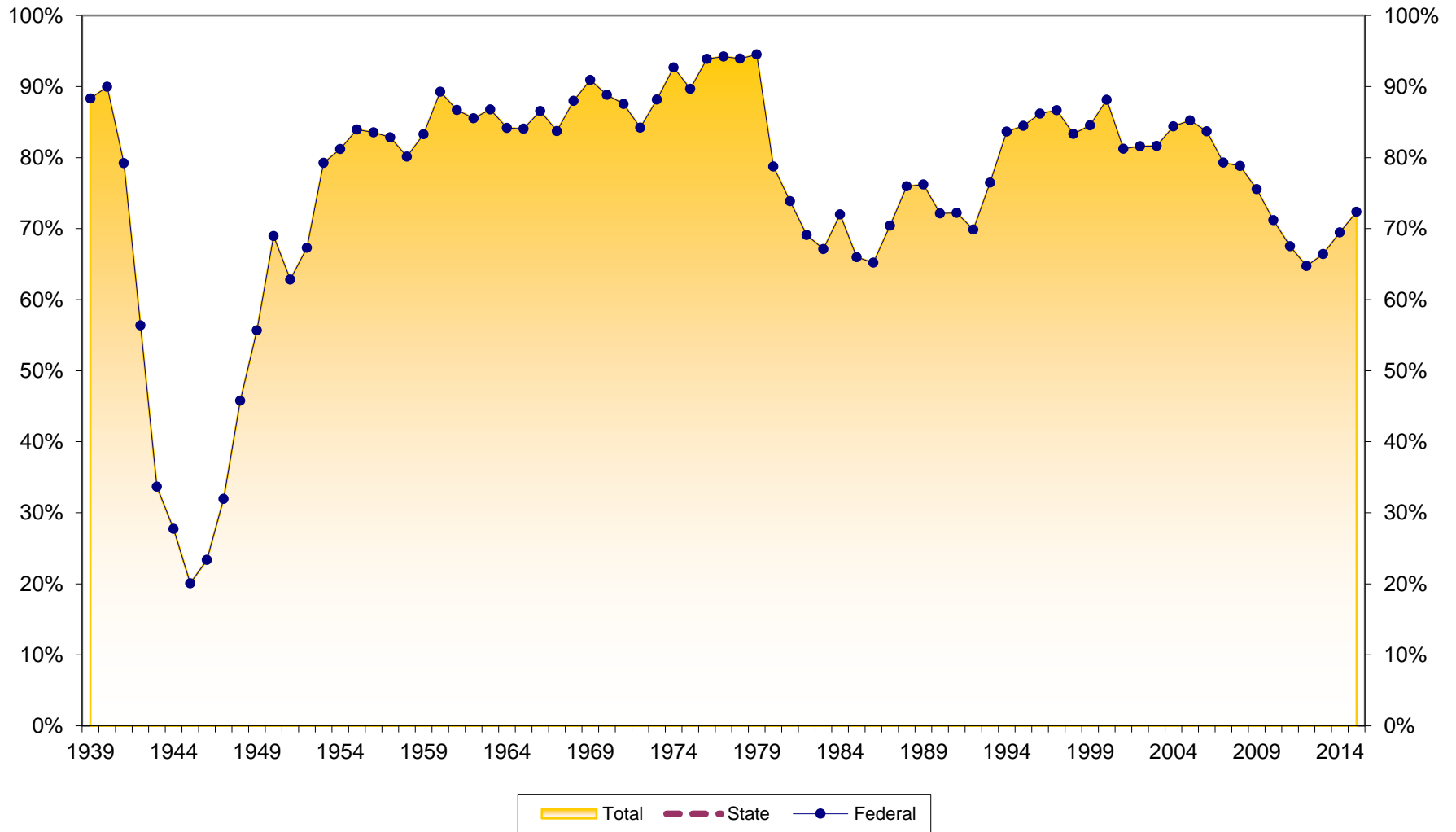

# Savings to Assets at South Dakota Credit Unions 1939-2015

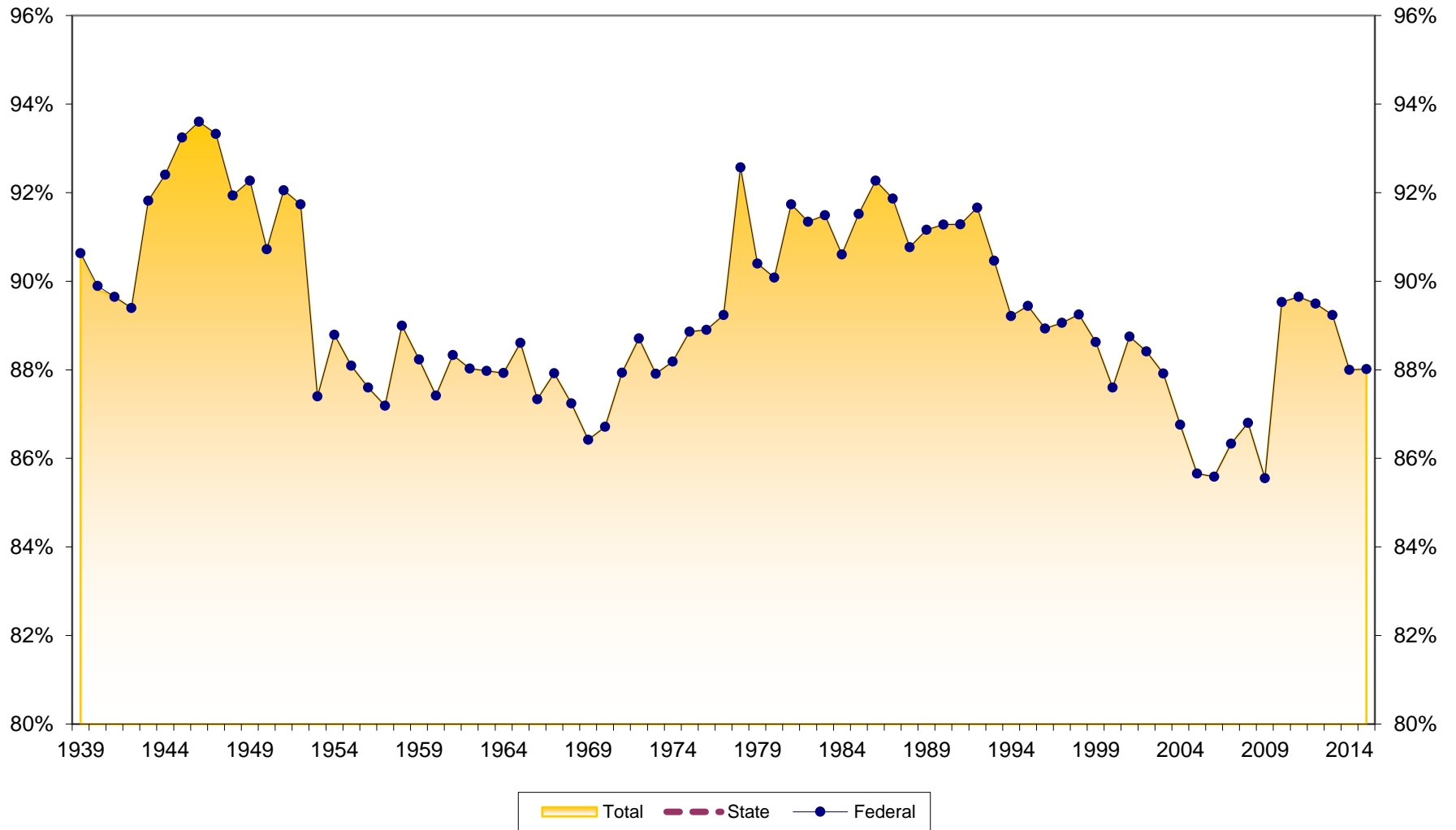

# Reserves to Assets at South Dakota Credit Unions 1939-2015

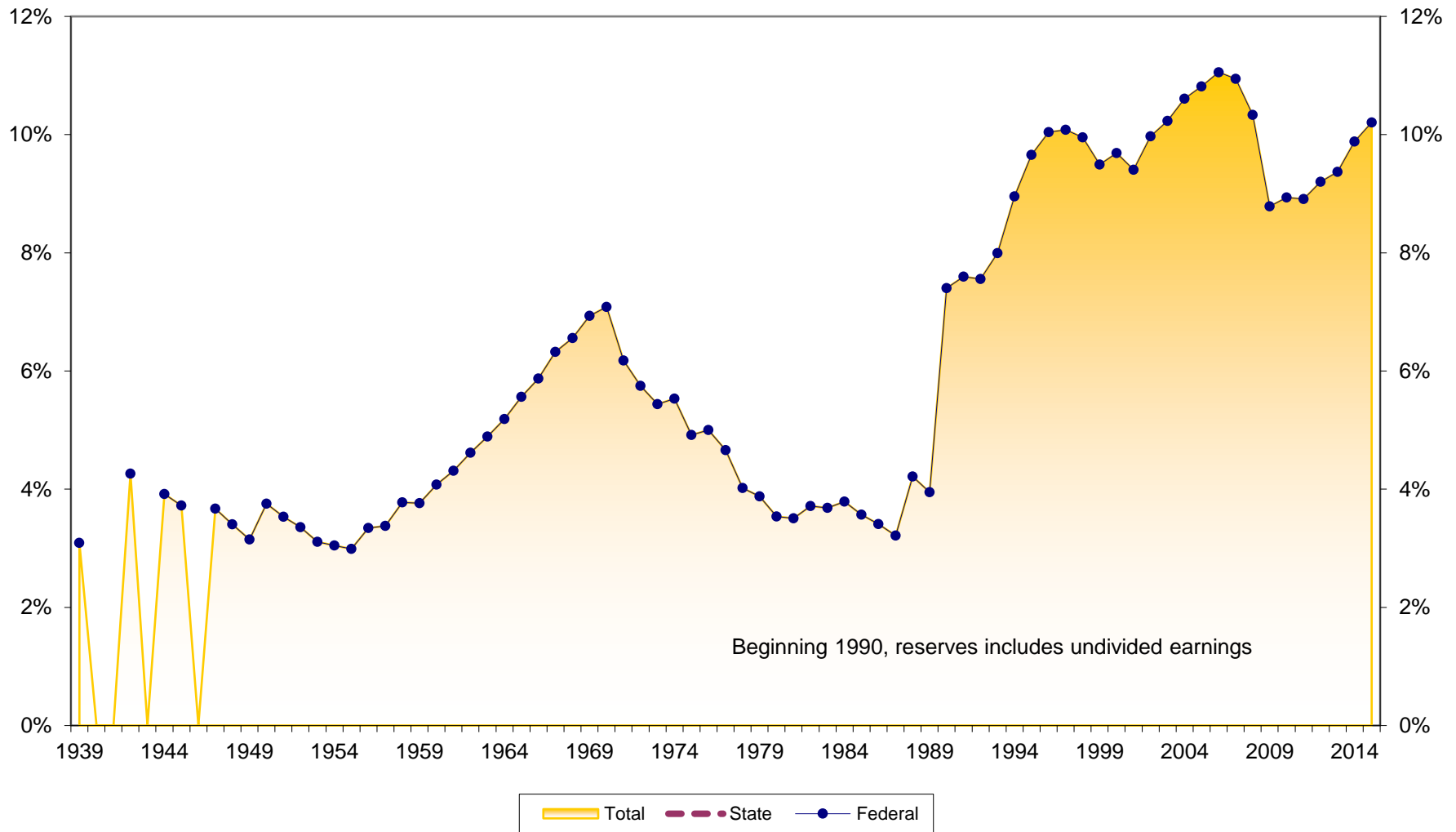

# Loans to Assets at South Dakota Credit Unions 1939-2015

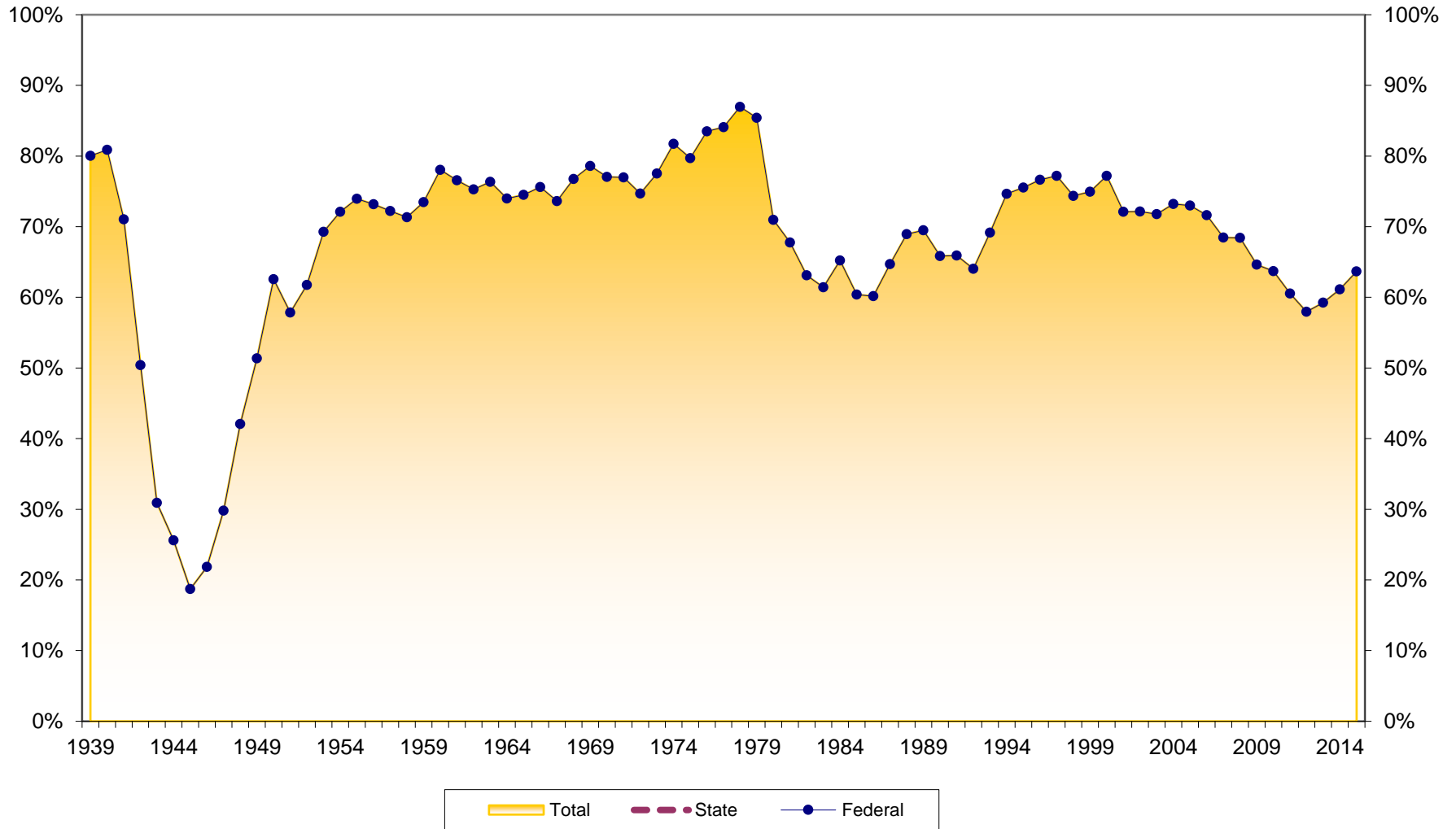

## Dollar Asset Growth at South Dakota Credit Unions (in \$Millions) 1940-2015

