

Texas Totals Statistics

Year	# of CUs	# of Memberships	Savings (\$)	Loans (\$)	Reserves (\$)*	Assets (\$)
1939	340	76,895	5,915,207	5,584,021	0	6,684,208
1940	401	96,568	7,215,584	6,924,808	0	8,296,477
1941	439	98,394	8,946,176	8,171,474	0	10,146,239
1942	456	89,496	5,650,000	4,307,161	0	6,263,000
1943	447	80,773	5,978,000	3,314,809	0	6,557,000
1944	350	77,952	9,565,633	3,063,612	0	10,634,060
1945	334	76,217	10,680,407	3,229,896	705,052	11,795,192
1946	331	82,078	13,066,956	5,437,702	750,354	14,179,972
1947	333	99,404	16,202,789	9,382,084	910,245	8,032,309
1948	353	121,564	21,258,107	16,302,127	1,799,949	24,024,832
1949	436	151,122	29,250,398	23,839,440	1,594,736	33,238,096
1950	484	179,956	38,447,257	34,525,039	1,604,003	44,216,347
1951	540	214,454	48,274,961	38,268,741	2,722,025	54,033,225
1952	631	260,360	64,186,732	54,605,694	2,341,039	72,991,054
1953	749	317,523	85,127,398	78,031,537	2,970,127	96,846,103
1954	852	374,669	108,770,392	95,846,102	3,642,468	122,240,953
1955	921	432,548	134,434,562	122,205,514	4,791,210	152,204,605
1956	991	487,319	161,980,329	146,069,071	5,818,759	182,760,482
1957	1,031	542,503	191,257,127	172,552,012	7,651,208	215,676,206
1958	1,082	591,261	221,042,765	190,936,343	9,412,225	248,424,985
1959	1,129	641,689	254,263,094	225,976,306	11,385,621	287,740,186
1960	1,159	688,517	282,431,030	265,245,877	13,175,998	323,736,903
1961	1,176	745,292	325,027,935	294,029,600	16,221,056	369,307,059
1962	1,217	793,057	365,008,339	338,513,060	19,518,149	416,453,546
1963	1,246	844,101	412,698,703	382,102,210	22,094,380	471,132,430
1964	1,279	906,336	476,680,760	439,216,863	26,458,083	544,242,899
1965	1,317	978,187	541,268,002	512,535,188	30,098,598	624,309,525
1966	1,360	1,082,036	606,198,431	580,587,313	36,694,231	702,650,647
1967	1,380	1,160,685	681,872,424	645,142,952	40,487,776	785,443,800
1968	1,399	1,243,750	783,362,189	748,953,440	47,609,726	903,887,370
1969	1,424	1,345,577	893,462,698	867,044,532	55,202,731	1,034,124,573
1970	1,435	1,452,416	1,034,206,202	950,552,288	62,994,920	1,178,700,307
1971	1,419	1,567,414	1,255,784,500	1,131,190,344	69,790,706	1,422,176,724
1972	1,420	1,732,169	1,529,412,102	1,349,491,653	78,795,038	1,721,238,453
1973	1,400	1,788,504	1,810,265,374	1,583,708,079	90,913,703	2,001,191,597
1974	1,395	2,025,748	1,972,069,497	1,786,048,669	107,560,598	2,269,218,786
1975	1,412	2,294,007	2,415,985,000	2,126,770,000	127,825,000	2,732,855,000
1976	1,410	2,372,874	2,839,200,913	2,599,318,402	148,152,822	3,242,456,071
1977	1,415	2,738,960	3,364,476,775	3,009,111,543	165,163,012	3,861,461,738
1978	1,417	2,875,061	3,904,075,927	3,758,693,251	182,796,121	4,478,200,690
1979	1,394	2,960,320	4,251,145,368	3,934,824,148	182,649,591	4,848,101,348
1980	1,379	3,202,066	4,818,153,886	3,691,185,145	194,353,995	5,309,443,320
1981	1,329	3,233,833	5,063,736,163	3,776,383,482	207,611,199	5,608,365,664
1982	1,272	3,604,592	5,711,689,205	3,951,736,101	229,490,835	6,285,024,263
1983	1,228	3,484,221	7,037,003,908	4,777,596,790	281,791,966	7,744,203,600
1984	1,178	3,608,255	7,982,927,650	5,775,564,228	332,909,539	8,838,245,754
1985	1,117	3,749,507	9,387,250,829	6,193,603,914	371,538,867	10,264,208,819
1986	1,076	3,819,385	10,750,832,767	6,564,242,789	396,749,202	11,717,508,575
1987	1,042	3,873,786	11,237,758,949	7,051,968,331	506,554,973	12,393,035,765
1988	1,010	4,086,375	12,140,487,302	7,726,798,140	634,555,827	13,405,834,059
1989	976	4,363,284	12,922,008,166	8,411,257,149	476,563,810	14,097,104,821
1990	954	4,379,982	13,875,074,481	8,945,608,510	1,081,519,085	15,532,251,053
1991	915	4,564,930	15,711,713,940	9,264,255,097	1,225,554,405	17,720,484,843
1992	874	4,720,209	17,348,067,314	9,931,966,290	1,491,134,233	19,865,989,748
1993	848	4,904,882	18,293,025,885	11,222,094,359	1,783,426,898	20,958,481,706
1994	835	5,125,259	18,915,898,317	13,207,026,612	2,008,839,828	21,687,864,306
1995	819	5,360,020	20,306,191,571	14,701,010,321	2,259,793,827	22,975,768,247
1996	799	5,595,552	21,636,466,947	16,432,081,332	2,495,943,466	24,558,486,299
1997	783	5,799,287	23,118,793,619	17,329,092,692	2,740,976,741	26,208,548,941
1998	763	6,009,022	25,510,697,007	18,353,201,852	2,990,139,751	28,938,792,058
1999	741	6,204,823	26,734,217,112	20,529,379,075	3,233,338,347	30,725,944,615
2000	714	6,454,376	28,399,745,013	22,561,928,454	3,548,193,650	32,584,754,930
2001	695	6,626,098	32,838,286,764	24,127,579,680	3,891,598,819	37,677,972,782
2002	683	6,801,810	36,591,432,476	26,382,771,341	4,310,844,527	42,136,266,586
2003	666	7,000,014	39,147,932,291	29,198,721,696	4,658,167,607	45,393,828,827
2004	641	7,130,609	40,749,124,993	31,709,308,213	5,029,576,094	47,798,762,074
2005	625	6,832,172	40,273,220,925	32,744,663,631	5,154,472,812	47,828,586,524
2006	609	6,880,401	41,228,307,945	33,894,439,627	5,503,139,992	49,300,634,349
2007	595	6,993,043	44,017,769,306	35,983,799,856	5,869,074,234	52,740,894,608
2008	571	7,197,177	49,334,518,275	39,091,991,802	6,050,056,855	58,525,611,811
2009	561	7,402,875	55,070,013,797	42,161,053,689	6,142,489,413	63,945,781,786
2010	550	7,539,545	58,912,233,745	43,270,570,863	6,527,743,022	67,831,025,727
2011	535	7,723,681	63,469,901,386	44,873,179,403	6,904,950,729	72,757,077,681
2012	518	7,848,434	67,128,838,377	48,109,296,752	7,505,766,778	76,937,073,050
2013	503	8,083,921	70,140,416,068	52,505,026,872	7,960,219,913	80,596,898,523
2014	490	8,277,551	73,226,007,360	57,920,541,591	8,661,205,416	85,123,659,136
2015	478	8,341,540	77,632,455,231	63,235,995,674	9,199,013,501	90,809,619,124

* Beginning 1990, Reserves includes undivided earnings.

Texas State Statistics

Year	# of CUs	# of Memberships	Savings (\$)	Loans (\$)	Reserves (\$)*	Assets (\$)
1939	121	28,591	2,868,207	2,744,021		3,288,208
1940	134	33,000	2,624,584	2,723,808		3,176,477
1941	141	23,985	3,000,176	3,100,474		3,500,239
1942	167	24,233		1,666,161		
1943	183	19,859		1,296,809		
1944	106	21,015	3,098,633	1,161,612		3,604,060
1945	99	21,152	3,479,407	1,205,896	370,642	4,002,192
1946	94	21,477	4,182,983	1,801,190	383,937	4,592,643
1947	88	26,204	4,825,154	2,981,042	473,213	5,612,468
1948	85	31,204	6,282,021	4,963,053	1,232,676	7,346,460
1949	100	35,940	8,207,623	6,714,305	830,335	9,751,599
1950	97	43,169	10,884,304	10,085,337	555,954	13,015,478
1951	125	50,817	13,683,263	11,428,186	1,353,081	15,571,821
1952	188	65,961	18,142,806	16,581,996	572,170	21,652,609
1953	283	90,730	26,098,741	25,065,756	698,667	30,410,553
1954	353	119,149	35,586,115	33,180,492	714,505	40,409,731
1955	380	143,299	46,272,736	44,173,172	1,112,216	52,701,352
1956	394	168,148	59,305,671	55,659,603	1,140,771	66,926,826
1957	390	186,705	69,478,266	66,390,273	1,763,210	78,477,338
1958	390	202,617	81,862,398	75,571,176	2,154,176	91,904,418
1959	386	220,072	96,089,869	90,102,069	2,607,385	107,802,339
1960	389	236,664	108,524,712	104,050,376	2,809,109	122,241,818
1961	391	254,802	125,184,550	116,291,203	3,769,813	140,430,262
1962	406	287,033	151,921,801	142,956,406	5,435,491	171,199,113
1963	411	314,538	175,829,036	165,638,280	5,526,498	198,026,854
1964	439	346,831	207,500,760	194,023,863	7,340,083	233,899,899
1965	466	387,246	238,925,002	231,671,188	8,212,598	274,640,525
1966	486	445,775	277,673,431	269,310,313	11,823,231	320,411,647
1967	503	479,135	321,807,424	304,944,952	12,394,776	367,687,800
1968	502	505,819	374,013,189	352,752,440	15,411,726	426,327,370
1969	512	548,412	423,425,698	402,682,532	18,221,731	485,466,573
1970	515	604,696	488,979,202	436,100,288	21,320,920	548,762,307
1971	520	652,791	581,275,500	509,757,344	23,295,706	648,475,724
1972	522	749,237	702,546,102	603,942,653	26,996,038	780,584,453
1973	517	716,849	842,145,374	705,065,079	31,544,703	890,500,597
1974	509	856,579	874,715,497	791,352,669	39,836,598	1,002,955,786
1975	515	1,025,000	1,088,000,000	950,000,000	52,000,000	1,200,000,000
1976	517	1,017,543	1,282,257,913	1,173,269,402	61,039,822	1,432,609,071
1977	526	1,242,896	1,532,441,775	1,271,938,543	67,366,012	1,711,913,738
1978	528	1,217,132	1,781,019,927	1,722,336,251	82,562,121	2,002,253,690
1979	519	1,317,068	1,991,710,368	1,834,593,148	77,771,591	2,242,645,348
1980	518	1,382,884	2,249,883,886	1,734,689,145	85,179,995	2,470,452,320
1981	498	1,343,458	2,332,586,163	1,743,796,482	89,202,199	2,582,141,664
1982	479	1,637,339	2,588,612,205	1,834,269,101	103,470,835	2,844,731,263
1983	460	1,427,896	3,036,003,908	2,140,596,790	117,491,966	3,355,203,600
1984	456	1,473,189	3,426,021,867	2,561,425,787	138,640,519	3,784,263,337
1985	427	1,518,776	3,945,414,306	2,729,390,055	148,505,908	4,288,440,663
1986	413	1,561,366	4,468,880,470	2,869,112,942	150,128,849	4,828,492,958
1987	400	1,541,416	4,530,194,161	3,062,382,592	257,502,348	4,949,121,844
1988	384	1,676,646	4,837,270,706	3,301,428,634	312,345,410	5,280,557,434
1989	372	1,578,700	4,771,228,204	3,103,007,540	158,493,925	4,945,042,716
1990	363	1,572,956	4,902,581,856	3,292,521,095	400,111,887	5,466,029,139
1991	332	1,619,260	5,427,802,324	3,286,281,746	438,304,452	6,159,840,972
1992	313	1,659,112	5,835,517,326	3,388,287,208	514,533,449	6,645,451,050
1993	297	1,650,844	5,819,647,830	3,600,879,946	586,630,916	6,723,205,117
1994	292	1,713,764	5,925,824,958	4,185,357,496	653,955,121	6,819,657,018
1995	284	1,775,059	6,248,327,516	4,626,627,366	726,274,456	7,103,861,146
1996	273	1,807,294	6,550,231,399	5,111,597,933	792,683,609	7,452,717,276
1997	272	1,947,352	7,322,091,224	5,556,652,468	893,193,510	8,330,311,582
1998	267	2,097,693	8,387,633,057	6,103,747,368	997,566,477	9,526,339,373
1999	257	2,177,171	8,776,972,806	6,941,801,392	1,073,808,433	10,078,511,954
2000	254	2,432,220	9,964,268,555	8,145,490,765	1,258,201,004	11,444,478,955
2001	249	2,767,363	12,735,404,633	9,476,674,009	1,491,101,487	14,576,524,966
2002	248	2,917,088	14,643,453,910	10,359,432,988	1,676,515,022	16,773,094,079
2003	241	3,023,751	15,826,192,500	11,819,383,661	1,798,065,835	18,166,453,147
2004	234	3,105,201	16,513,432,189	13,146,677,161	1,969,293,969	19,241,797,795
2005	225	2,688,770	14,979,159,188	12,336,242,202	1,844,694,409	17,621,118,666
2006	222	2,685,766	15,334,209,731	12,750,928,100	1,961,758,895	18,246,304,426
2007	220	2,729,207	16,248,381,928	13,434,600,840	2,089,027,504	19,323,762,761
2008	211	2,801,502	17,620,229,351	14,182,675,649	2,067,747,931	20,832,933,365
2009	207	2,813,628	19,634,683,372	14,681,385,818	1,990,404,008	22,398,232,481
2010	206	2,881,269	20,891,786,280	15,042,625,497	2,135,820,665	23,697,418,213
2011	196	3,022,977	23,275,509,125	16,555,967,099	2,316,575,647	26,293,668,622
2012	193	3,061,997	24,940,989,379	17,832,771,057	2,570,971,091	28,339,362,496
2013	189	3,225,681	26,891,812,609	19,890,487,137	2,836,351,002	30,490,981,226
2014	187	3,327,902	28,298,957,022	22,049,409,614	3,119,932,754	32,317,835,348
2015	185	3,432,283	30,288,605,203	24,340,835,645	3,410,934,266	34,852,298,174

* Beginning 1990, Reserves includes undivided earnings.

Texas Federal Statistics

Year	# of CUs	# of Memberships	Savings (\$)	Loans (\$)	Reserves (\$)*	Assets (\$)
1939	219	48,304	3,047,000	2,840,000		3,396,000
1940	267	63,568	4,591,000	4,201,000		5,120,000
1941	298	74,409	5,946,000	5,071,000		6,646,000
1942	289	65,263	5,650,000	2,641,000		6,263,000
1943	264	60,914	5,978,000	2,018,000		6,557,000
1944	244	56,937	6,467,000	1,902,000		7,030,000
1945	235	55,065	7,201,000	2,024,000	334,410	7,793,000
1946	237	60,601	8,883,973	3,636,512	366,417	9,587,329
1947	245	73,200	11,377,635	6,401,042	437,032	2,419,841
1948	268	90,360	14,976,086	11,339,074	567,273	16,678,372
1949	336	115,182	21,042,775	17,125,135	764,401	23,486,497
1950	387	136,787	27,562,953	24,439,702	1,048,049	31,200,869
1951	415	163,637	34,591,698	26,840,555	1,368,944	38,461,404
1952	443	194,399	46,043,926	38,023,698	1,768,869	51,338,445
1953	466	226,793	59,028,657	52,965,781	2,271,460	66,435,550
1954	499	255,520	73,184,277	62,665,610	2,927,963	81,831,222
1955	541	289,249	88,161,826	78,032,342	3,678,994	99,503,253
1956	597	319,171	102,674,658	90,409,468	4,677,988	115,833,656
1957	641	355,798	121,778,861	106,161,739	5,887,998	137,198,868
1958	692	388,644	139,180,367	115,365,167	7,258,049	156,520,567
1959	743	421,617	158,173,225	135,874,237	8,778,236	179,937,847
1960	770	451,853	173,906,318	161,195,501	10,366,889	201,495,085
1961	785	490,490	199,843,385	177,738,397	12,451,243	228,876,797
1962	811	506,024	213,086,538	195,556,654	14,082,658	245,254,433
1963	835	529,563	236,869,667	216,463,930	16,567,882	273,105,576
1964	840	559,505	269,180,000	245,193,000	19,118,000	310,343,000
1965	851	590,941	302,343,000	280,864,000	21,886,000	349,669,000
1966	874	636,261	328,525,000	311,277,000	24,871,000	382,239,000
1967	877	681,550	360,065,000	340,198,000	28,093,000	417,756,000
1968	897	737,931	409,349,000	396,201,000	32,198,000	477,560,000
1969	912	797,165	470,037,000	464,362,000	36,981,000	548,658,000
1970	920	847,720	545,227,000	514,452,000	41,674,000	629,938,000
1971	899	914,623	674,509,000	621,433,000	46,495,000	773,701,000
1972	898	982,932	826,866,000	745,549,000	51,799,000	940,654,000
1973	883	1,071,655	968,120,000	878,643,000	59,369,000	1,110,691,000
1974	886	1,169,169	1,097,354,000	994,696,000	67,724,000	1,266,263,000
1975	897	1,269,007	1,327,985,000	1,176,770,000	75,825,000	1,532,855,000
1976	893	1,355,331	1,556,943,000	1,426,049,000	87,113,000	1,809,847,000
1977	889	1,496,064	1,832,035,000	1,737,173,000	97,797,000	2,149,548,000
1978	889	1,657,929	2,123,056,000	2,036,357,000	100,234,000	2,475,947,000
1979	875	1,643,252	2,259,435,000	2,100,231,000	104,878,000	2,605,456,000
1980	861	1,819,182	2,568,270,000	1,956,496,000	109,174,000	2,838,991,000
1981	831	1,890,375	2,731,150,000	2,032,587,000	118,409,000	3,026,224,000
1982	793	1,967,253	3,123,077,000	2,117,467,000	126,020,000	3,440,293,000
1983	768	2,056,325	4,001,000,000	2,637,000,000	164,300,000	4,389,000,000
1984	722	2,135,066	4,556,905,783	3,214,138,441	194,269,020	5,053,982,417
1985	690	2,230,731	5,441,836,523	3,464,213,859	223,032,959	5,975,768,156
1986	663	2,258,019	6,281,952,297	3,695,129,847	246,620,353	6,889,015,617
1987	642	2,332,370	6,707,564,788	3,989,585,739	249,052,625	7,443,913,921
1988	626	2,409,729	7,303,216,596	4,425,369,506	322,210,417	8,125,276,625
1989	604	2,784,584	8,150,779,962	5,308,249,609	318,069,885	9,152,062,105
1990	591	2,807,026	8,972,492,625	5,653,087,415	681,407,198	10,066,221,914
1991	583	2,945,670	10,283,911,616	5,977,973,351	787,249,953	11,560,643,871
1992	561	3,061,097	11,512,549,988	6,543,679,082	976,600,784	13,220,538,698
1993	551	3,254,038	12,473,378,055	7,621,214,413	1,196,795,982	14,235,276,589
1994	543	3,411,495	12,990,073,359	9,021,669,116	1,354,884,707	14,868,207,288
1995	535	3,584,961	14,057,864,055	10,074,382,955	1,533,519,371	15,871,907,101
1996	526	3,788,258	15,086,235,548	11,320,483,399	1,703,259,857	17,105,769,023
1997	511	3,851,935	15,796,702,395	11,772,440,224	1,847,783,231	17,878,237,359
1998	496	3,911,329	17,123,063,950	12,249,454,484	1,992,573,274	19,412,452,685
1999	484	4,027,652	17,957,244,306	13,587,577,683	2,159,529,914	20,647,432,661
2000	460	4,022,156	18,435,476,458	14,416,437,689	2,289,992,646	21,140,275,975
2001	446	3,858,735	20,102,882,131	14,650,905,671	2,400,497,332	23,101,447,816
2002	435	3,884,722	21,947,978,566	16,023,338,353	2,634,329,505	25,363,172,507
2003	425	3,976,263	23,321,739,791	17,379,338,035	2,860,101,772	27,227,375,680
2004	407	4,025,408	24,235,692,804	18,562,631,052	3,060,282,125	28,556,964,279
2005	400	4,143,402	25,294,061,737	20,408,421,429	3,309,778,403	30,207,467,858
2006	387	4,194,635	25,894,098,214	21,143,511,527	3,541,381,097	31,054,329,923
2007	375	4,263,836	27,769,387,378	22,549,199,016	3,780,046,730	33,417,131,847
2008	360	4,395,675	31,714,288,924	24,909,316,153	3,982,308,924	37,692,678,446
2009	354	4,589,247	35,435,330,425	27,479,667,871	4,152,085,405	41,547,549,305
2010	344	4,658,276	38,020,447,465	28,227,945,366	4,391,922,357	44,133,607,514
2011	339	4,700,704	40,194,392,261	28,317,212,304	4,588,375,082	46,463,409,059
2012	325	4,786,437	42,187,848,998	30,276,525,695	4,934,795,687	48,597,710,554
2013	314	4,858,240	43,248,603,459	32,614,539,735	5,123,868,911	50,105,917,297
2014	303	4,949,649	44,927,050,338	35,871,131,977	5,541,272,662	52,805,823,788
2015	293	4,909,257	47,343,850,028	38,895,160,029	5,788,079,235	55,957,320,950

* Beginning 1990, Reserves includes undivided earnings.

Number of Texas Credit Unions 1939-2015

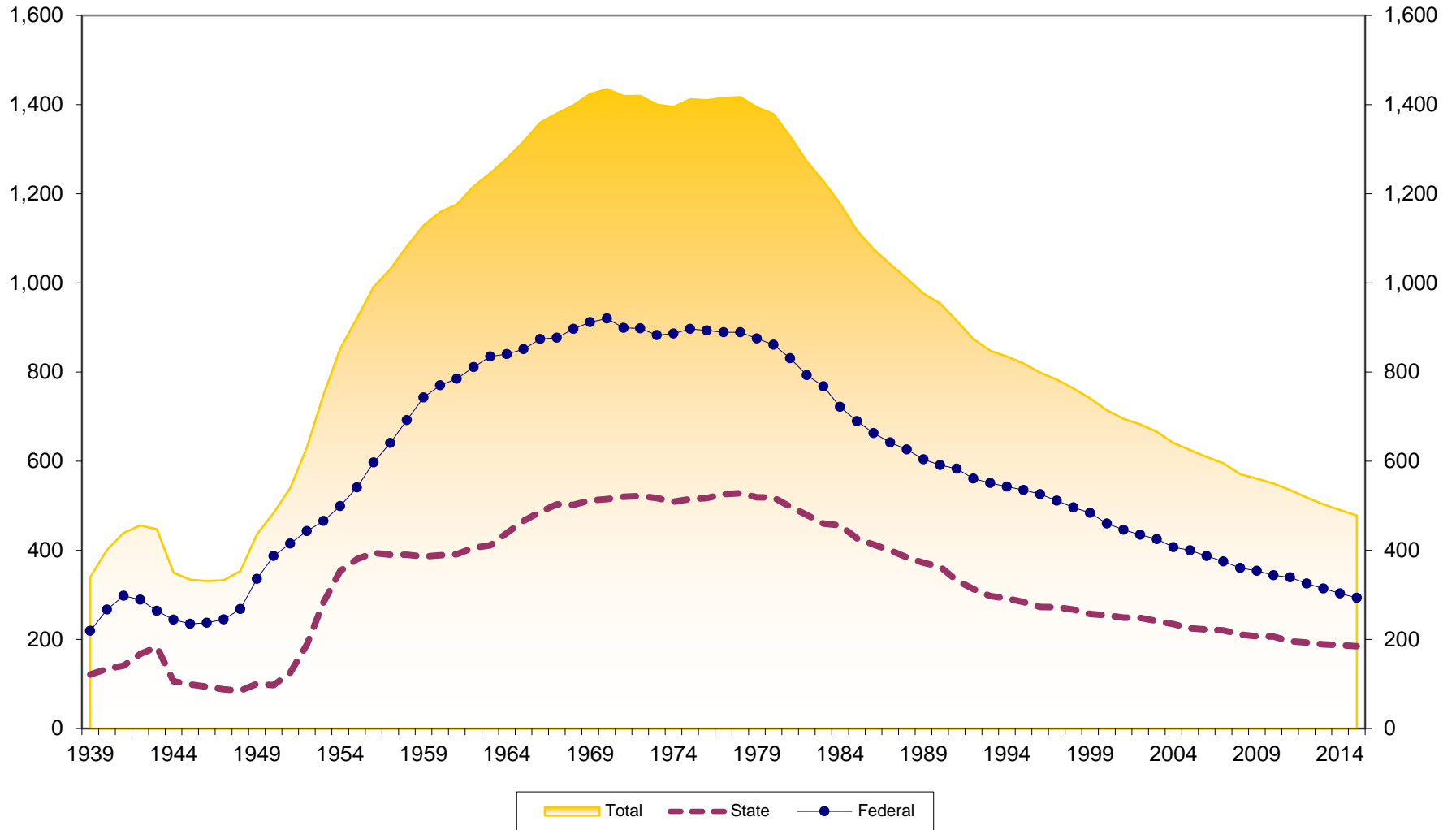

Number of Memberships at Texas Credit Unions 1939-2015

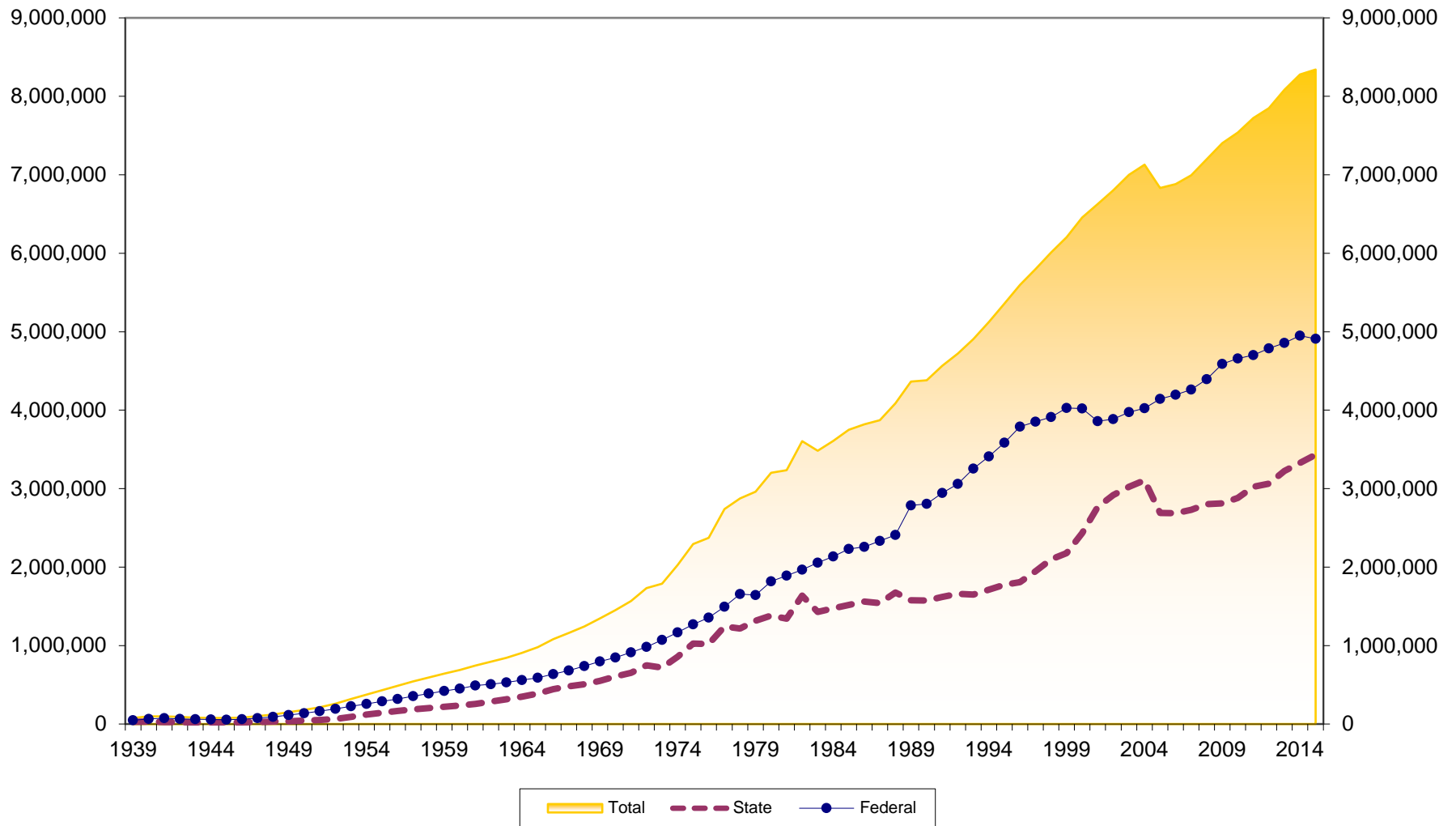

Membership Growth at Texas Credit Unions 1940-2015

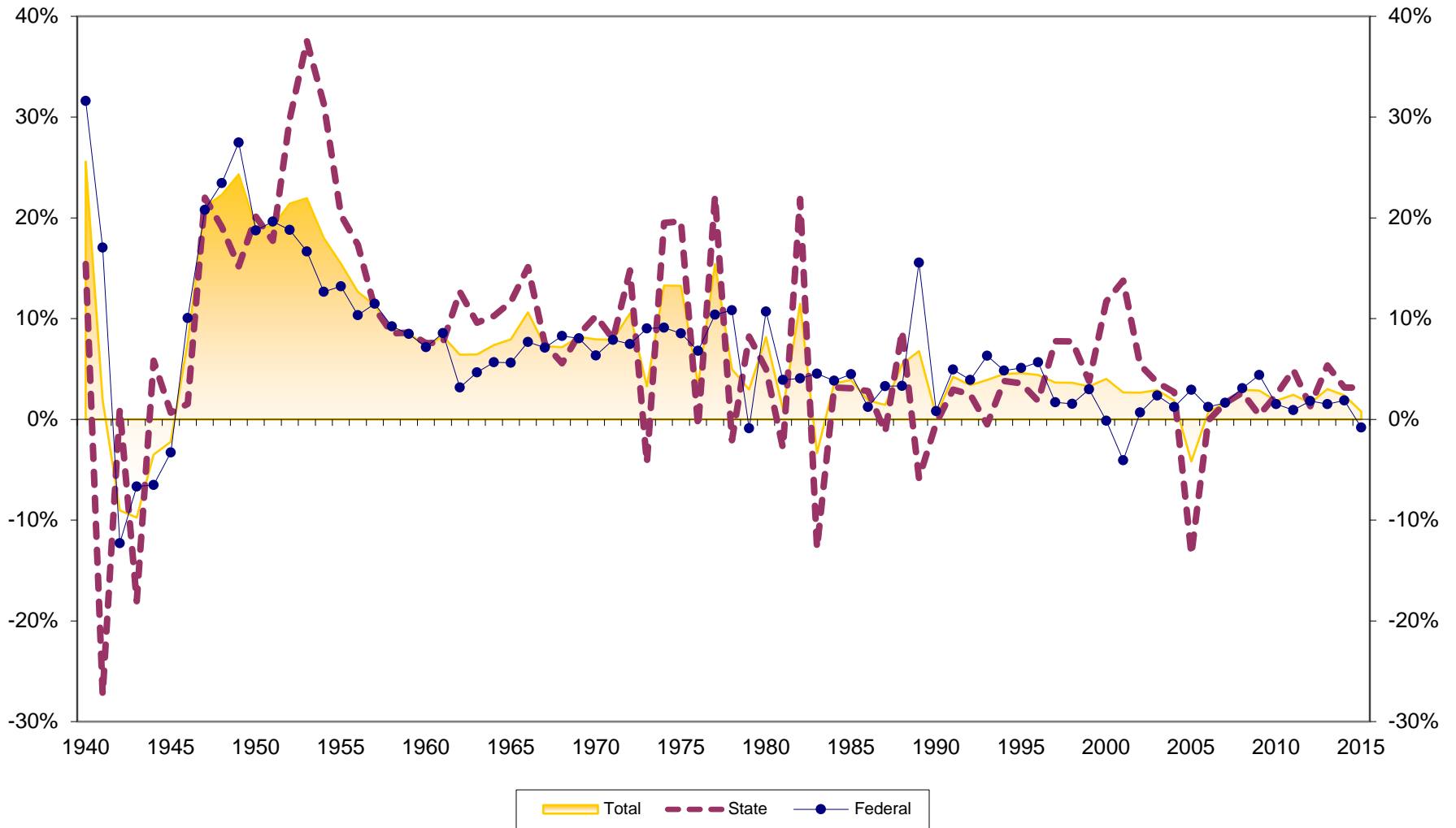

Assets at Texas Credit Unions (in \$Millions) 1939-2015

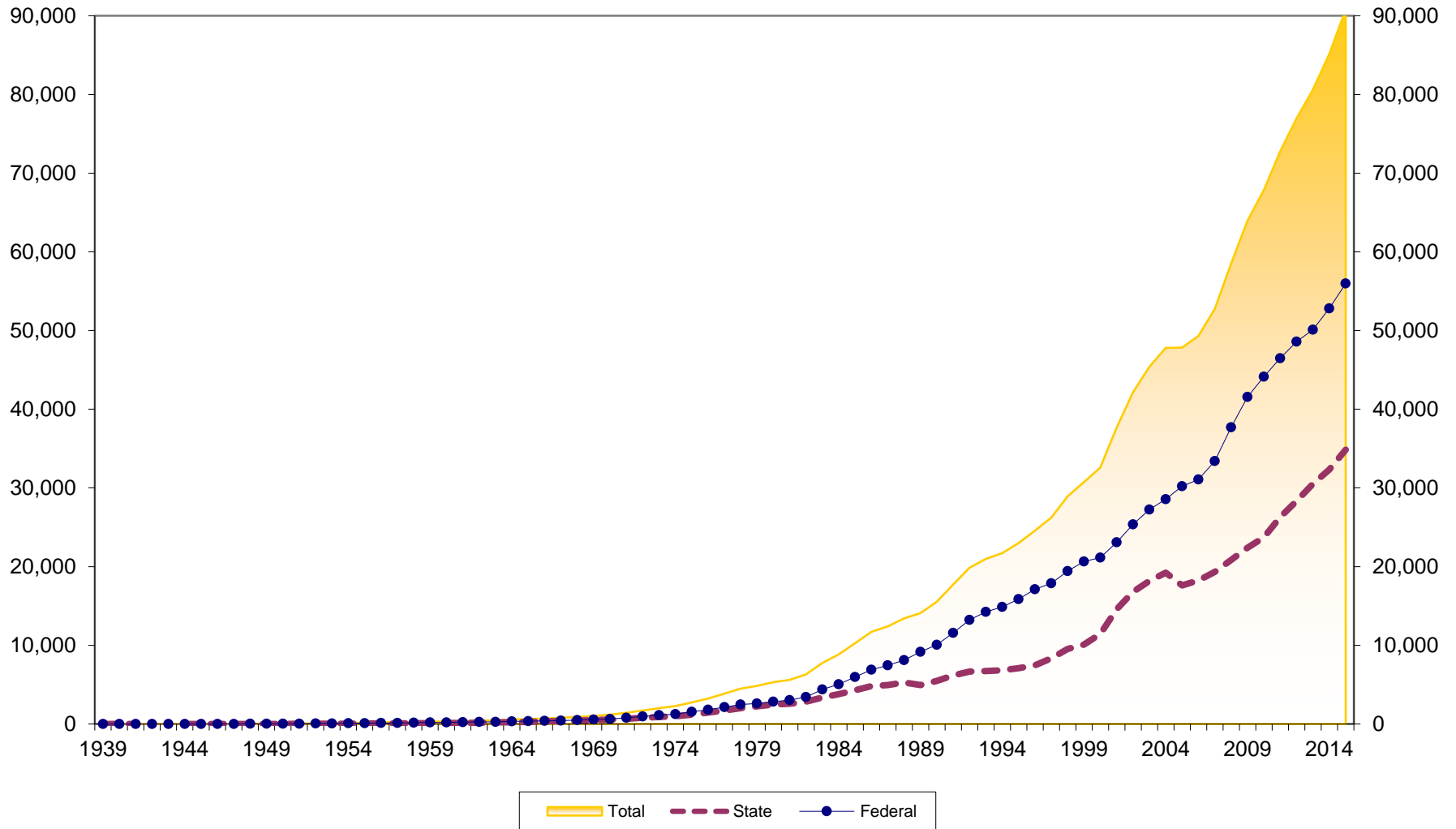

Asset Growth at Texas Credit Unions 1940-2015

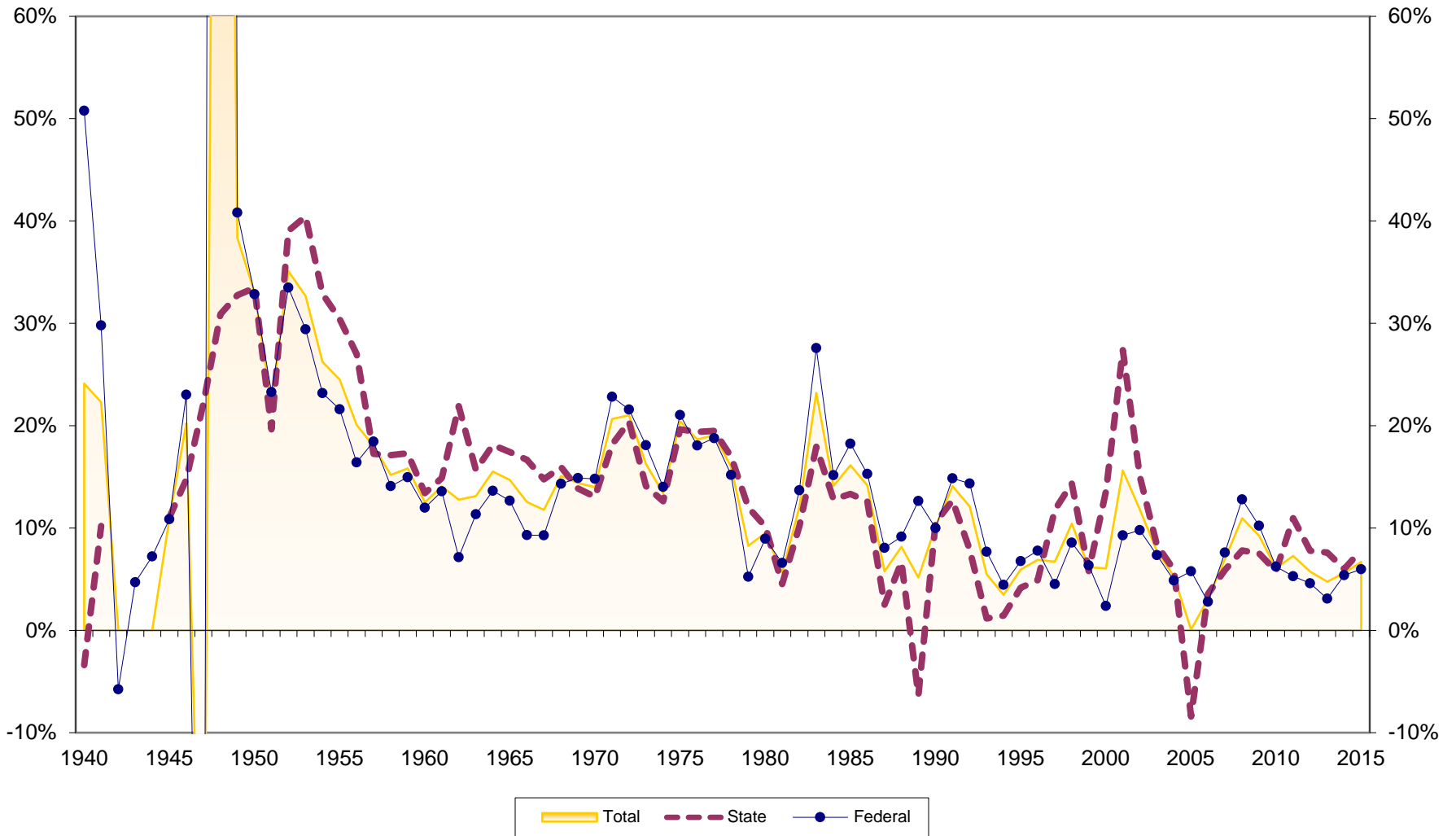

Savings Growth at Texas Credit Unions 1940-2015

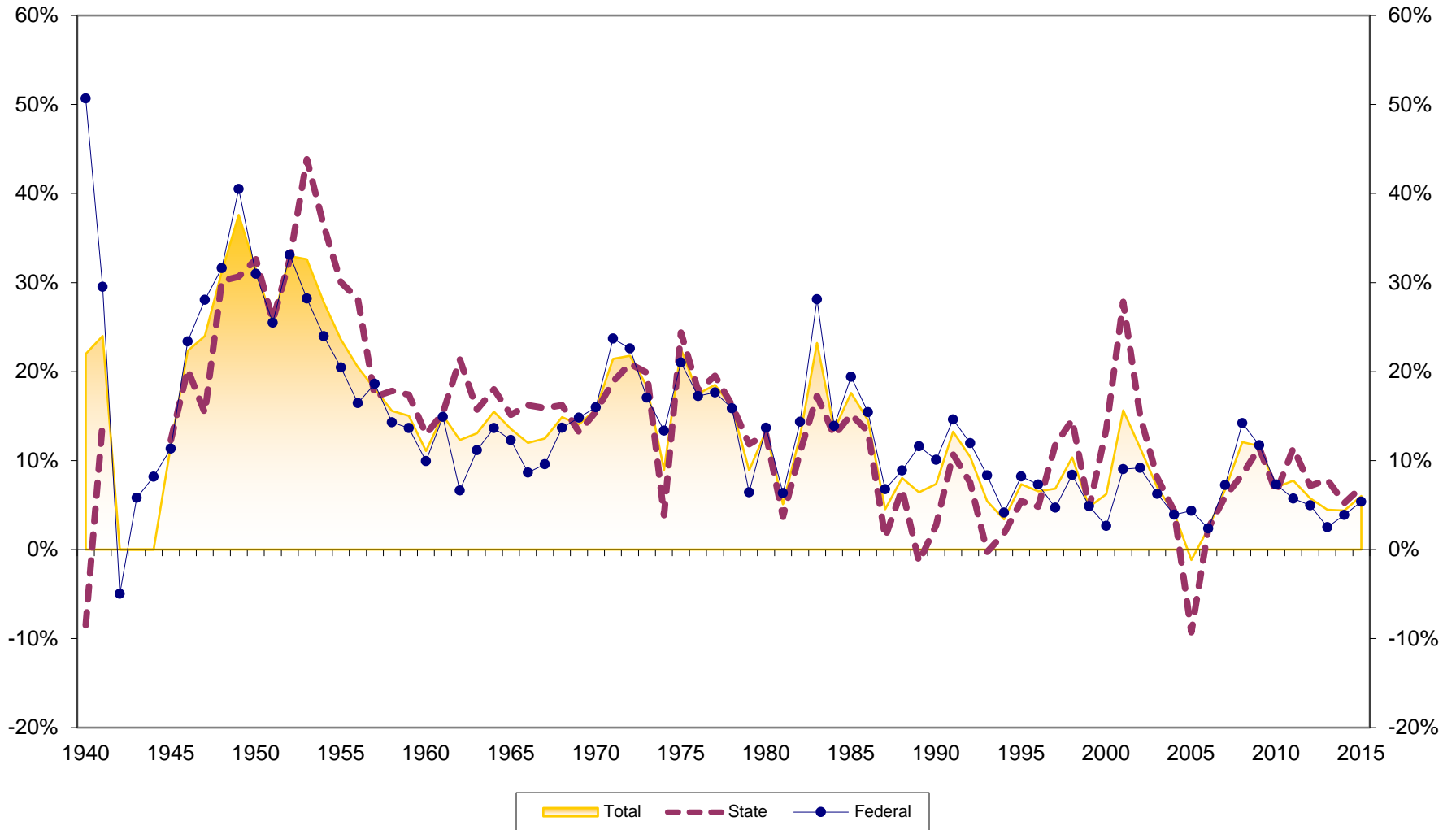

Loan Growth at Texas Credit Unions 1940-2015

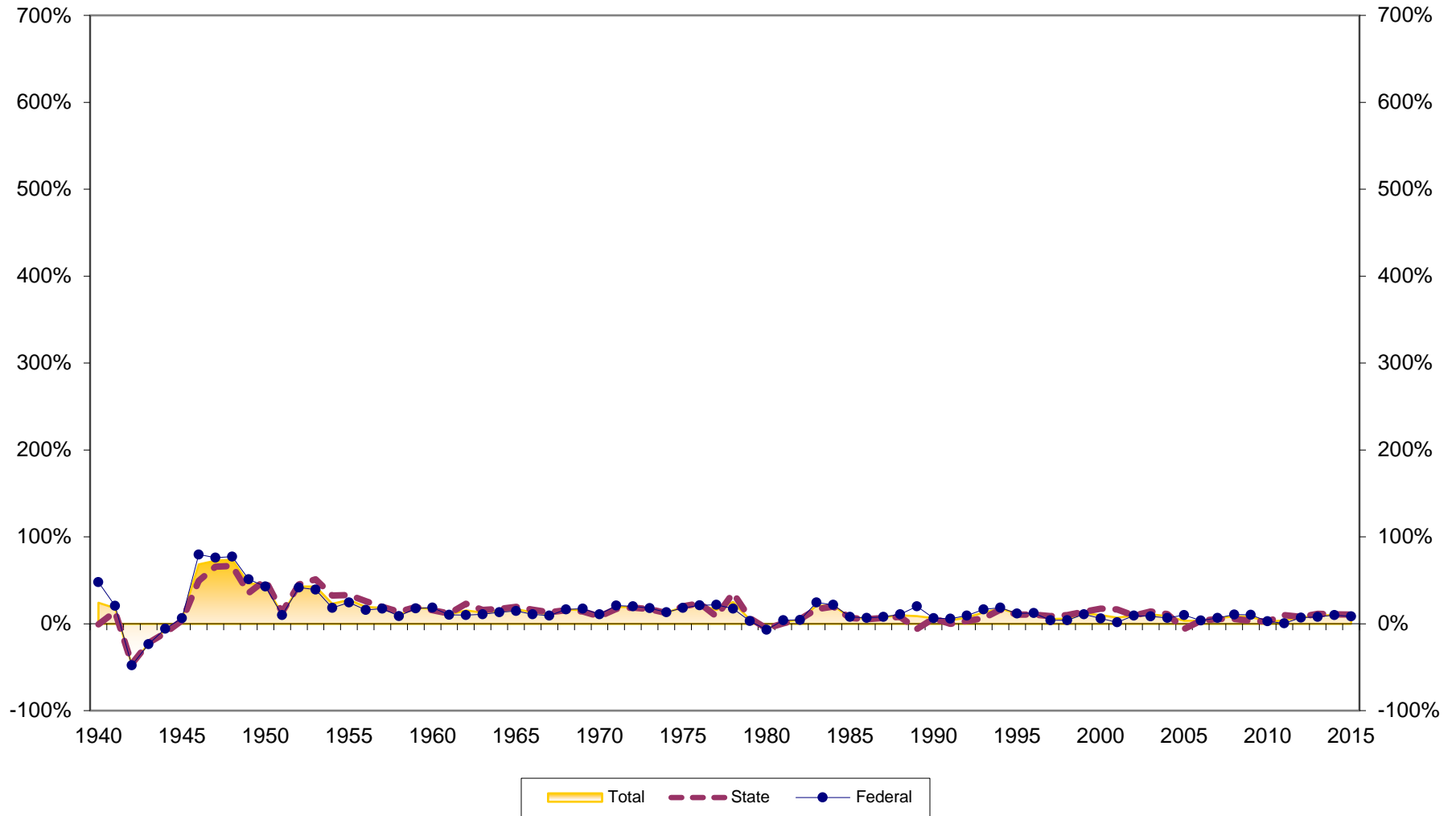

Loans to Savings Ratio at Texas Credit Unions 1939-2015

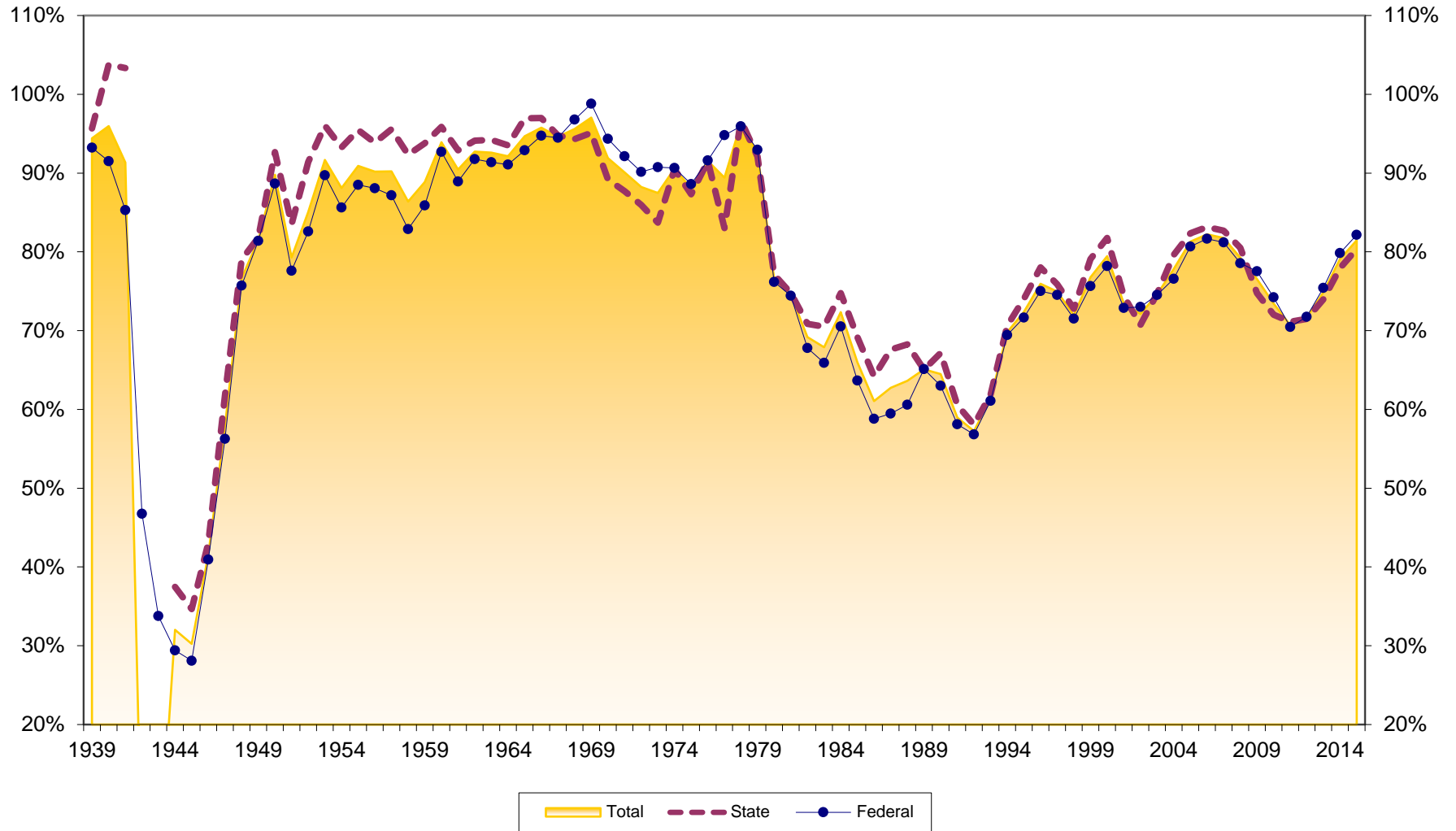

Savings to Assets at Texas Credit Unions 1939-2015

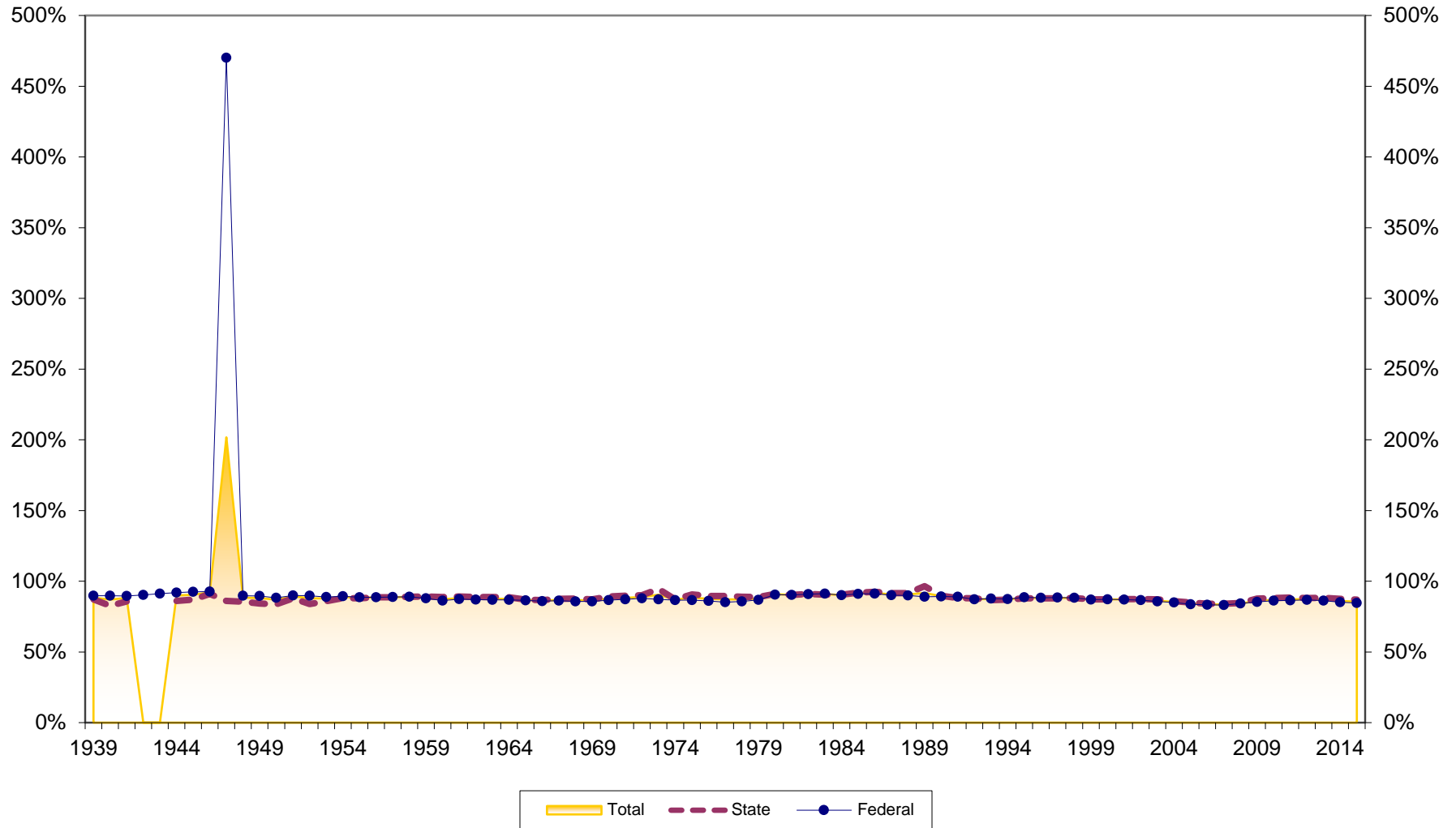

Reserves to Assets at Texas Credit Unions 1945-2015

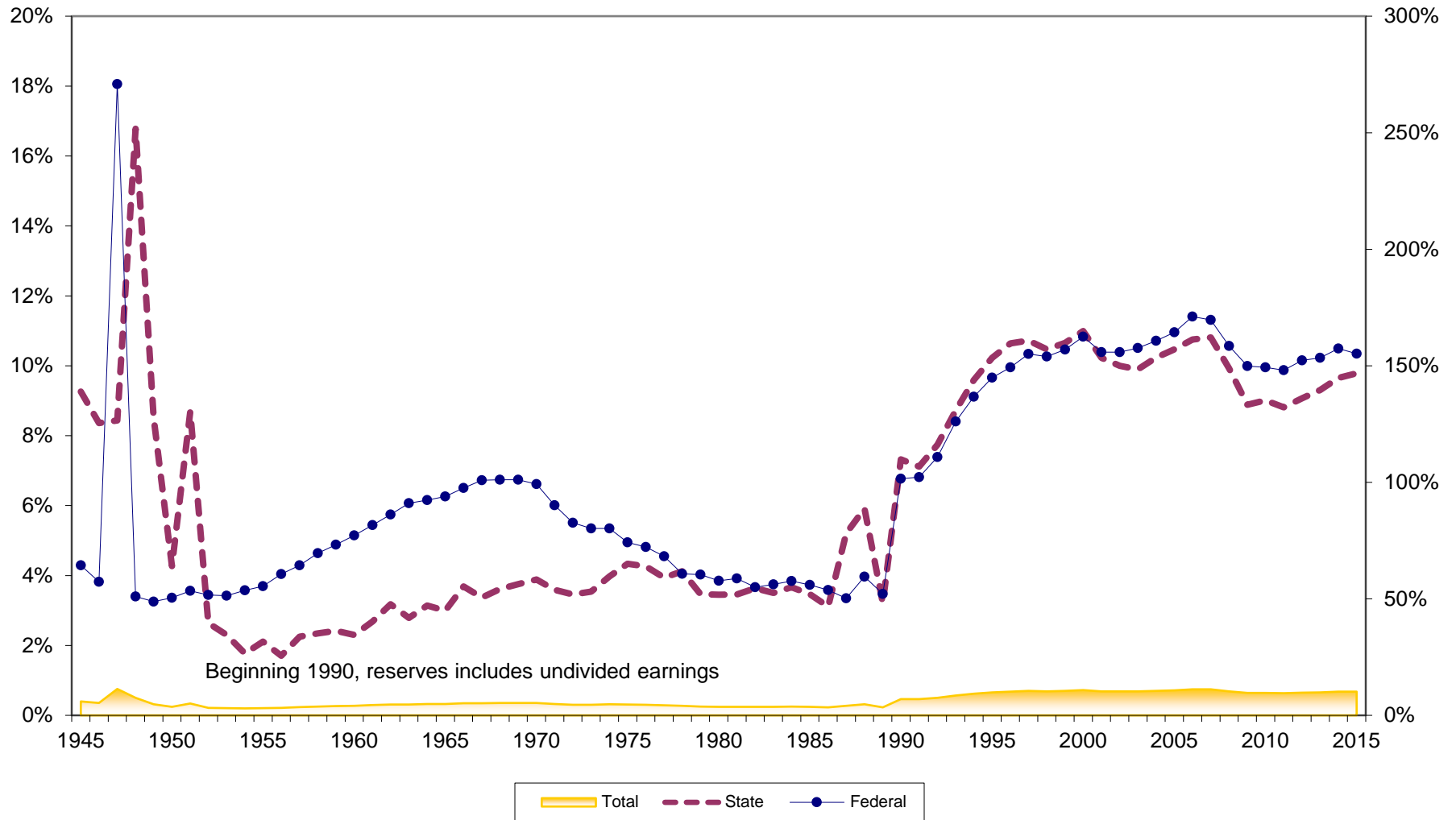

Loans to Assets at Texas Credit Unions 1939-2015

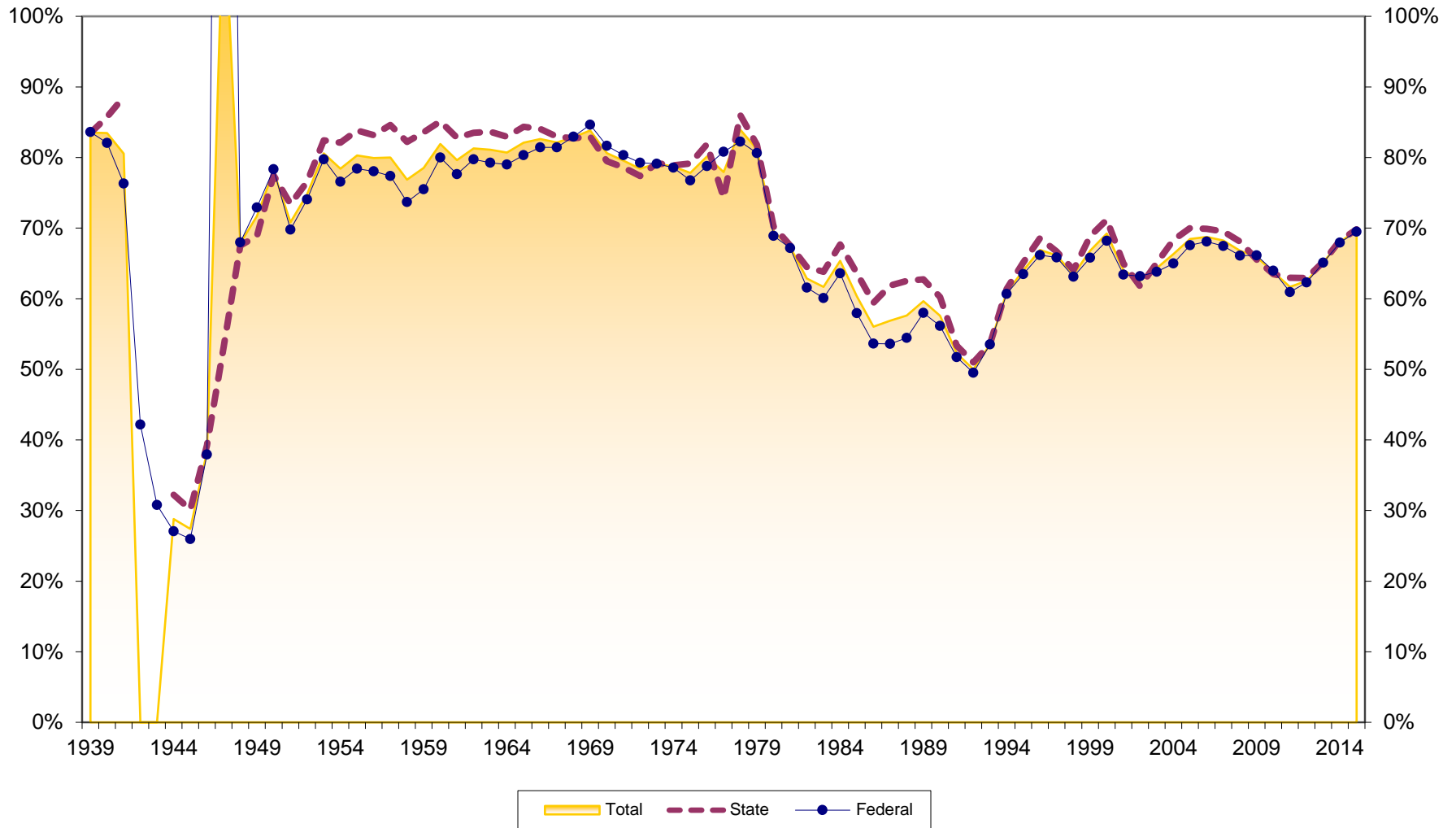

Dollar Asset Growth at Texas Credit Unions (in \$Millions) 1940-2015

