

## United States Credit Union Statistics

Year	# of CUs	# of Memberships	Savings (\$)	Loans (\$)	Reserves (\$)*	Assets (\$)		
1939	8,035	2,251,466	160,818,740	146,234,771	8,733,078	190,003,852		
1940	9,224	2,618,982	220,460,568	188,077,820	1,234,701	248,958,325		
1941	10,316	3,246,763	272,570,378	216,608,441	1,132,751	318,900,360		
1942	10,272	3,090,453	124,241,272	143,484,042	4,665,363	142,404,999		
1943	10,158	2,993,997	124,676,947	120,907,844	1,324,552	131,601,110		
1944	8,930	2,919,962	343,419,258	121,923,835	23,399,071	396,295,985		
1945	8,823	2,834,488	377,914,963	127,731,216	24,410,441	415,357,464		
1946	8,944	3,076,956	438,357,604	190,824,016	13,091,180	492,918,191		
1947	9,130	3,346,709	518,616,065	283,350,246	31,200,573	785,442,397		
1948	9,320	3,755,189	613,021,809	398,191,219	42,881,842	700,804,335		
1949	10,062	4,101,508	711,431,568	504,380,907	43,220,068	827,043,743		
1950	10,586	4,617,086	862,320,427	679,205,820	52,146,424	1,005,389,283		
1951	11,278	5,204,593	1,053,851,380	745,978,990	59,488,747	1,198,175,832		
1952	12,280	5,904,629	1,324,385,553	984,873,597	59,431,338	1,515,868,908		
1953	13,690	6,620,739	1,651,437,206	1,312,004,180	75,060,545	1,897,677,048		
1954	15,067	7,326,311	2,001,263,494	1,557,269,567	91,174,540	2,270,149,249		
1955	16,192	8,126,712	2,402,881,335	1,935,160,506	109,768,596	2,742,871,319		
1956	17,246	9,013,119	2,863,579,220	2,325,398,192	135,702,112	3,270,074,942		
1957	18,191	9,803,425	3,329,542,889	2,777,478,527	162,781,367	3,808,647,157		
1958	18,860	10,466,455	3,806,304,355	3,077,252,063	185,327,921	4,345,943,725		
1959	19,512	11,266,587	4,435,386,487	3,708,993,962	232,084,946	5,022,517,190		
1960	20,094	12,025,393	4,976,328,862	4,375,792,220	274,272,517	5,650,618,514		
1961	20,604	12,869,361	5,632,793,724	4,815,726,449	325,477,040	6,379,162,748		
1962	20,984	13,748,656	6,327,847,726	5,474,415,455	379,080,452	7,182,321,111		
1963	21,363	14,569,126	7,164,754,622	6,168,483,752	439,591,465	8,129,523,992		
1964	21,800	15,607,348	8,236,802,112	7,041,077,020	509,324,773	9,355,418,386		
1965	22,109	16,731,700	9,240,580,386	8,086,125,247	589,613,249	10,442,414,323		
1966	22,680	17,872,270	10,097,267,457	9,083,209,506	683,272,936	11,595,409,947		
1967	23,029	19,041,980	11,095,187,387	9,866,244,461	777,628,037	12,743,939,804		
1968	23,420	20,232,090	12,286,634,152	11,254,577,138	885,492,444	14,165,792,929		
1969	23,866	21,544,101	13,684,679,226	12,918,517,451	1,003,280,420	15,853,754,335		
1970	23,687	22,775,511	15,410,878,698	14,067,566,709	1,124,154,592	17,871,919,319		
1971	23,267	24,053,001	18,225,306,109	16,106,531,802	1,243,660,463	20,970,996,004		
1972	23,098	25,697,397	21,447,085,718	18,616,182,848	1,395,954,251	24,599,158,871		
1973	22,982	27,440,700	24,515,288,827	21,697,130,876	1,569,202,014	28,229,234,202		
1974	22,940	29,449,999	27,340,765,177	24,344,673,425	1,778,136,544	31,660,454,007		
1975	22,677	31,320,514	32,800,093,742	28,105,792,632	2,015,031,219	37,553,618,342		
1976	22,581	33,584,532	38,562,426,927	33,924,929,520	2,267,173,407	44,300,714,741		
1977	22,382	36,642,639	45,991,889,987	41,210,982,961	2,543,738,540	53,038,203,482		
1978	22,203	40,756,348	52,721,486,088	49,431,792,365	2,750,971,927	61,015,864,335		
1979	21,981	41,264,730	55,831,856,984	51,215,384,717	2,943,383,522	64,144,737,461		
1980	21,465	43,930,569	61,723,872,203	48,702,532,518	3,117,492,423	68,974,187,213		
1981	20,784	45,187,932	64,622,016,421	50,369,242,040	3,338,585,992	72,291,353,652		
1982	19,897	46,568,525	74,847,339,395	51,488,778,006	3,560,090,940	82,680,345,337		3.1%
1983	19,095	47,446,666	89,692,525,075	60,517,179,568	3,950,596,830	98,327,338,130		2.2%
1984	18,375	49,210,277	102,568,089,497	75,441,711,632	4,645,646,265	112,959,851,175		1.9%
1985	17,654	51,907,540	125,812,989,386	85,123,373,879	5,307,769,485	137,461,880,742		3.7%
1986	16,928	54,947,680	152,859,787,081	96,518,177,522	6,028,274,191	166,298,580,752		5.5%
1987	16,274	56,468,219	166,018,238,783	110,734,496,913	6,832,298,841	181,735,396,893		5.9%
1988	15,709	58,687,790	178,510,590,922	126,619,220,283	8,586,568,934	196,512,057,169		2.8%
1989	15,121	60,332,509	187,507,891,428	136,343,090,269	8,284,286,101	206,255,101,507		3.9%
1990	14,549	61,598,065	201,276,209,123	142,022,679,694	16,743,773,316	221,923,174,362		2.8%
1991	13,989	62,374,344	219,634,813,776	142,257,695,032	18,422,743,531	242,480,964,926		2.1%
1992	13,385	63,893,495	243,561,984,754	146,107,071,635	21,931,993,143	269,812,211,704		1.8%
1993	12,960	65,457,948	255,800,119,146	157,957,062,847	25,854,170,232	286,716,444,179		2.4%
1994	12,551	67,391,567	263,565,292,463	181,882,874,706	28,407,993,026	298,896,729,819		2.7%
1995	12,230	69,311,167	278,753,880,057	198,307,116,350	32,458,490,039	316,169,784,545		3.0%
1996	11,887	71,390,129	295,394,438,921	220,194,234,513	36,027,631,336	336,451,502,851		2.8%
1997	11,659	73,469,484	315,687,384,790	238,655,920,096	39,700,968,460	360,585,463,300		3.0%
1998	11,392	75,616,778	349,311,144,599	252,343,915,754	43,246,189,670	398,925,348,418		2.9%
1999	11,016	77,517,076	367,007,508,115	279,023,372,324	46,144,424,652	422,567,345,468		2.9%
2000	10,684	79,751,873	389,625,325,662	309,367,083,826	51,078,901,213	449,798,818,935		2.5%
2001	10,355	81,589,260	449,013,077,067	330,894,122,417	55,909,787,644	514,690,786,161		2.9%
2002	10,041	83,345,147	500,105,582,541	355,232,836,169	62,038,036,012	574,687,252,270		2.3%
2003	9,709	84,851,679	545,474,621,827	388,360,706,034	67,207,467,881	629,133,629,981		2.2%
2004	9,346	86,050,841	574,960,114,522	428,279,488,994	72,483,548,462	668,104,238,053		1.8%
2005	9,011	87,014,017	596,596,152,427	473,762,398,338	77,302,994,790	700,389,721,120		1.4%
2006	8,662	88,221,913	621,123,591,312	510,773,172,836	83,427,787,169	732,497,664,129		1.1%
2007	8,396	89,324,143	652,848,992,681	543,733,411,255	88,050,183,471	776,588,347,238		1.4%
2008	8,089	90,736,075	697,972,216,253	580,100,788,638	89,425,885,181	832,501,837,909		1.2%
2009	7,830	91,997,473	770,054,991,681	587,124,823,273	88,288,864,354	903,990,615,970		1.6%
2010	7,605	92,619,205	804,356,908,717	580,035,420,893	92,741,846,889	934,134,063,226		1.4%
2011	7,351	93,989,449	845,897,571,614	586,615,571,208	99,793,920,679	982,073,197,941		1.2%
2012	7,070	95,968,179	897,286,396,962	614,635,490,896	108,223,091,783	1,043,086,243,609		1.1%
2013	6,795	98,379,068	930,008,256,594	659,435,937,723	112,726,538,726	1,083,661,441,585		1.0%
2014	6,513	101,460,027	971,243,590,948	728,005,226,408	122,908,927,993	1,144,679,769,292		0.9%
2015	6,259	104,964,706	1,037,215,000,000	803,844,000,000	130,321,465,758	1,227,788,000,000		0.9%
2016	6,022	109,218,809	1,107,121,000,000	883,762,000,000	138,534,751,464	1,317,709,000,000		0.9%

\* Beginning 1990, Reserves includes undivided earnings.

## United States State Credit Union Statistics

Year	# of CUs	# of Memberships	Savings (\$)	Loans (\$)	Reserves (\$)*	Assets (\$)
1939	4,771	1,420,143	118,776,358	109,657,053	7,625,507	143,585,577
1940	5,529	1,577,215	155,661,964	133,102,951	1,001,556	179,083,873
1941	6,203	1,859,916	176,522,002	148,119,414	1,132,751	215,479,410
1942	6,010	1,752,761	15,528,234	101,156,485	1,213,783	24,363,920
1943	6,319	1,700,742	8,510,774	85,942,760	1,324,552	26,336,110
1944	5,156	1,626,510	210,799,540	87,790,556	19,298,221	253,068,354
1945	5,061	1,617,863	237,300,616	92,575,717	19,499,633	262,132,455
1946	5,173	1,774,894	278,639,564	134,023,079	10,420,538	319,687,732
1947	5,277	1,900,794	326,206,022	191,978,049	24,806,689	380,066,826
1948	5,266	2,127,315	378,017,269	260,550,360	34,952,943	442,477,741
1949	5,569	2,283,886	426,475,181	318,542,943	33,252,473	510,726,464
1950	5,607	2,493,212	500,478,768	415,528,734	39,228,902	599,640,622
1951	5,885	2,744,768	596,593,762	446,328,252	43,214,595	693,613,295
1952	6,366	3,056,893	727,250,046	569,984,012	38,877,762	853,711,660
1953	7,125	3,372,539	884,233,074	738,338,980	48,897,431	1,043,836,040
1954	7,852	3,733,529	1,070,237,917	875,501,110	57,774,233	1,237,379,208
1955	8,397	4,100,833	1,268,240,533	1,072,450,790	68,280,945	1,476,014,249
1956	8,906	4,517,402	1,498,108,692	1,276,742,328	82,587,077	1,741,742,068
1957	9,466	4,913,346	1,741,505,348	1,520,987,859	96,604,038	2,021,144,712
1958	9,840	5,264,688	1,995,807,702	1,698,563,348	104,640,620	2,312,739,042
1959	10,076	5,632,392	2,362,264,039	2,043,685,363	131,130,626	2,671,666,116
1960	10,201	5,948,319	2,634,485,007	2,355,745,999	152,355,217	2,983,619,667
1961	10,344	6,340,190	2,962,315,287	2,572,411,786	179,467,785	3,354,224,000
1962	10,364	6,756,303	3,311,057,362	2,916,001,613	204,985,913	3,756,470,542
1963	10,420	7,087,300	3,716,313,965	3,260,248,115	231,993,155	4,217,688,785
1964	10,534	7,533,625	4,224,586,112	3,695,586,020	263,313,773	4,801,834,386
1965	10,579	8,111,902	4,708,102,386	4,225,533,247	299,566,249	5,283,462,323
1966	10,752	8,624,669	5,160,140,457	4,763,674,506	344,887,936	5,934,365,947
1967	10,833	9,195,498	5,682,863,387	5,192,316,461	388,773,037	6,545,194,804
1968	10,850	9,755,180	6,310,554,152	5,865,008,138	438,896,372	7,275,094,929
1969	10,961	10,302,956	6,983,308,226	6,598,049,451	490,280,420	8,073,830,335
1970	10,725	10,846,073	7,796,582,698	7,111,429,709	540,157,592	9,027,531,319
1971	10,564	11,390,590	9,044,542,109	8,051,301,802	597,828,463	10,437,943,004
1972	10,404	12,167,414	10,512,427,718	9,211,922,848	672,092,251	12,109,093,871
1973	10,308	12,830,127	11,941,998,827	10,611,659,876	754,655,014	13,652,623,202
1974	10,208	13,593,653	13,020,364,177	11,653,019,425	866,988,544	15,013,892,007
1975	9,958	14,267,399	15,348,876,245	13,287,237,238	987,344,219	17,439,362,056
1976	9,844	15,017,399	17,655,777,927	15,745,495,520	1,089,731,407	20,141,259,741
1977	9,655	16,275,622	20,792,579,987	18,835,070,961	1,223,836,540	23,831,192,482
1978	9,468	17,589,744	23,428,765,088	22,254,782,365	1,392,777,927	26,934,159,335
1979	9,266	18,552,892	24,909,112,984	23,086,224,717	1,511,944,522	28,641,183,461
1980	9,059	19,462,285	27,599,675,203	22,592,061,518	1,639,791,423	31,109,601,213
1981	8,841	19,782,935	29,254,207,421	23,290,756,040	1,718,989,992	32,939,317,652
1982	8,502	20,494,284	33,532,478,395	23,575,461,006	1,788,325,940	37,230,035,337
1983	8,143	20,693,784	39,833,684,075	27,345,243,568	1,946,054,830	43,881,851,130
1984	7,843	21,062,729	44,739,080,736	33,337,997,201	2,196,944,936	49,333,136,196
1985	7,544	22,362,727	54,307,741,823	36,914,337,532	2,425,295,691	55,293,760,858
1986	7,182	23,934,767	64,943,288,098	41,251,904,672	2,718,382,221	70,856,855,843
1987	6,889	24,434,933	69,715,114,211	46,674,776,027	3,109,901,899	76,595,182,809
1988	6,600	24,284,126	74,134,712,785	52,909,237,827	3,766,911,032	82,011,635,198
1989	6,314	24,728,318	77,840,018,280	56,066,964,028	3,600,737,188	85,577,972,655
1990	6,050	25,352,322	83,382,579,976	58,992,691,740	6,991,598,664	91,848,422,216
1991	5,769	25,285,102	89,370,611,780	58,029,767,321	7,538,369,544	98,432,755,096
1992	5,485	25,767,376	97,924,972,518	58,756,928,684	8,995,640,866	107,745,869,427
1993	5,266	26,275,828	102,257,292,079	63,296,842,337	10,538,360,644	113,823,017,382
1994	5,056	26,552,100	103,339,407,608	71,793,183,419	11,202,630,321	116,363,223,451
1995	4,902	27,147,411	108,454,213,842	77,792,869,822	12,664,359,355	122,391,836,273
1996	4,738	27,846,578	114,434,467,067	86,076,859,263	13,946,825,661	129,771,928,940
1997	4,682	29,973,070	127,863,947,874	98,551,804,289	15,965,544,335	145,480,613,089
1998	4,583	31,752,745	146,660,523,813	107,494,893,341	17,888,393,352	167,021,342,642
1999	4,453	33,586,238	160,218,114,241	124,435,490,766	19,812,843,635	184,188,083,579
2000	4,352	35,868,799	179,437,895,410	145,516,085,216	22,969,880,545	206,915,598,121
2001	4,237	37,770,399	213,811,704,769	160,567,795,335	25,976,775,025	244,568,137,571
2002	4,091	38,778,087	238,288,925,338	172,450,281,548	28,957,065,898	273,452,339,485
2003	3,935	38,694,758	253,989,864,787	184,742,728,483	30,804,322,843	292,549,041,883
2004	3,774	39,194,756	266,642,167,220	203,722,528,460	33,089,668,122	309,403,413,229
2005	3,619	39,392,905	274,764,842,641	223,572,620,725	35,079,691,287	322,562,494,214
2006	3,477	39,967,080	287,209,607,666	239,731,855,047	37,750,646,186	338,366,969,923
2007	3,361	40,847,663	303,748,065,420	253,972,610,843	40,103,214,674	359,010,024,965
2008	3,244	41,607,145	324,602,171,822	270,240,032,160	40,900,909,756	384,233,867,191
2009	3,117	42,426,721	361,223,337,238	274,310,678,195	40,396,683,911	421,306,212,225
2010	3,020	42,534,250	376,753,990,043	271,732,766,280	42,627,255,736	434,058,723,792
2011	2,907	43,230,405	396,581,718,647	275,581,473,638	45,860,316,834	456,440,159,602
2012	2,802	44,176,435	422,383,644,943	288,680,825,288	49,774,640,405	485,967,909,163
2013	2,695	45,879,544	444,508,264,907	314,342,310,339	52,554,198,802	512,335,596,060
2014	2,589	48,063,933	471,562,146,112	352,949,895,191	58,376,018,519	548,539,355,373
2015	2,497	50,649,485	515,107,000,000	397,287,000,000	63,421,991,549	599,752,000,000
2016	2,416	52,582,152	547,296,000,000	436,803,000,000	67,363,122,196	647,524,000,000

\* Beginning 1990, Reserves includes undivided earnings.

## United States Federal Credit Union Statistics

Year	# of CUs	# of Memberships	Savings (\$)	Loans (\$)	Reserves (\$)*	Assets (\$)
1939	3,264	831,323	42,042,382	36,577,718	1,107,571	46,418,275
1940	3,695	1,041,767	64,798,604	54,974,869	233,145	69,874,452
1941	4,113	1,386,847	96,048,376	68,489,027	0	103,420,950
1942	4,262	1,337,692	108,713,038	42,327,557	3,451,580	118,041,079
1943	3,839	1,293,255	116,166,173	34,965,084	0	105,265,000
1944	3,774	1,293,452	132,619,718	34,133,279	4,100,850	143,227,631
1945	3,762	1,216,625	140,614,347	35,155,499	4,910,808	153,225,009
1946	3,771	1,302,062	159,718,040	56,800,937	2,670,642	173,230,459
1947	3,853	1,445,915	192,410,043	91,372,197	6,393,884	405,375,571
1948	4,054	1,627,874	235,004,540	137,640,859	7,928,899	258,326,594
1949	4,493	1,817,622	284,956,387	185,837,964	9,967,595	316,317,279
1950	4,979	2,123,874	361,841,659	263,677,086	12,917,522	405,748,661
1951	5,393	2,459,825	457,257,618	299,650,738	16,274,152	504,562,537
1952	5,914	2,847,736	597,135,507	414,889,585	20,553,576	662,157,248
1953	6,565	3,248,200	767,204,132	573,665,200	26,163,114	853,841,008
1954	7,215	3,592,782	931,025,577	681,768,457	33,400,307	1,032,770,041
1955	7,795	4,025,879	1,134,640,802	862,709,716	41,487,651	1,266,857,070
1956	8,340	4,495,717	1,365,470,528	1,048,655,864	53,115,035	1,528,332,874
1957	8,725	4,890,079	1,588,037,541	1,256,490,668	66,177,329	1,787,502,445
1958	9,020	5,201,767	1,810,496,653	1,378,688,715	80,687,301	2,033,204,683
1959	9,436	5,634,195	2,073,122,448	1,665,308,599	100,954,320	2,350,851,074
1960	9,893	6,077,074	2,341,843,855	2,020,046,221	121,917,300	2,666,998,847
1961	10,260	6,529,171	2,670,478,437	2,243,314,663	146,009,255	3,024,938,748
1962	10,620	6,992,353	3,016,790,364	2,558,413,842	174,094,539	3,425,850,569
1963	10,943	7,481,826	3,448,440,657	2,908,235,637	207,598,310	3,911,835,207
1964	11,266	8,073,723	4,012,216,000	3,345,491,000	246,011,000	4,553,584,000
1965	11,530	8,619,798	4,532,478,000	3,860,592,000	290,047,000	5,158,952,000
1966	11,928	9,247,601	4,937,127,000	4,319,535,000	338,385,000	5,661,044,000
1967	12,196	9,846,482	5,412,324,000	4,673,928,000	388,855,000	6,198,745,000
1968	12,570	10,476,910	5,976,080,000	5,389,569,000	446,596,072	6,890,698,000
1969	12,905	11,241,145	6,701,371,000	6,320,468,000	513,000,000	7,779,924,000
1970	12,962	11,929,438	7,614,296,000	6,956,137,000	583,997,000	8,844,388,000
1971	12,703	12,662,411	9,180,764,000	8,055,230,000	645,832,000	10,533,053,000
1972	12,694	13,529,983	10,934,658,000	9,404,260,000	723,862,000	12,490,065,000
1973	12,674	14,610,573	12,573,290,000	11,085,471,000	814,547,000	14,576,611,000
1974	12,732	15,856,346	14,320,401,000	12,691,654,000	911,148,000	16,646,562,000
1975	12,719	17,053,115	17,451,217,497	14,818,555,394	1,027,687,000	20,114,256,286
1976	12,737	18,567,133	20,906,649,000	18,179,434,000	1,177,442,000	24,159,455,000
1977	12,727	20,367,017	25,199,310,000	22,375,912,000	1,319,902,000	29,207,011,000
1978	12,735	23,166,604	29,292,721,000	27,177,010,000	1,358,194,000	34,081,705,000
1979	12,715	22,711,838	30,922,744,000	28,129,160,000	1,431,439,000	35,503,554,000
1980	12,406	24,468,284	34,124,197,000	26,110,471,000	1,477,701,000	37,864,586,000
1981	11,943	25,404,997	35,367,809,000	27,078,486,000	1,619,596,000	39,352,036,000
1982	11,395	26,074,241	41,314,861,000	27,913,317,000	1,771,765,000	45,450,310,000
1983	10,952	26,752,882	49,858,841,000	33,171,936,000	2,004,542,000	54,445,487,000
1984	10,532	28,147,548	57,829,008,761	42,103,714,431	2,448,701,329	63,626,714,979
1985	10,110	29,544,813	71,505,247,563	48,209,036,347	2,882,473,794	78,168,119,884
1986	9,746	31,012,913	87,916,498,983	55,266,272,850	3,309,891,970	95,441,724,909
1987	9,385	32,033,286	96,303,124,572	64,059,720,886	3,722,396,942	105,140,214,084
1988	9,109	34,403,664	104,375,878,137	73,709,982,456	4,819,657,902	114,500,421,971
1989	8,807	35,604,191	109,667,873,148	80,276,126,241	4,683,548,913	120,677,128,852
1990	8,499	36,245,743	117,893,629,147	83,029,987,954	9,752,174,652	130,074,752,146
1991	8,220	37,089,242	130,264,201,996	84,227,927,711	10,884,373,987	144,048,209,829
1992	7,900	38,126,119	145,637,012,236	87,350,142,951	12,936,352,277	162,066,342,277
1993	7,694	39,182,120	153,542,827,067	94,660,220,510	15,315,809,588	172,893,426,797
1994	7,495	40,839,467	160,225,884,855	110,089,691,287	17,205,362,705	182,533,506,368
1995	7,328	42,163,756	170,299,666,215	120,514,246,528	19,794,130,684	193,777,948,272
1996	7,149	43,543,551	180,959,971,854	134,117,375,250	22,080,805,675	206,679,573,911
1997	6,977	43,496,414	187,823,436,916	140,104,115,807	23,735,424,125	215,104,850,211
1998	6,809	43,864,033	202,650,620,786	144,849,022,413	25,357,796,318	231,904,005,776
1999	6,563	43,930,838	206,789,393,874	154,587,881,558	26,331,581,017	238,379,261,889
2000	6,332	43,883,074	210,187,430,252	163,850,998,610	28,109,020,668	242,883,220,814
2001	6,118	43,818,861	235,201,372,298	170,326,327,082	29,933,012,619	270,122,648,590
2002	5,950	44,567,060	261,816,657,203	182,782,554,621	33,080,970,114	301,234,912,785
2003	5,774	46,156,921	291,484,757,040	203,617,977,551	36,403,145,038	336,584,588,098
2004	5,572	46,856,085	308,317,947,302	224,556,960,534	39,393,880,340	358,700,824,824
2005	5,392	47,621,112	321,831,309,786	250,189,777,613	42,223,303,503	377,827,226,906
2006	5,185	48,254,833	333,913,983,646	271,041,317,789	45,677,140,983	394,130,694,206
2007	5,035	48,476,480	349,100,927,261	289,760,800,412	47,946,968,797	417,578,322,273
2008	4,845	49,128,930	373,370,044,431	309,860,756,478	48,524,975,425	448,267,970,718
2009	4,713	49,570,752	408,831,654,443	312,814,145,078	47,892,180,443	482,684,403,745
2010	4,585	50,084,955	427,602,918,674	308,302,654,613	50,114,591,153	500,075,339,434
2011	4,444	50,759,044	449,315,852,967	311,034,097,570	53,933,603,845	525,633,038,339
2012	4,268	51,791,744	474,902,752,019	325,954,665,608	58,448,451,378	557,118,334,446
2013	4,100	52,499,524	485,499,991,687	345,093,627,384	60,172,339,924	571,325,845,525
2014	3,924	53,396,094	499,681,444,836	375,055,331,217	64,532,909,474	596,140,413,919
2015	3,762	54,315,221	522,108,000,000	406,557,000,000	66,899,474,209	628,036,000,000
2016	3,606	56,636,657	559,825,000,000	446,959,000,000	71,171,629,268	670,185,000,000

\* Beginning 1990, Reserves includes undivided earnings.

# Number of U.S. Credit Unions 1939-2016

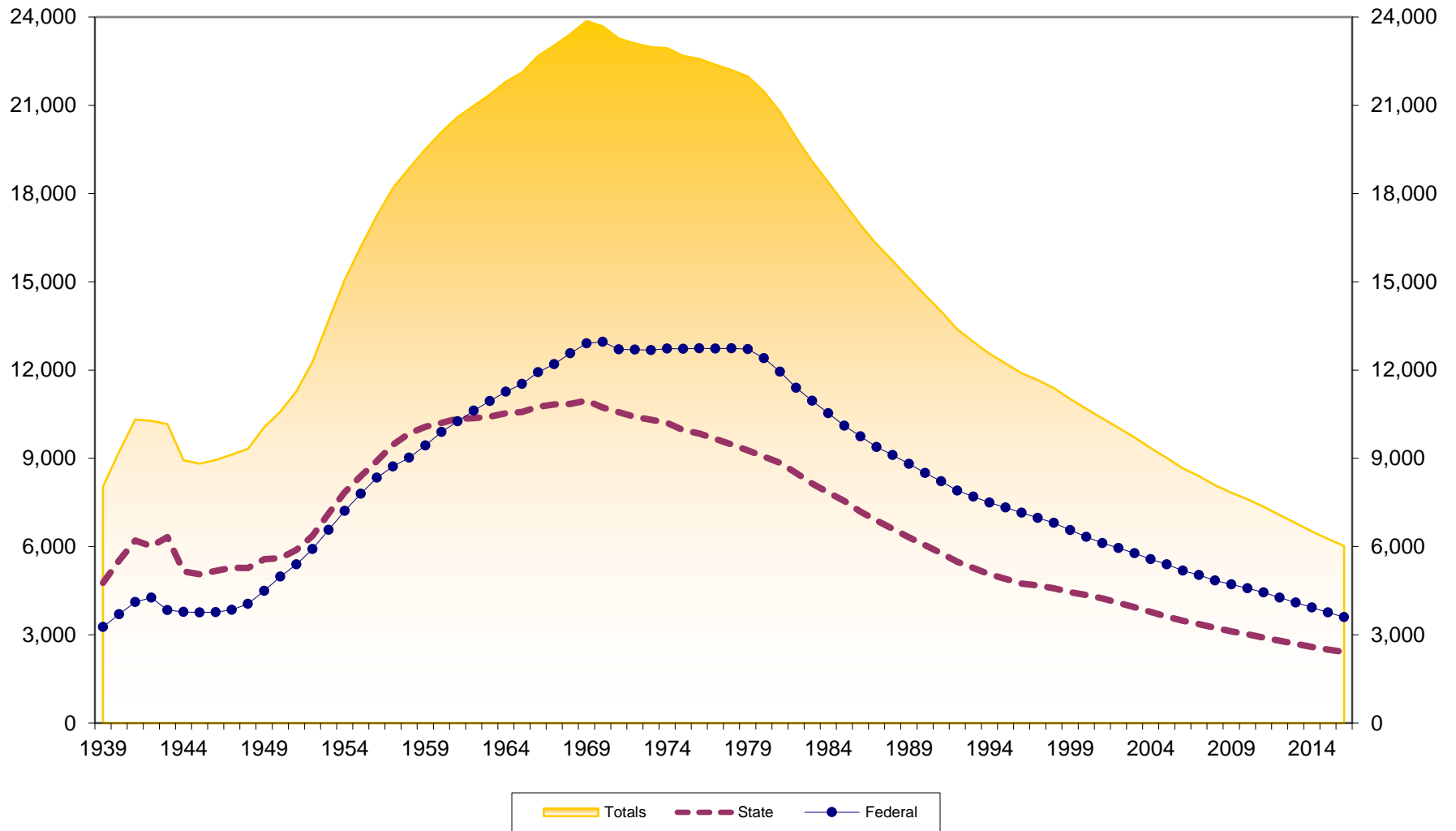

# Number of Memberships at U.S. Credit Unions 1939-2016

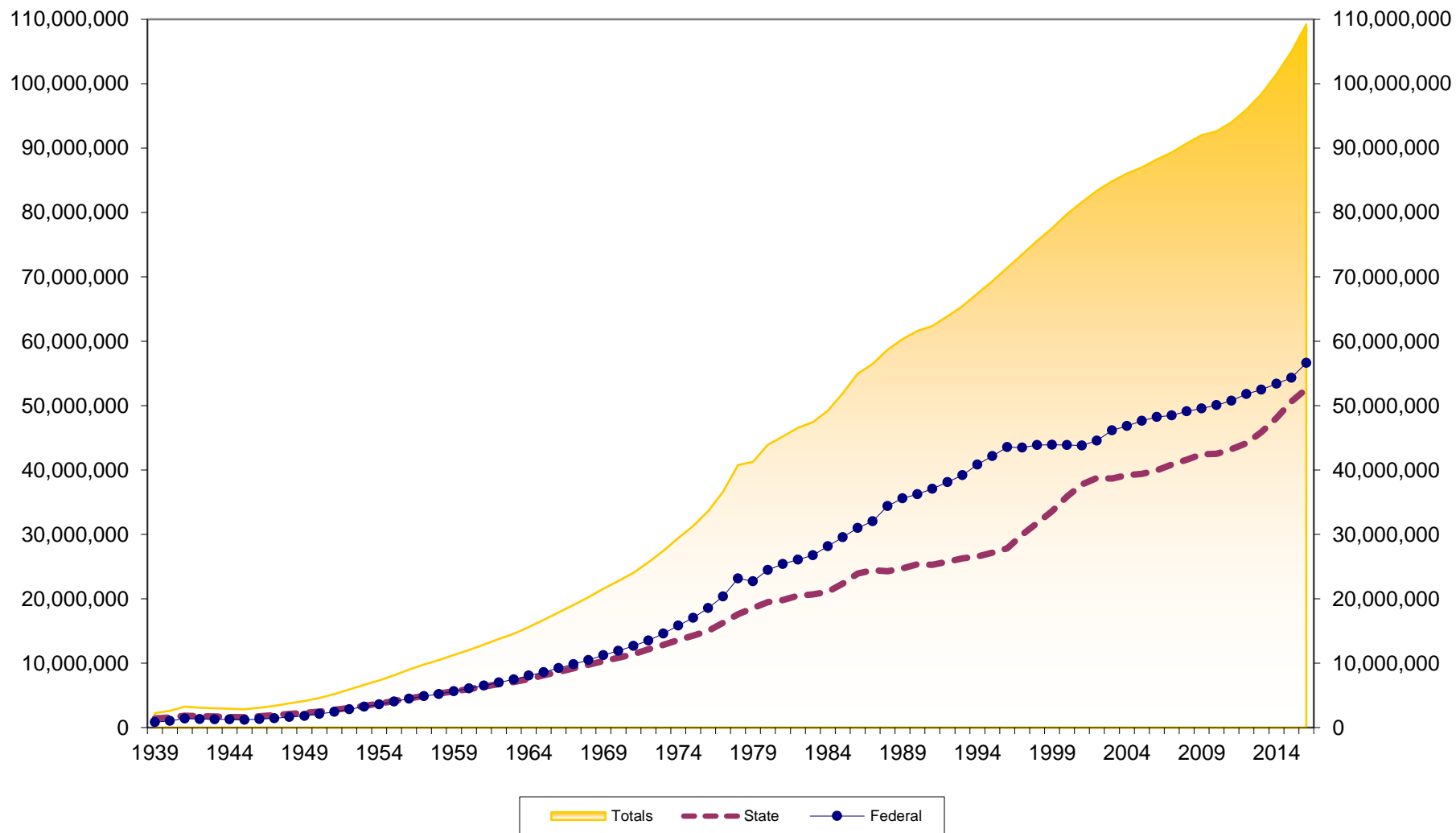

# Membership Growth at U.S. Credit Unions 1940-2016

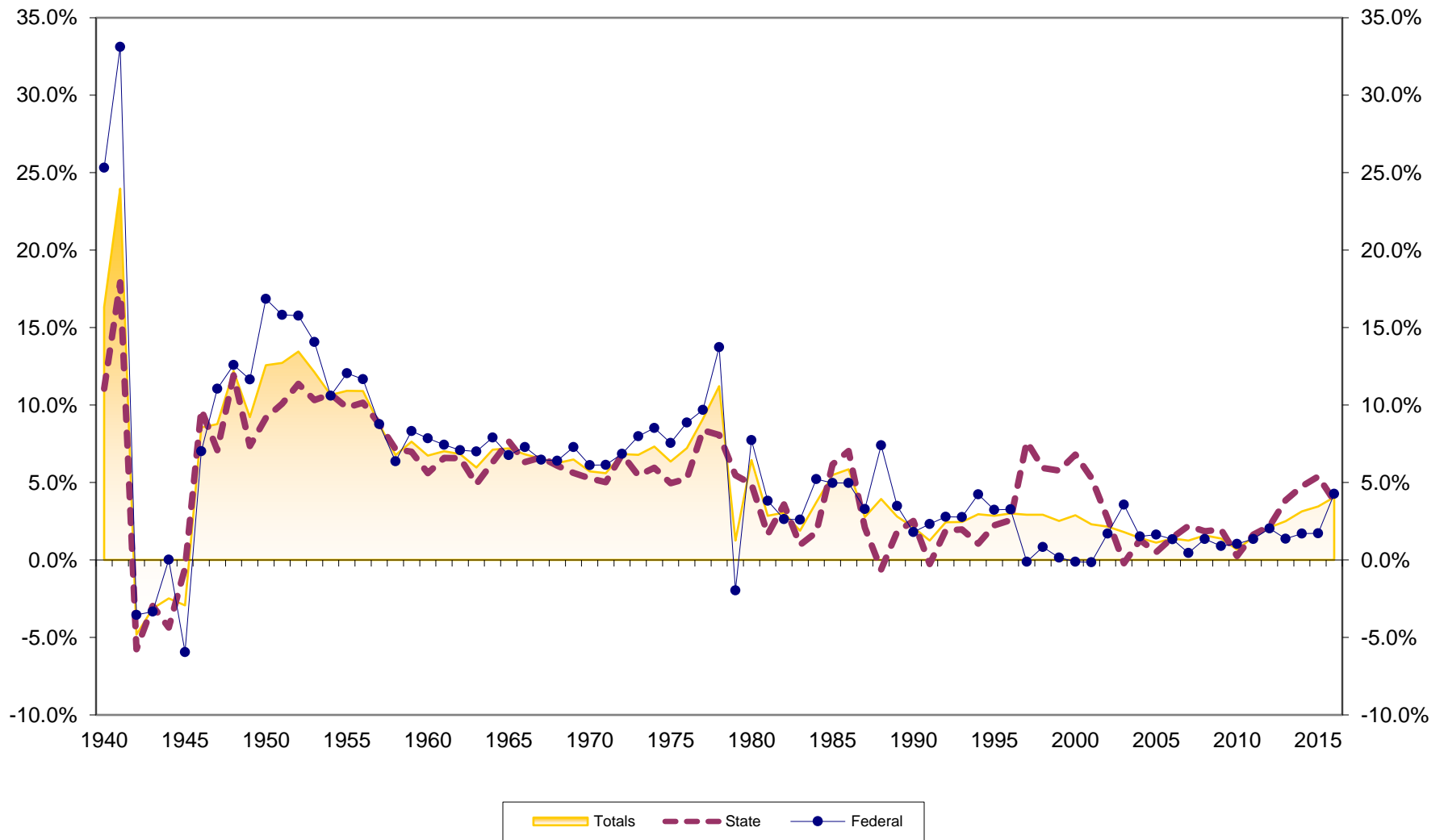

# Assets at U.S. Credit Unions (in \$Millions) 1939-2016

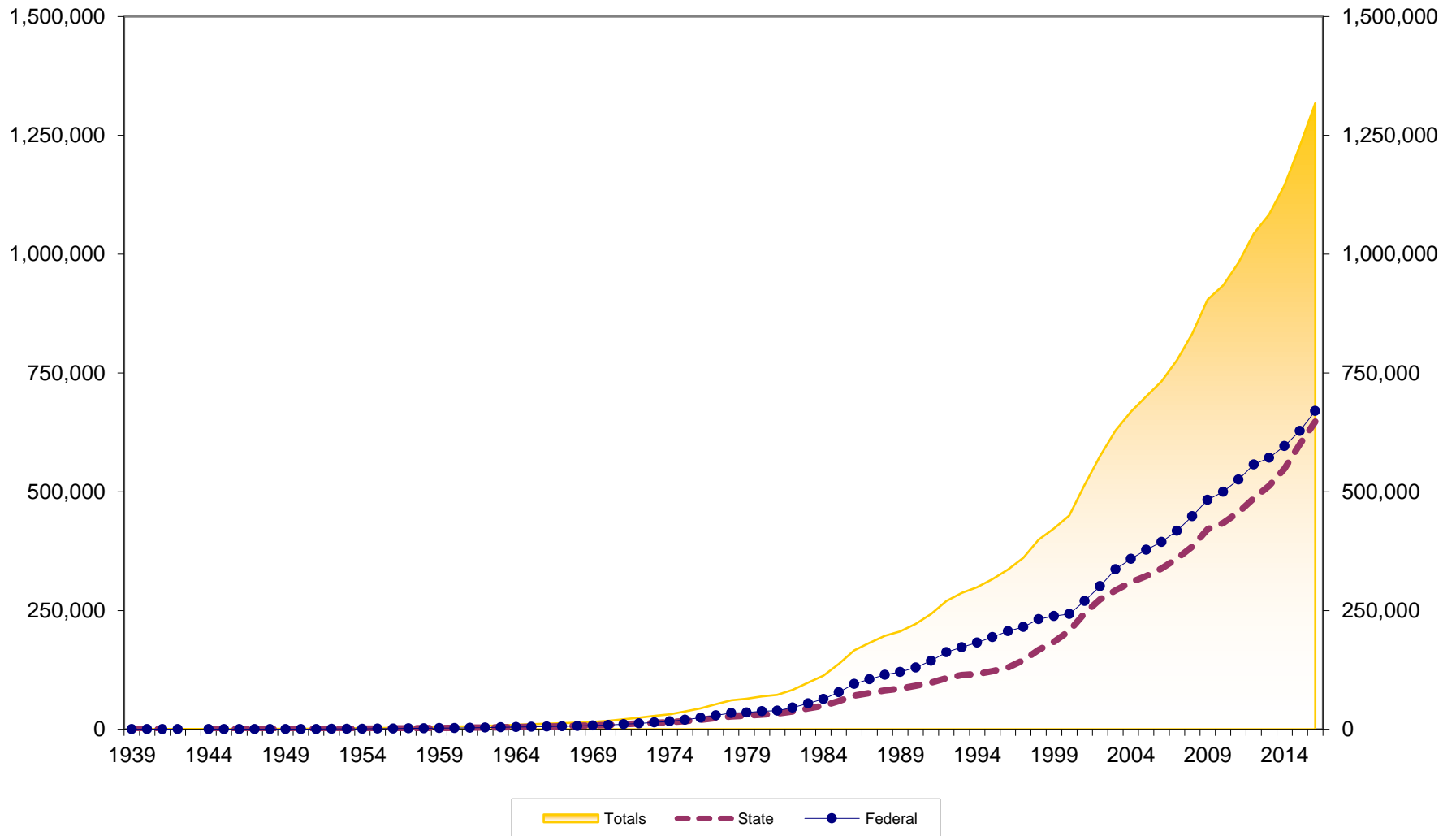

# Asset Growth at U.S. Credit Unions 1940-2016

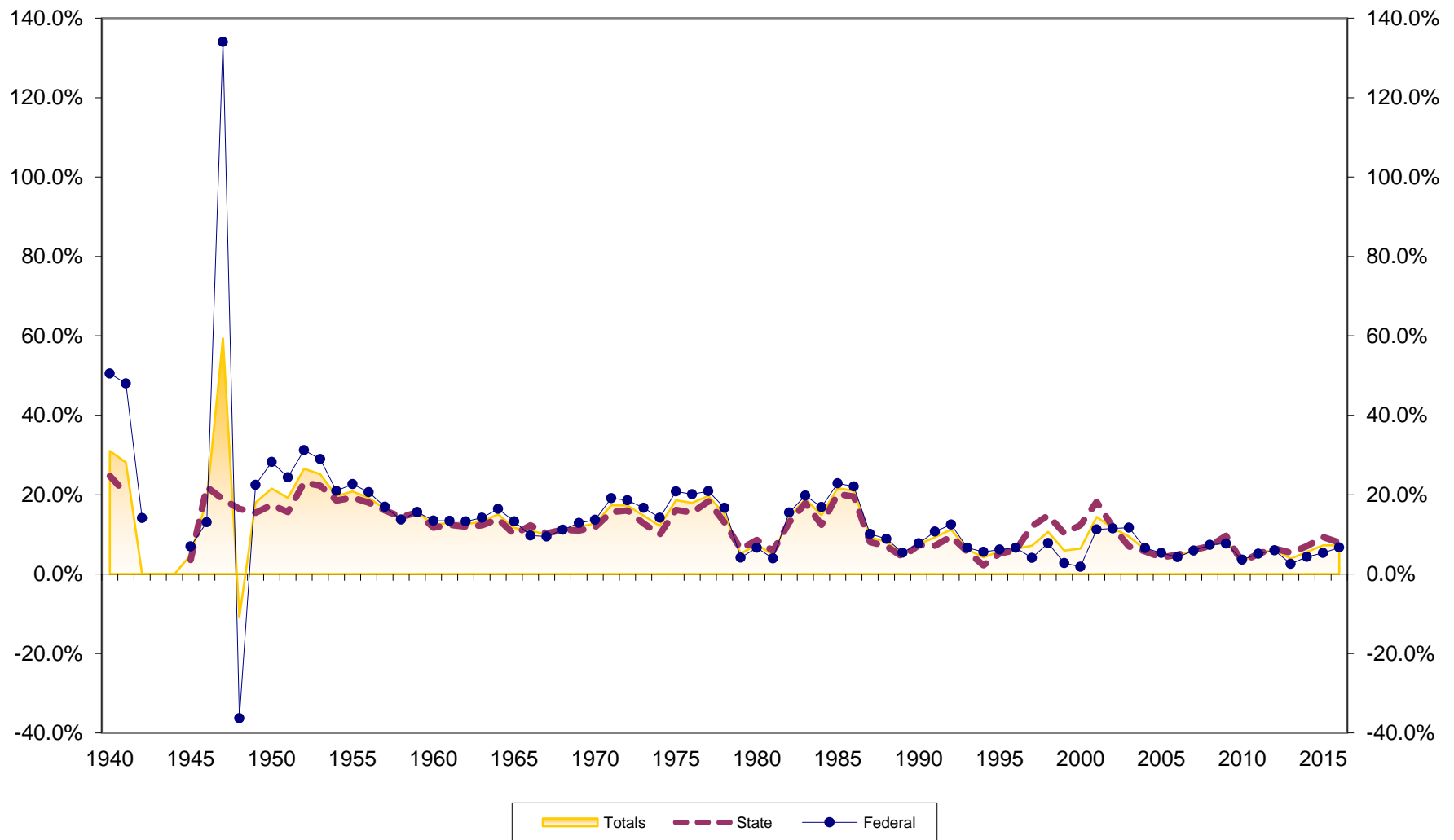



# Savings Growth at U.S. Credit Unions 1940-2016

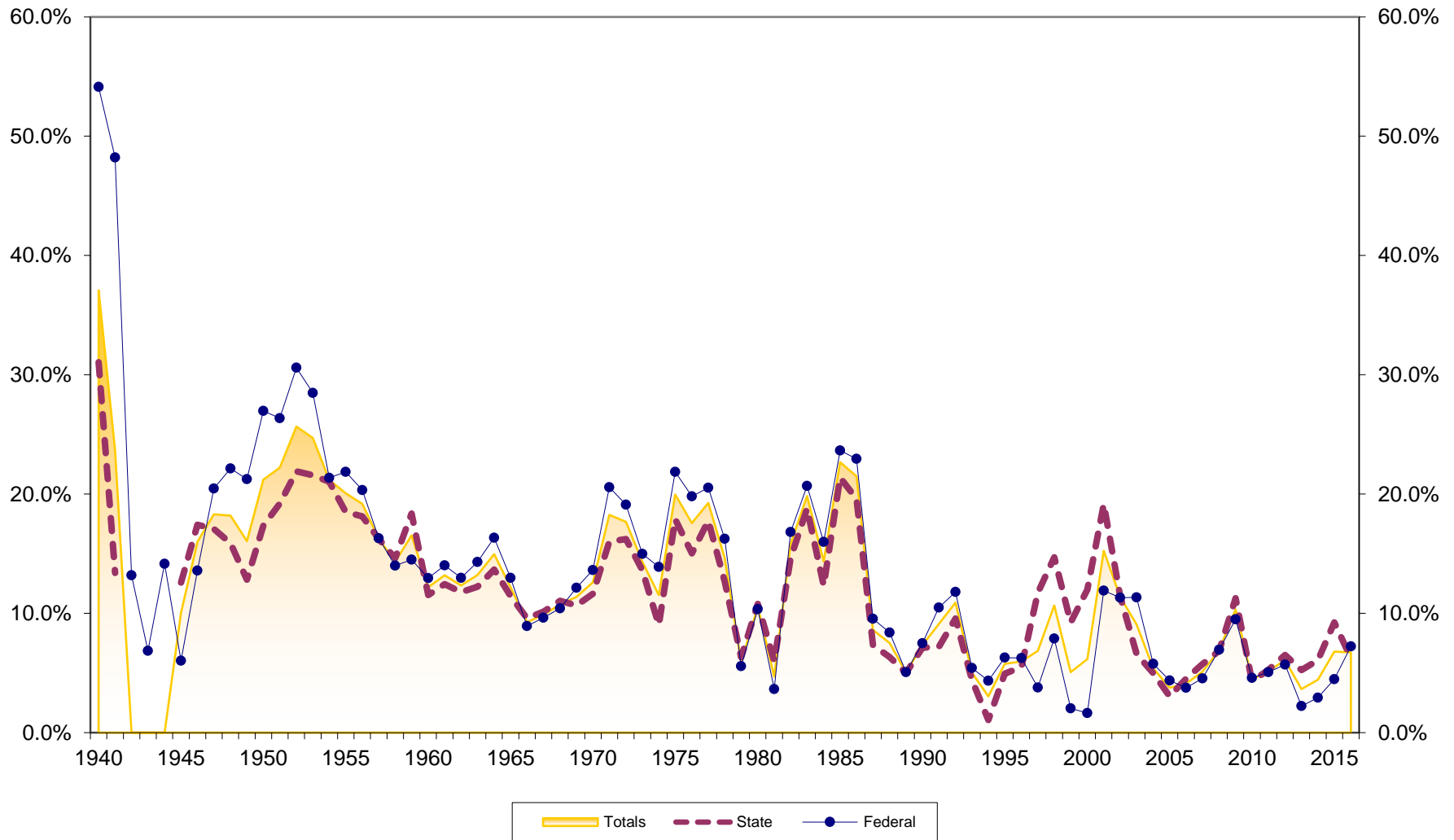

# Loan Growth at U.S. Credit Unions 1940-2016

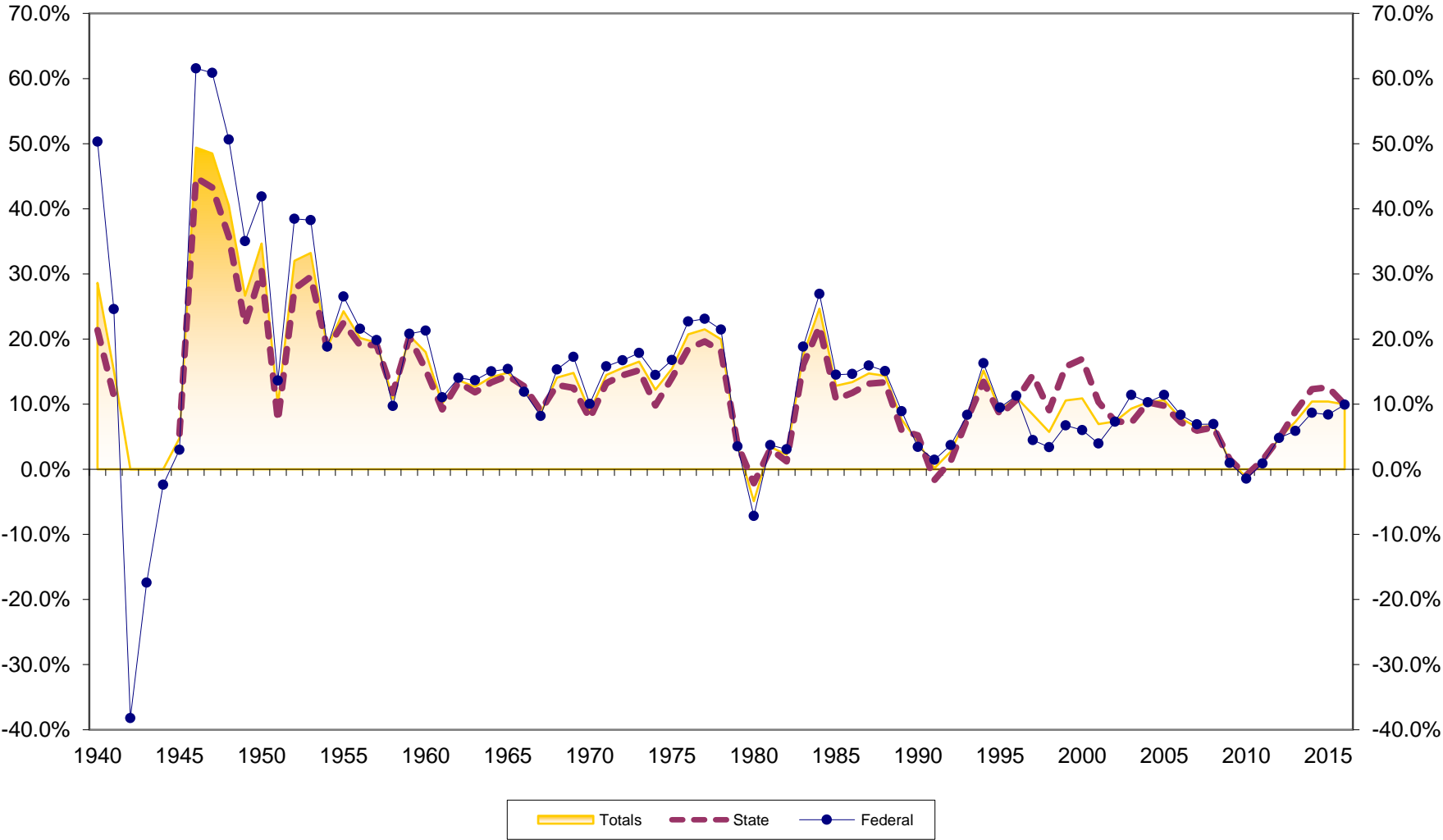

# Loans to Savings Ratio at U.S. Credit Unions 1939-2016

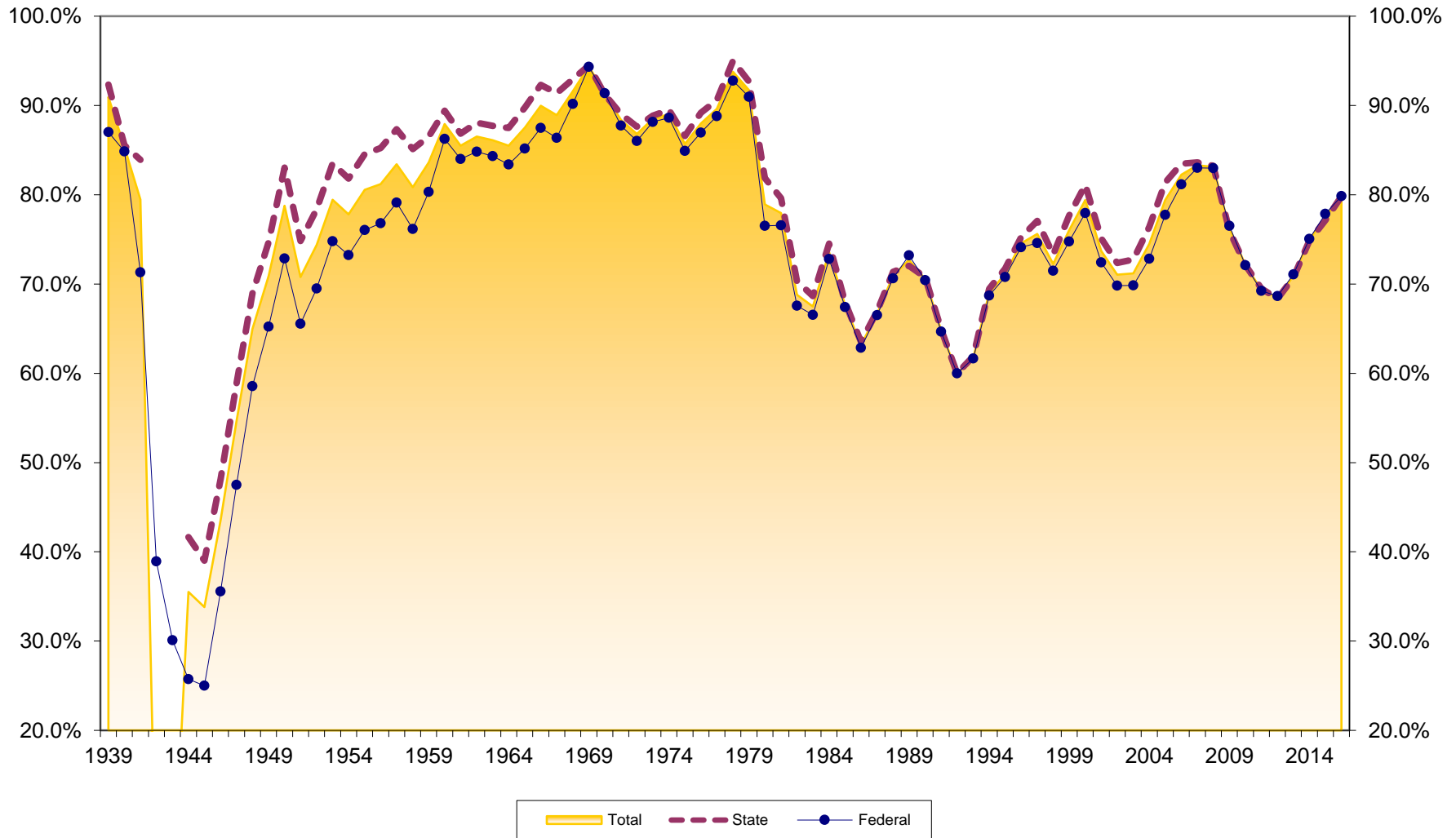

# Savings to Assets at U.S. Credit Unions 1939-2016

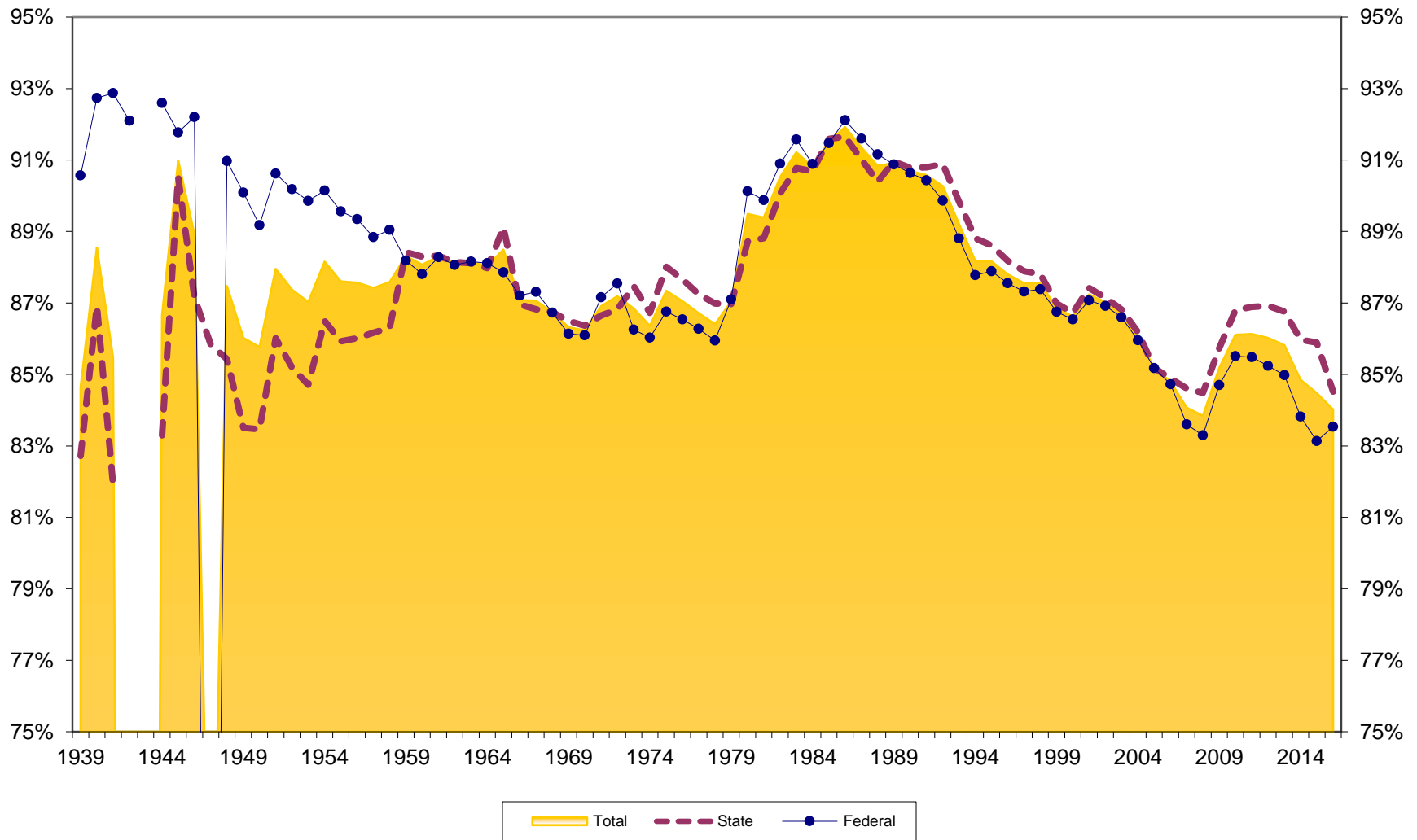

# Reserves to Assets at U.S. Credit Unions 1939-2016

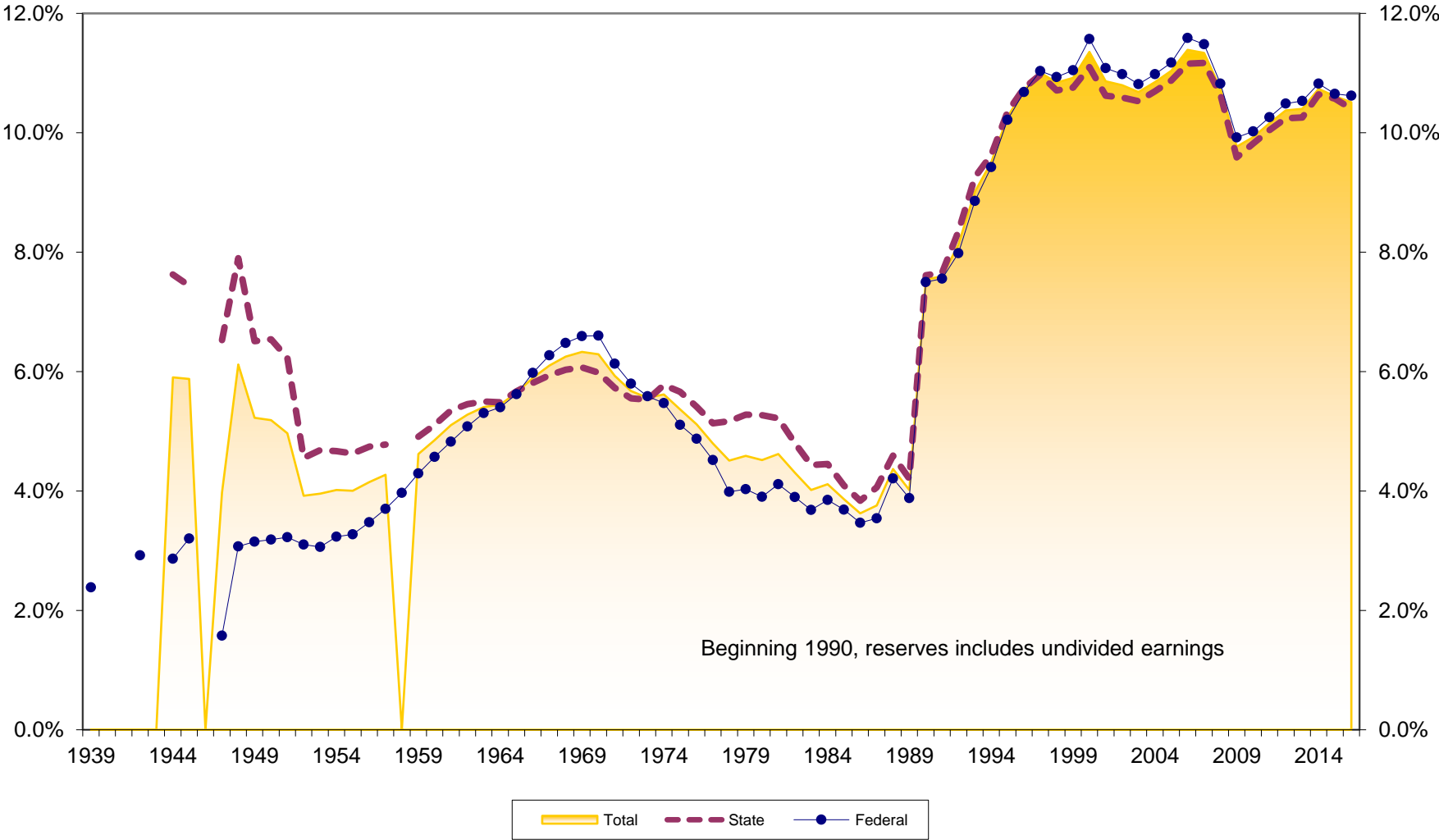

# Loans to Assets at U.S. Credit Unions 1939-2016

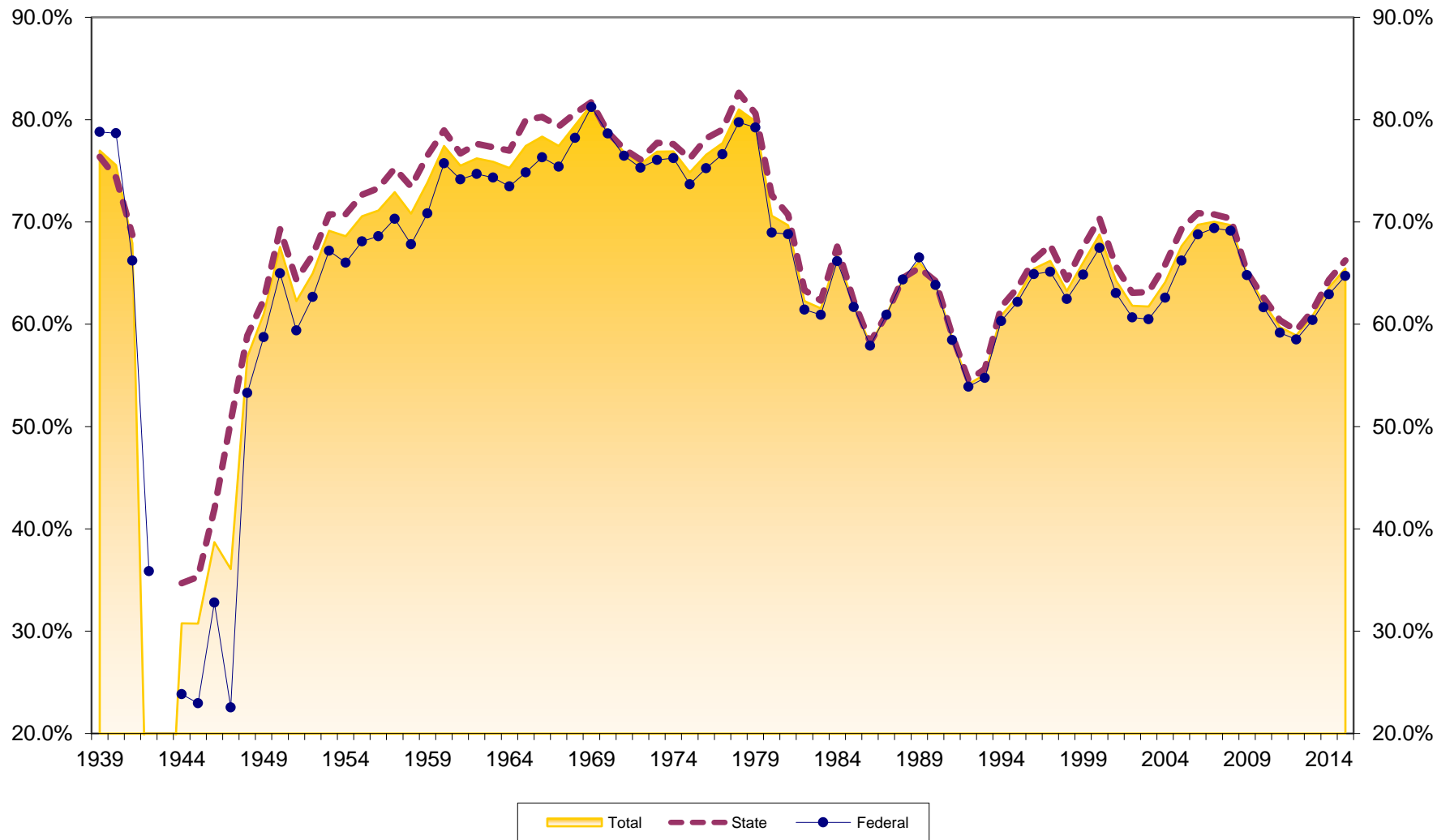

# Dollar Asset Growth at U.S. Credit Unions (in \$Millions) 1940-2016

