

Virginia Totals Statistics

Year	# of CUs	# of Members	Savings (\$)	Loans (\$)	Reserves (\$)*	Assets (\$)
1939	95	23,917	1,207,703	1,376,194	143,496	1,647,514
1940	111	27,843	1,480,867	1,672,046	0	1,973,536
1941	122	29,035	1,837,815	1,739,941	0	2,344,207
1942	127	28,854	614,469	1,081,232	28,373	684,546
1943	126	26,243	601,401	1,020,981	0	677,000
1944	91	25,396	1,629,188	901,198	316,816	2,159,086
1945	86	23,391	1,623,534	843,257	213,237	2,082,280
1946	85	24,020	1,830,635	1,076,292	222,587	2,368,700
1947	91	28,481	2,211,295	2,177,335	571,154	2,889,497
1948	92	33,785	2,883,869	2,639,069	327,084	3,777,453
1949	108	37,227	3,468,834	3,060,847	357,407	4,544,477
1950	119	44,028	4,462,518	4,584,382	322,691	5,851,951
1951	129	51,177	5,828,615	5,372,041	374,026	7,325,573
1952	153	58,366	7,761,901	7,271,211	445,671	9,636,744
1953	171	61,475	10,050,248	9,943,204	538,199	12,444,217
1954	189	79,513	12,396,859	12,197,954	671,176	15,139,988
1955	195	87,426	15,417,335	15,538,400	780,762	18,877,060
1956	212	99,878	19,390,098	20,187,614	973,527	23,895,873
1957	227	110,586	24,488,391	23,260,030	1,186,171	29,750,067
1958	242	120,667	30,360,631	29,345,076	1,606,206	36,587,550
1959	246	132,000	38,744,882	36,733,554	2,011,717	44,834,337
1960	257	149,021	44,980,202	43,057,402	2,462,819	52,285,045
1961	257	164,425	51,017,760	48,771,351	3,047,180	59,025,804
1962	267	200,188	68,434,250	63,748,548	4,162,814	79,439,001
1963	281	216,269	79,472,827	74,637,913	5,181,535	91,931,881
1964	293	235,485	97,708,441	87,444,499	5,780,791	112,173,267
1965	300	254,831	112,964,540	104,037,358	6,807,067	130,403,501
1966	315	276,133	125,577,599	118,377,114	8,164,799	145,860,809
1967	323	301,331	139,734,753	130,951,802	9,758,116	162,753,718
1968	329	325,904	157,521,380	152,621,451	11,533,012	185,074,683
1969	344	347,833	178,360,781	178,461,507	13,332,096	210,662,001
1970	373	369,686	209,237,815	200,658,735	15,370,360	245,514,055
1971	382	407,596	263,599,574	237,396,094	17,599,660	302,708,252
1972	387	444,001	329,420,960	286,288,320	20,952,356	375,156,312
1973	390	482,794	385,931,098	343,504,745	23,690,585	441,149,537
1974	392	510,282	444,391,237	391,716,915	27,565,771	507,308,573
1975	390	755,456	751,763,954	614,413,948	34,788,070	845,697,846
1976	398	1,211,293	1,345,979,574	1,209,976,195	75,304,674	1,600,288,334
1977	402	1,349,963	1,640,344,369	1,474,319,073	85,052,820	1,931,395,764
1978	401	1,583,355	1,852,184,771	1,772,309,775	89,669,126	2,212,061,449
1979	408	1,522,774	2,049,976,351	1,941,148,995	101,751,059	2,399,232,963
1980	406	1,690,016	2,451,459,650	1,840,349,090	105,724,718	2,747,084,007
1981	402	1,699,808	2,531,672,468	1,962,498,093	119,915,207	2,853,361,011
1982	401	1,770,280	2,863,796,334	2,150,168,966	145,091,848	3,187,411,665
1983	394	1,880,633	3,603,044,071	2,710,155,797	182,958,801	4,011,599,927
1984	383	2,178,854	4,389,095,291	3,642,749,674	227,690,757	4,896,569,489
1985	376	2,193,537	5,444,377,129	4,113,040,383	278,477,684	6,014,543,380
1986	359	2,429,720	6,679,191,362	4,556,082,083	311,233,322	7,344,377,841
1987	348	1,720,127	7,257,044,210	5,166,620,528	369,243,227	8,007,080,916
1988	330	2,574,546	7,775,884,054	5,777,824,810	470,675,540	8,785,952,854
1989	318	2,746,215	8,198,367,752	6,557,917,292	490,796,507	9,312,244,498
1990	309	2,853,069	9,066,876,558	7,043,862,696	806,280,808	10,445,521,623
1991	299	3,014,355	10,400,371,396	7,317,625,875	920,626,248	12,023,214,210
1992	290	3,151,465	12,221,773,037	8,064,146,073	1,107,519,366	14,440,808,459
1993	286	3,314,821	13,351,592,337	9,001,040,277	1,363,457,734	16,331,388,319
1994	285	3,470,050	14,270,454,398	10,812,543,319	1,567,769,145	17,341,186,173
1995	278	3,550,393	15,134,347,393	11,351,817,320	1,806,396,838	18,208,063,816
1996	271	3,668,506	15,917,607,271	12,602,559,022	2,019,974,071	18,979,745,545
1997	266	3,798,489	17,317,073,009	13,547,499,486	2,226,908,818	20,455,424,459
1998	263	3,966,821	18,840,527,634	14,545,619,269	2,448,278,329	22,429,574,016
1999	261	4,124,076	19,953,539,548	16,703,896,919	2,648,371,846	23,503,278,625
2000	256	4,328,308	21,863,421,501	18,284,394,728	2,999,481,690	25,673,175,167
2001	247	4,544,293	25,995,383,632	20,030,860,485	3,326,540,054	30,538,269,655
2002	243	4,757,055	29,805,566,758	22,809,923,563	3,729,171,798	35,285,539,328
2003	234	4,979,646	33,474,215,438	25,818,305,598	4,224,726,859	40,063,699,839
2004	223	5,130,817	36,835,417,675	29,468,859,250	4,707,852,048	44,718,490,919
2005	214	5,384,264	39,651,132,723	34,058,573,209	5,139,106,617	48,277,841,397
2006	209	5,647,523	43,103,751,250	40,060,044,189	5,837,169,236	52,697,398,533
2007	203	5,922,495	48,203,519,001	48,343,328,452	6,209,097,146	61,134,525,352
2008	196	6,206,099	50,613,811,777	55,459,196,354	6,192,945,429	67,216,290,464
2009	194	6,649,406	58,332,457,798	57,833,651,671	6,840,532,999	75,056,560,278
2010	191	6,958,376	62,590,725,660	57,122,790,439	7,595,442,827	81,387,924,618
2011	185	7,269,800	65,926,918,199	58,075,135,735	8,714,713,783	85,312,356,870
2012	179	7,760,316	71,362,845,532	62,804,320,929	9,855,067,551	93,022,277,537
2013	166	8,413,186	76,682,102,388	70,352,945,313	10,487,596,109	99,208,763,977
2014	156	9,124,923	81,924,465,138	80,255,459,012	11,544,943,815	109,505,578,520
2015	153	9,955,766	89,223,547,329	90,455,149,859	12,556,197,977	122,366,932,011
2016	141	10,994,507	99,040,731,917	99,305,011,439	13,895,365,294	132,108,125,030

* Beginning 1990, Reserves includes undivided earnings.

Virginia State Statistics

Year	# of CUs	# of Memberships	Savings (\$)	Loans (\$)	Reserves (\$)*	Assets (\$)
1939	46	15,517	925,970	1,130,478	132,443	1,329,615
1940	50	16,788	1,034,867	1,275,046		1,464,536
1941	54	15,336	1,228,786	1,288,941		1,671,207
1942	60	15,949		776,064		
1943	68	14,549		735,981		
1944	33	13,277	895,990	618,175	283,325	1,285,981
1945	29	12,284	820,875	558,003	176,791	1,208,283
1946	29	12,181	827,287	653,528	183,325	1,262,642
1947	29	14,093	942,086	1,463,603	524,328	1,466,414
1948	26	14,722	1,083,478	1,407,228	259,314	1,755,709
1949	31	15,500	1,248,579	1,379,554	271,347	2,027,056
1950	29	16,910	1,416,543	2,070,210	216,586	2,396,423
1951	32	18,000	1,750,761	2,185,674	238,307	2,752,182
1952	44	20,000	2,333,810	2,835,909	265,668	3,533,166
1953	60	18,106	3,104,099	3,811,699	297,232	4,587,742
1954	73	28,349	3,993,817	4,734,549	336,930	5,640,891
1955	77	35,350	5,179,025	6,154,943	390,363	7,264,571
1956	80	40,274	7,053,334	8,279,059	447,996	9,521,410
1957	85	43,759	9,602,030	9,749,430	546,060	12,630,271
1958	95	47,243	12,391,099	13,649,380	637,922	15,925,936
1959	100	50,728	17,240,861	17,378,002	858,778	20,058,755
1960	101	59,565	20,352,994	20,663,443	990,241	23,610,981
1961	99	70,162	24,401,557	24,504,677	1,380,420	28,319,258
1962	98	81,938	28,910,647	28,987,148	1,649,791	33,719,195
1963	98	85,013	33,144,749	34,117,726	2,206,024	38,646,278
1964	104	89,147	40,126,441	37,991,499	2,144,791	45,983,267
1965	106	94,372	44,850,540	45,191,358	2,546,067	52,468,501
1966	107	98,699	49,516,599	50,662,114	3,044,799	58,122,809
1967	109	105,556	54,947,753	54,500,802	3,564,116	64,418,718
1968	111	110,912	61,008,380	62,234,451	4,121,012	71,911,683
1969	116	115,307	67,806,781	69,884,507	4,747,096	80,492,001
1970	124	119,702	75,527,815	75,697,735	5,378,360	89,277,055
1971	128	132,748	86,775,574	84,697,094	6,344,660	102,724,252
1972	130	142,124	100,732,960	97,162,320	7,790,356	118,853,312
1973	128	150,313	111,154,098	111,776,745	8,206,585	132,732,537
1974	129	159,268	122,968,237	121,113,915	9,543,771	144,153,573
1975	131	164,122	145,690,954	140,971,948	6,839,070	169,438,846
1976	133	169,300	170,812,574	171,511,195	11,917,674	198,308,334
1977	137	198,085	199,154,369	205,481,073	14,027,820	235,897,764
1978	134	215,125	230,731,771	234,880,775	16,141,126	271,170,449
1979	136	232,737	243,451,351	245,720,995	18,349,059	283,098,963
1980	134	239,719	261,103,650	236,149,090	20,455,718	305,872,007
1981	135	249,307	280,801,468	252,737,093	22,905,207	325,634,011
1982	132	261,772	331,623,334	263,107,966	25,859,848	375,937,665
1983	127	280,638	400,044,071	324,155,797	32,358,801	450,599,927
1984	124	291,685	468,192,641	410,189,892	33,922,951	525,292,431
1985	121	306,714	595,338,901	477,869,273	38,971,166	662,432,116
1986	113	319,839	775,751,490	564,422,235	45,954,751	860,354,723
1987	108	333,082	856,778,753	665,963,644	49,708,952	946,736,513
1988	100	341,207	941,678,048	763,881,920	59,170,145	1,043,532,855
1989	98	355,207	1,006,054,324	829,678,424	60,100,748	1,121,842,295
1990	96	369,068	1,122,879,431	855,772,390	116,225,029	1,253,933,938
1991	93	383,215	1,271,356,179	867,736,919	129,314,970	1,411,054,795
1992	90	404,754	1,465,480,497	921,121,321	150,528,761	1,625,756,329
1993	87	412,693	1,541,676,200	990,679,945	178,950,625	1,728,769,752
1994	87	425,566	1,612,159,365	1,124,866,070	202,505,212	1,828,170,239
1995	84	435,002	1,719,452,611	1,213,263,489	230,216,001	1,961,460,333
1996	81	441,173	1,775,588,442	1,333,169,229	247,649,112	2,036,588,942
1997	88	462,270	1,875,170,352	1,472,381,606	273,902,268	2,160,114,359
1998	76	485,277	2,097,309,658	1,557,239,212	293,875,317	2,401,783,675
1999	74	511,182	2,240,172,854	1,697,660,330	302,791,768	2,559,039,248
2000	73	531,259	2,411,413,131	1,861,062,207	334,602,818	2,761,612,515
2001	71	542,443	2,744,722,048	1,932,592,537	347,353,889	3,105,535,271
2002	70	555,214	3,100,009,171	2,071,517,175	379,840,393	3,496,469,354
2003	67	557,161	3,441,064,024	2,219,574,634	410,584,009	3,865,633,437
2004	62	558,567	3,544,623,381	2,453,030,356	438,272,275	4,035,574,866
2005	59	570,681	3,605,107,841	2,766,438,273	462,902,286	4,184,724,338
2006	58	587,623	3,839,815,229	3,009,360,393	501,932,399	4,422,823,658
2007	54	608,430	3,992,306,967	3,208,321,440	526,130,062	4,573,747,672
2008	51	595,722	4,255,784,519	3,455,128,533	549,614,577	4,935,673,541
2009	50	612,423	4,807,140,556	3,567,018,674	545,042,389	5,516,694,310
2010	50	619,020	5,030,734,573	3,529,080,059	573,581,484	5,783,865,312
2011	49	635,671	5,335,002,681	3,621,464,724	626,173,274	6,212,427,987
2012	49	658,455	5,744,162,751	3,869,014,101	676,148,010	6,669,734,975
2013	46	674,546	5,923,272,261	4,101,608,716	711,277,224	6,974,133,675
2014	39	686,686	6,118,522,067	4,450,293,862	763,686,782	7,274,612,291
2015	39	686,686	6,118,522,067	4,450,293,862	763,686,782	7,274,612,291
2016	34	714,853	6,582,226,317	4,904,214,440	799,346,226	7,760,766,343

* Beginning 1990, Reserves includes undivided earnings.

Virginia Federal Statistics

Year	# of CUs	# of Memberships	Savings (\$)	Loans (\$)	Reserves (\$)*	Assets (\$)
1939	49	8,400	281,733	245,716	11,053	317,899
1940	61	11,055	446,000	397,000		509,000
1941	68	13,699	609,029	451,000		673,000
1942	67	12,905	614,469	305,168	28,373	684,546
1943	58	11,694	601,401	285,000		677,000
1944	58	12,119	733,198	283,023	33,491	873,105
1945	57	11,107	802,659	285,254	36,446	873,997
1946	56	11,839	1,003,348	422,764	39,262	1,106,058
1947	62	14,388	1,269,209	713,732	46,826	1,423,083
1948	66	19,063	1,800,391	1,231,841	67,770	2,021,744
1949	77	21,727	2,220,255	1,681,293	86,060	2,517,421
1950	90	27,118	3,045,975	2,514,172	106,105	3,455,528
1951	97	33,177	4,077,854	3,186,367	135,719	4,573,391
1952	109	38,366	5,428,091	4,435,302	180,003	6,103,578
1953	111	43,369	6,946,149	6,131,505	240,967	7,856,475
1954	116	51,164	8,403,042	7,463,405	334,246	9,499,097
1955	118	52,076	10,238,310	9,383,457	390,399	11,612,489
1956	132	59,604	12,336,764	11,908,555	525,531	14,374,463
1957	142	66,827	14,886,361	13,510,600	640,111	17,119,796
1958	147	73,424	17,969,532	15,695,696	968,284	20,661,614
1959	146	81,272	21,504,021	19,355,552	1,152,939	24,775,582
1960	156	89,456	24,627,208	22,393,959	1,472,578	28,674,064
1961	158	94,263	26,616,203	24,266,674	1,666,760	30,706,546
1962	169	118,250	39,523,603	34,761,400	2,513,023	45,719,806
1963	183	131,256	46,328,078	40,520,187	2,975,511	53,285,603
1964	189	146,338	57,582,000	49,453,000	3,636,000	66,190,000
1965	194	160,459	68,114,000	58,846,000	4,261,000	77,935,000
1966	208	177,434	76,061,000	67,715,000	5,120,000	87,738,000
1967	214	195,775	84,787,000	76,451,000	6,194,000	98,335,000
1968	218	214,992	96,513,000	90,387,000	7,412,000	113,163,000
1969	228	232,526	110,554,000	108,577,000	8,585,000	130,170,000
1970	249	249,984	133,710,000	124,961,000	9,992,000	156,237,000
1971	254	274,848	176,824,000	152,699,000	11,255,000	199,984,000
1972	257	301,877	228,688,000	189,126,000	13,162,000	256,303,000
1973	262	332,481	274,777,000	231,728,000	15,484,000	308,417,000
1974	263	351,014	321,423,000	270,603,000	18,022,000	363,155,000
1975	259	591,334	606,073,000	473,442,000	27,949,000	676,259,000
1976	265	1,041,993	1,175,167,000	1,038,465,000	63,387,000	1,401,980,000
1977	265	1,151,878	1,441,190,000	1,268,838,000	71,025,000	1,695,498,000
1978	267	1,368,230	1,621,453,000	1,537,429,000	73,528,000	1,940,891,000
1979	272	1,290,037	1,806,525,000	1,695,428,000	83,402,000	2,116,134,000
1980	272	1,450,297	2,190,356,000	1,604,200,000	85,269,000	2,441,212,000
1981	267	1,450,501	2,250,871,000	1,709,761,000	97,010,000	2,527,727,000
1982	269	1,508,508	2,532,173,000	1,887,061,000	119,232,000	2,811,474,000
1983	267	1,599,995	3,203,000,000	2,386,000,000	150,600,000	3,561,000,000
1984	259	1,887,169	3,920,902,650	3,232,559,782	193,767,806	4,371,277,058
1985	255	1,886,823	4,849,038,228	3,635,171,110	239,506,518	5,352,111,264
1986	246	2,109,881	5,903,439,872	3,991,659,848	265,278,571	6,484,023,118
1987	240	1,387,045	6,400,265,457	4,500,656,884	319,534,275	7,060,344,403
1988	230	2,233,339	6,834,206,006	5,013,942,890	411,505,395	7,742,419,999
1989	220	2,391,008	7,192,313,428	5,728,238,868	430,695,759	8,190,402,203
1990	213	2,484,001	7,943,997,127	6,188,090,306	690,055,779	9,191,587,685
1991	206	2,631,140	9,129,015,217	6,449,888,956	791,311,278	10,612,159,415
1992	200	2,746,711	10,756,292,540	7,143,024,752	956,990,605	12,815,052,130
1993	199	2,902,128	11,809,916,137	8,010,360,332	1,184,507,109	14,602,618,567
1994	198	3,044,484	12,658,295,033	9,687,677,249	1,365,263,933	15,513,015,934
1995	194	3,115,391	13,414,894,782	10,138,553,831	1,576,180,837	16,246,603,483
1996	190	3,227,333	14,142,018,829	11,269,389,793	1,772,324,959	16,943,156,603
1997	188	3,336,219	15,441,902,657	12,075,117,880	1,953,006,550	18,295,310,100
1998	187	3,481,544	16,743,217,976	12,988,380,057	2,154,403,012	20,027,790,341
1999	187	3,612,894	17,713,366,694	15,006,236,589	2,345,580,078	20,944,239,377
2000	183	3,797,049	19,452,008,370	16,423,332,521	2,664,878,872	22,911,562,652
2001	176	4,001,850	23,250,661,584	18,098,267,948	2,979,186,165	27,432,734,384
2002	173	4,201,841	26,705,557,587	20,738,406,388	3,349,331,405	31,789,069,974
2003	167	4,422,485	30,033,151,414	23,598,730,964	3,814,142,850	36,198,066,402
2004	161	4,572,250	33,290,794,294	27,015,828,894	4,269,579,773	40,682,916,053
2005	155	4,813,583	36,046,024,882	31,292,134,936	4,676,204,331	44,093,117,059
2006	151	5,059,900	39,263,936,021	37,050,683,796	5,335,236,837	48,274,574,875
2007	149	5,314,065	44,211,212,034	45,135,007,012	5,682,967,084	56,560,777,680
2008	145	5,610,377	46,358,027,258	52,004,067,821	5,643,330,852	62,280,616,923
2009	144	6,036,983	53,525,317,242	54,266,632,997	6,295,490,610	69,539,865,968
2010	141	6,339,356	57,559,991,087	53,593,710,380	7,021,861,343	75,604,059,306
2011	136	6,634,129	60,591,915,518	54,453,671,011	8,088,540,509	79,099,928,883
2012	130	7,101,861	65,618,682,781	58,935,306,828	9,178,919,541	86,352,542,562
2013	120	7,738,640	70,758,830,127	66,251,336,597	9,776,318,885	92,264,630,302
2014	117	8,438,237	75,805,943,071	75,805,165,150	10,781,257,033	102,230,966,229
2015	114	9,269,080	83,105,025,262	86,004,855,997	11,792,511,195	115,092,319,720
2016	107	10,279,654	92,458,505,600	94,400,796,999	13,096,019,068	124,347,358,687

* Beginning 1990, Reserves includes undivided earnings.

Number of Virginia Credit Unions 1939-2016

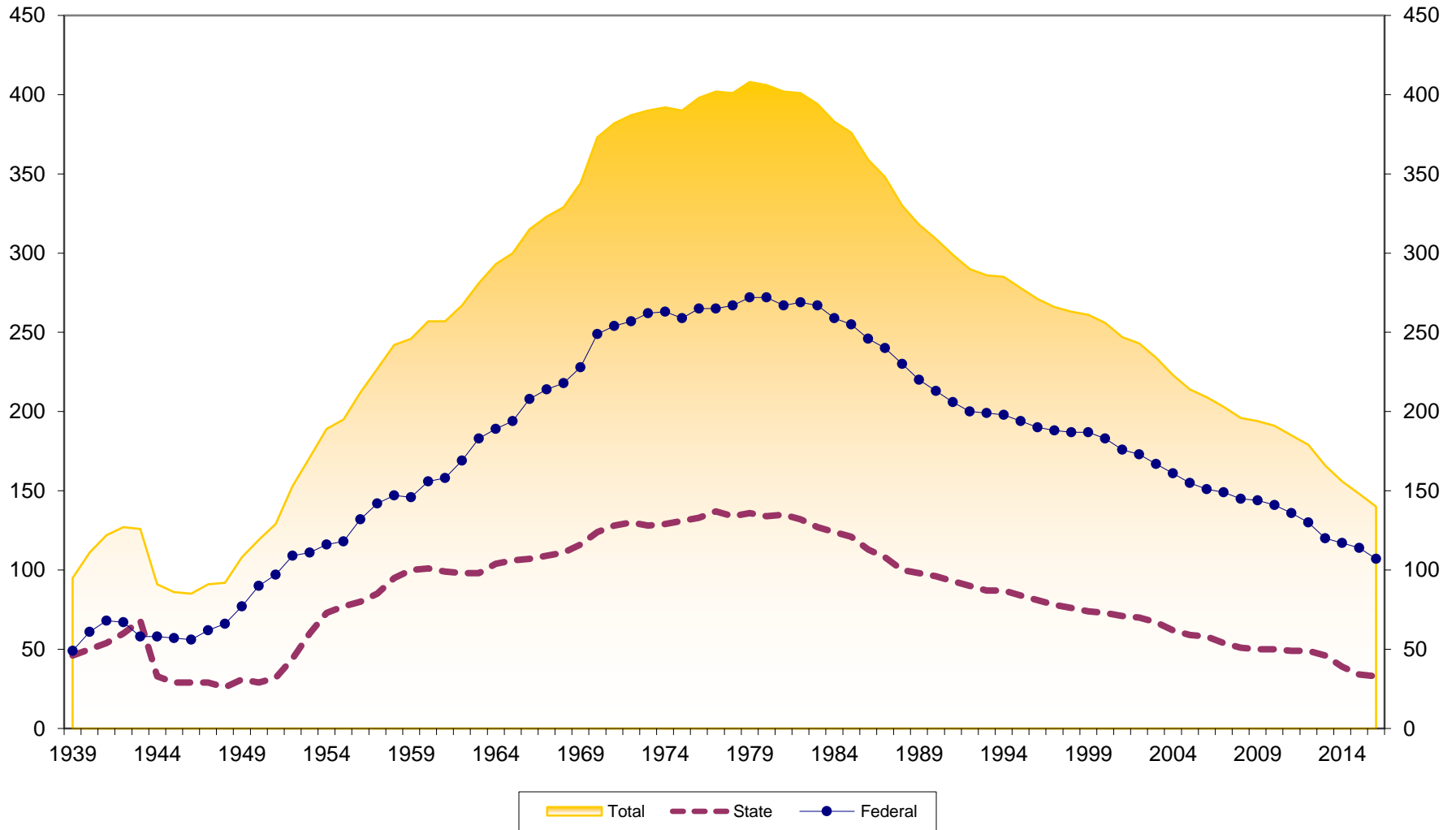

Number of Memberships at Virginia Credit Unions 1939-2016

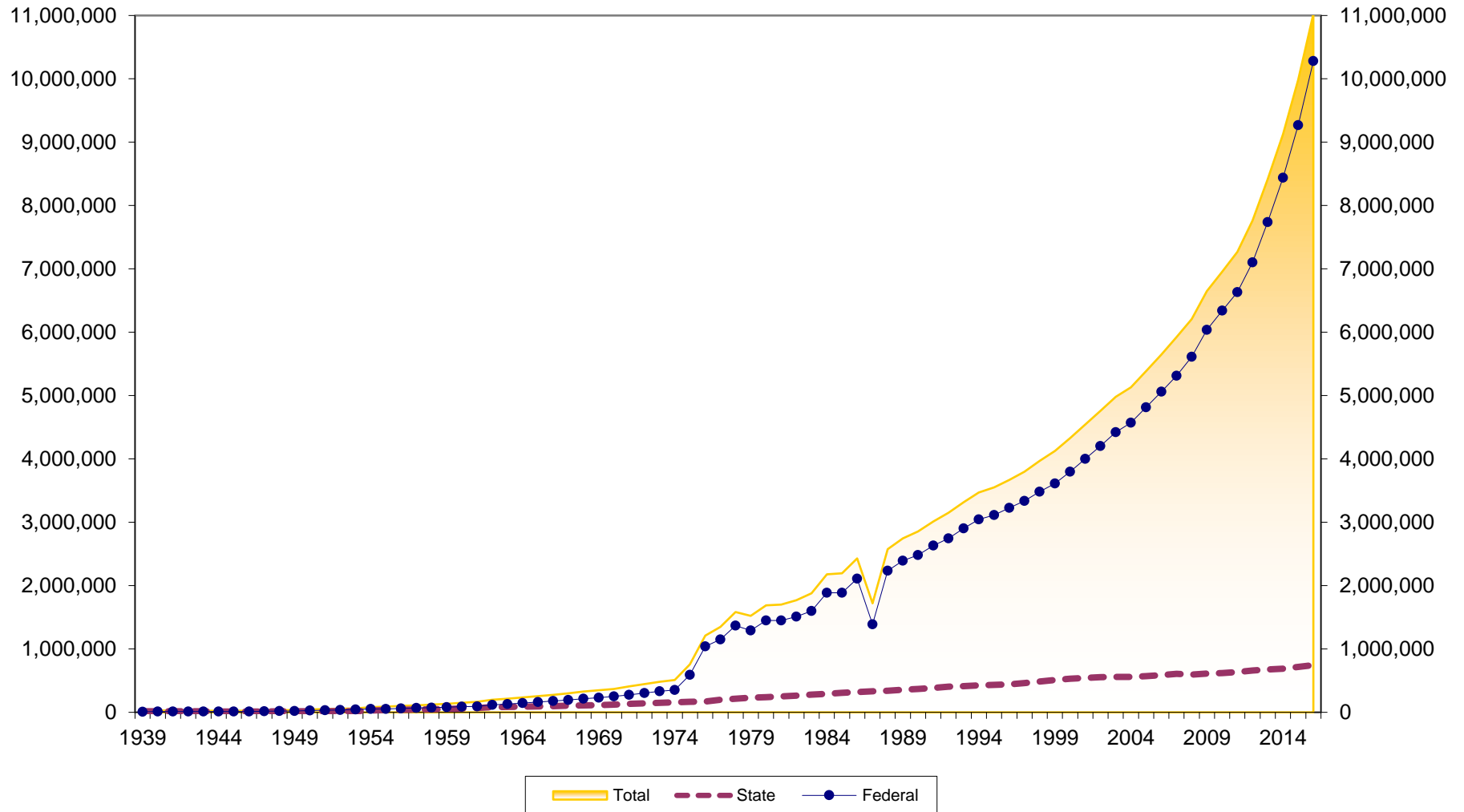

Membership Growth at Virginia Credit Unions 1940-2016

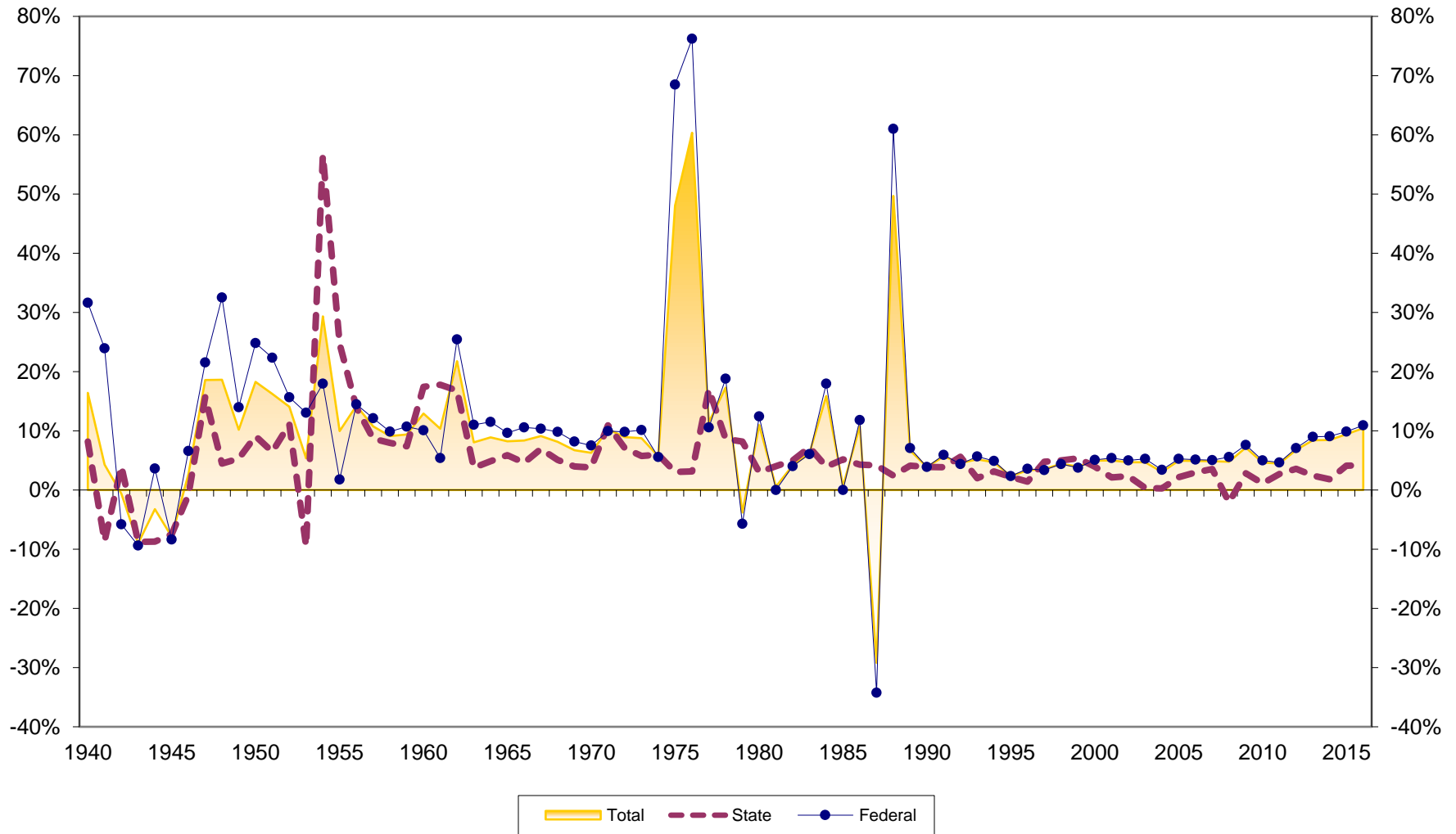

Assets at Virginia Credit Unions (in \$Millions) 1939-2016

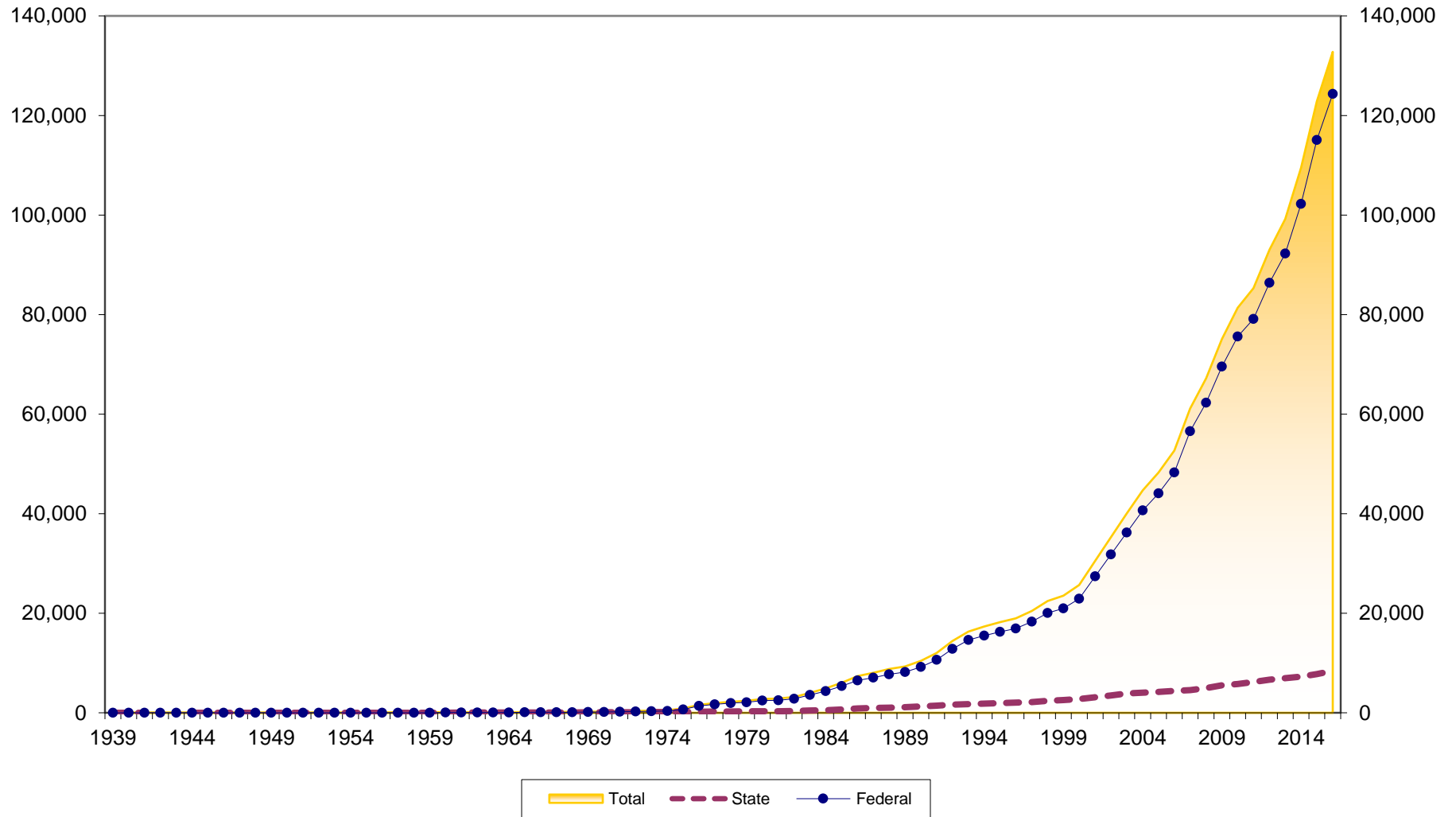

Asset Growth at Virginia Credit Unions 1940-2016

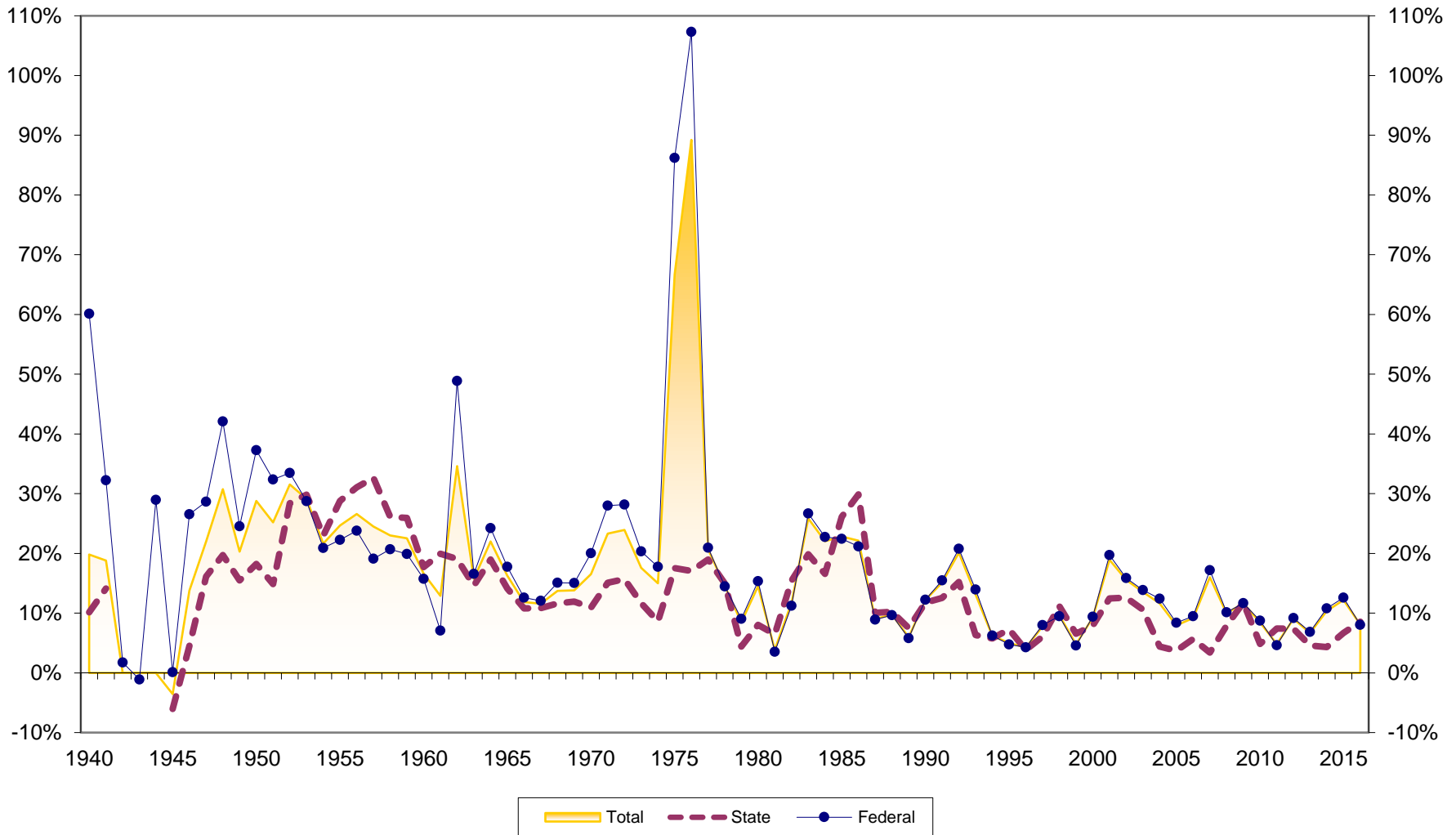

Savings Growth at Virginia Credit Unions 1940-2016

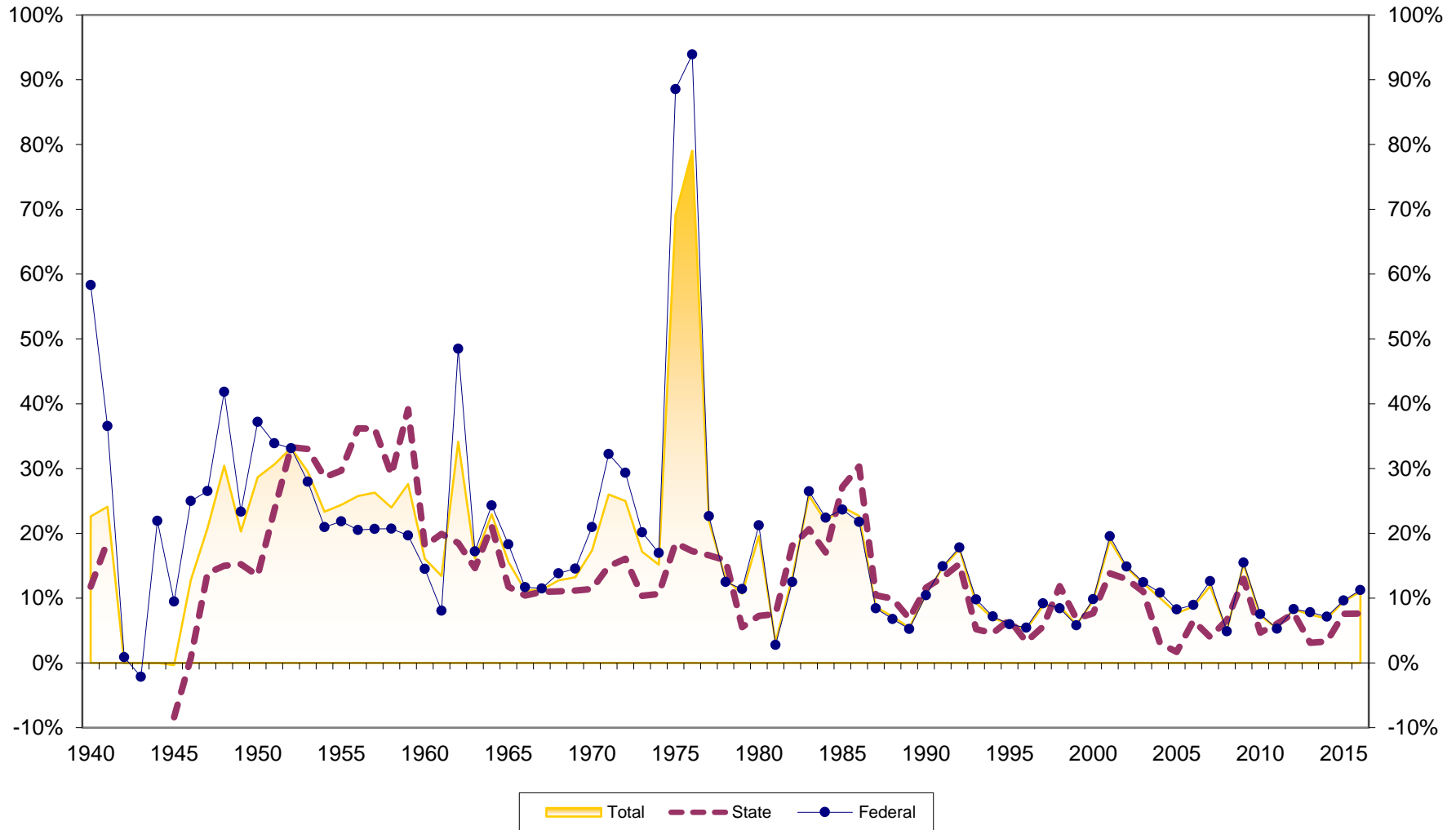

Loan Growth at Virginia Credit Unions 1940-2016

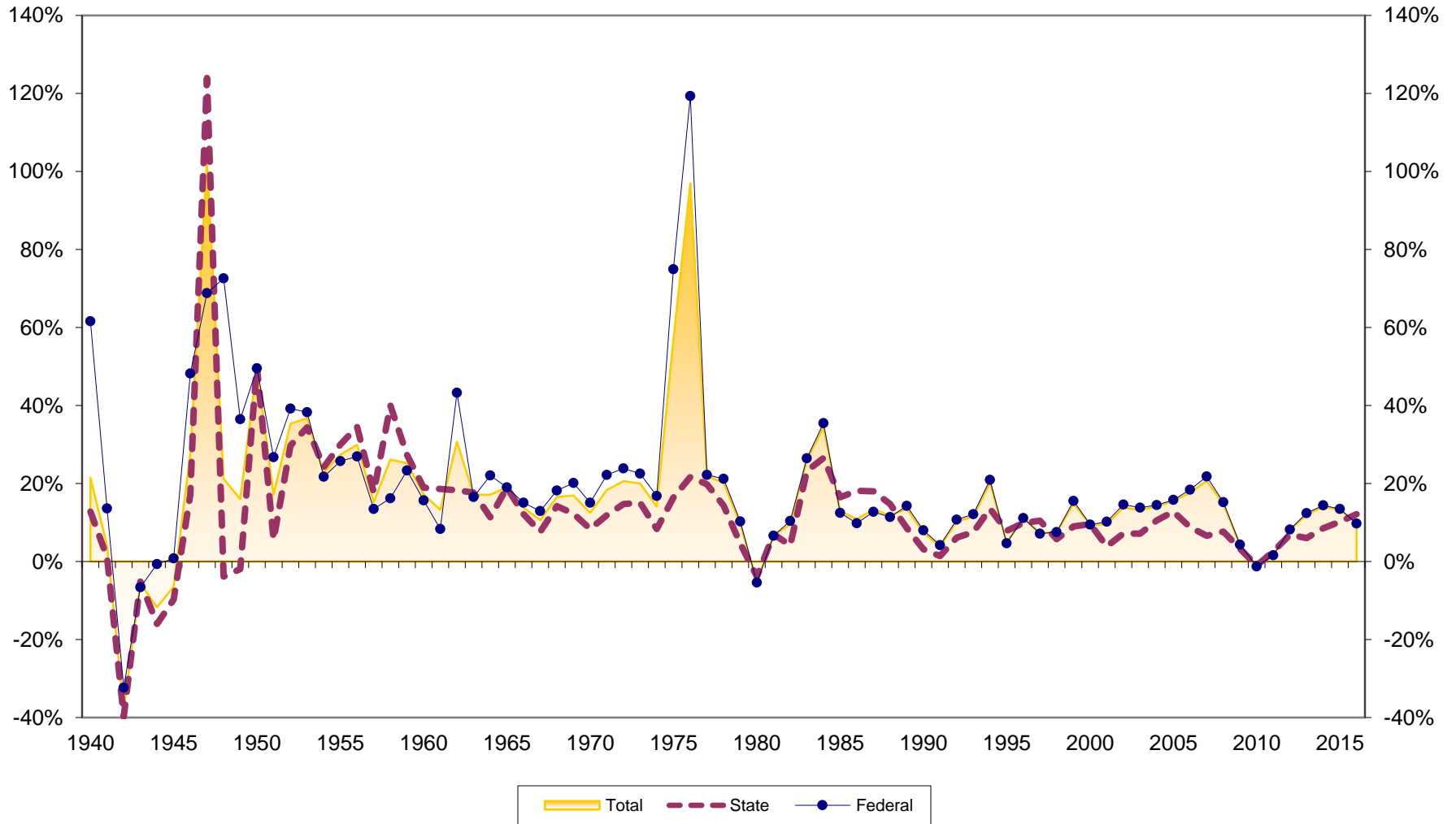

Loans to Savings Ratio at Virginia Credit Unions 1939-2016

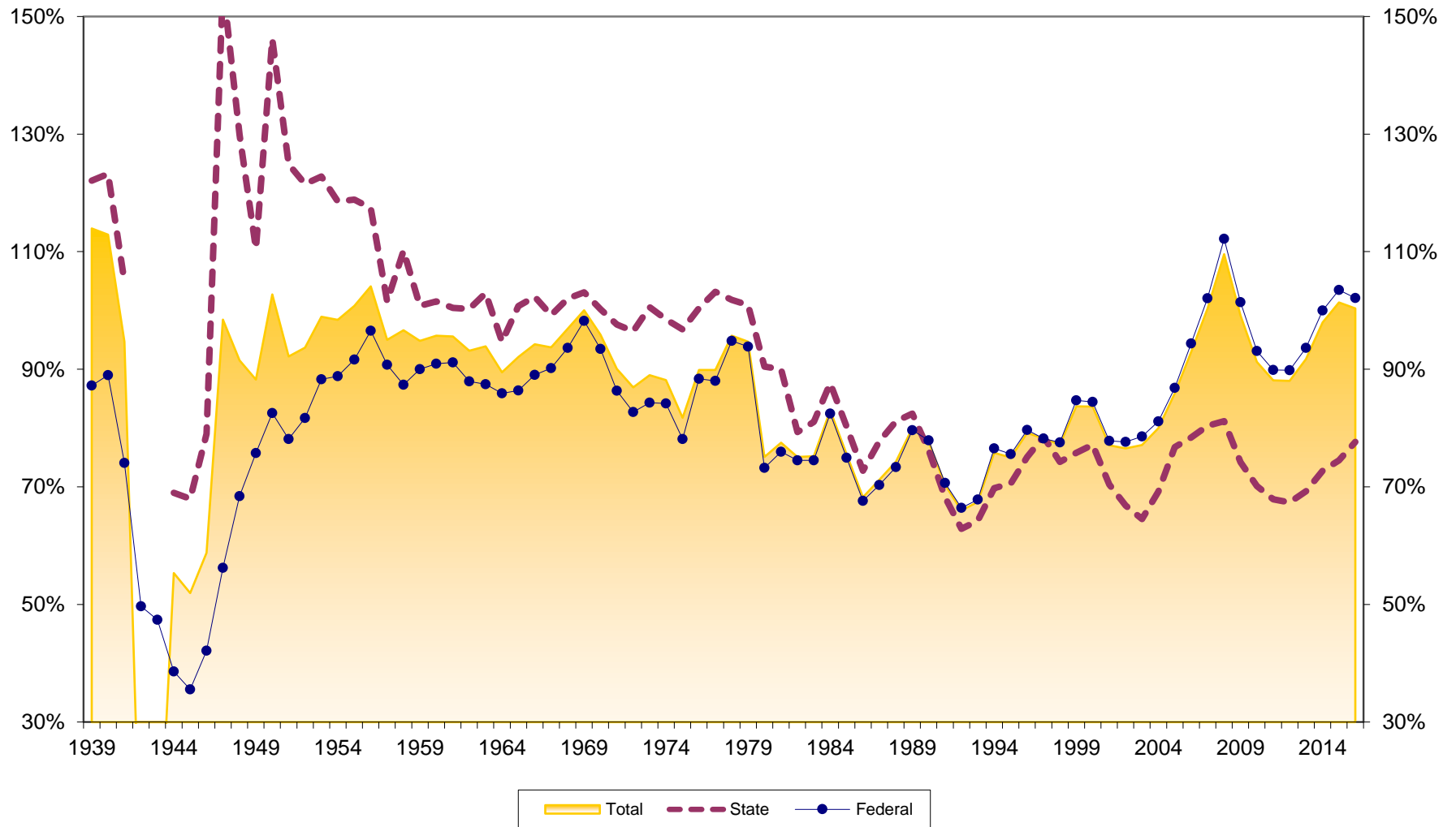

Savings to Assets at Virginia Credit Unions 1939-2016

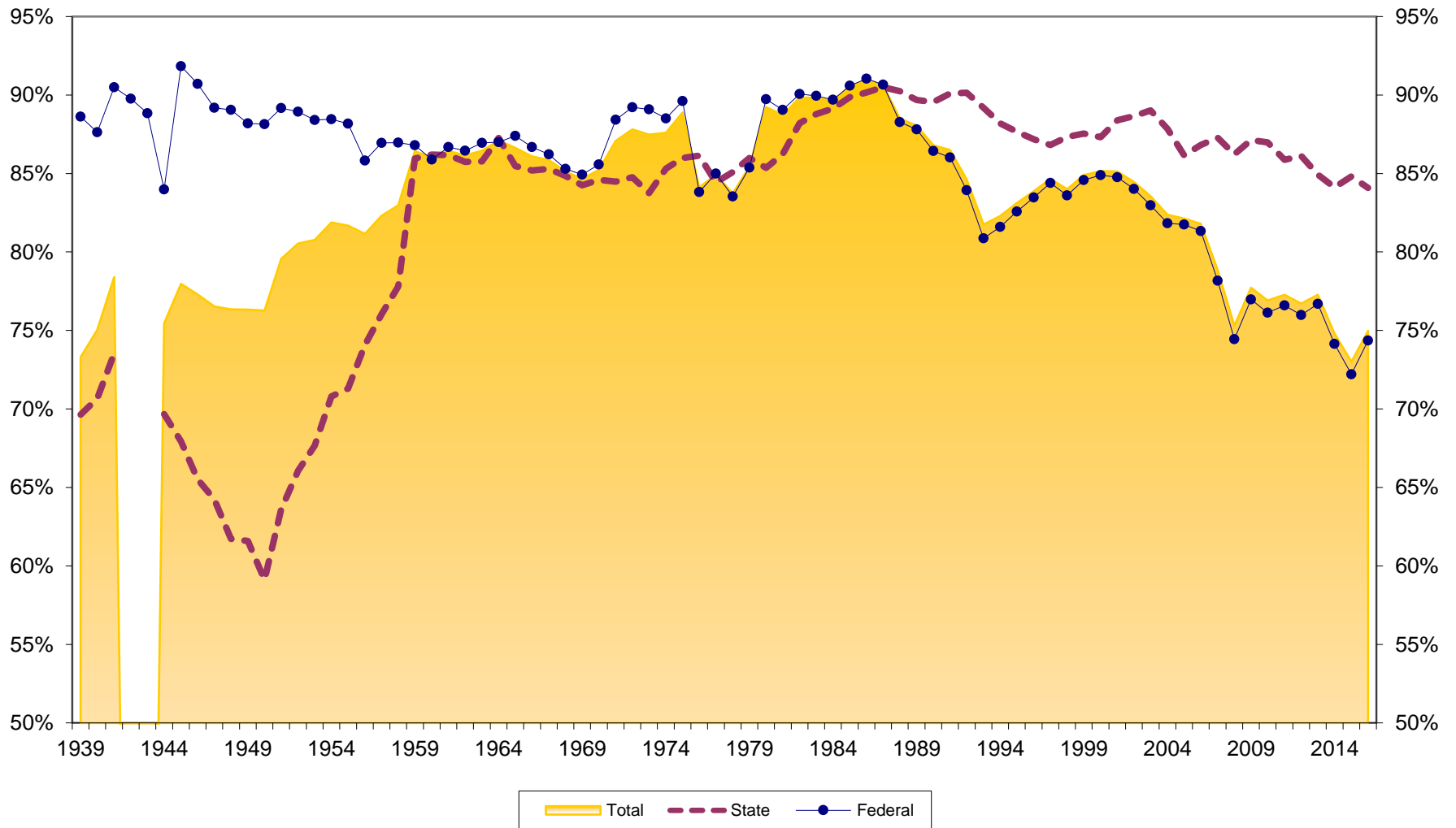

Reserves to Assets at Virginia Credit Unions 1939-2016

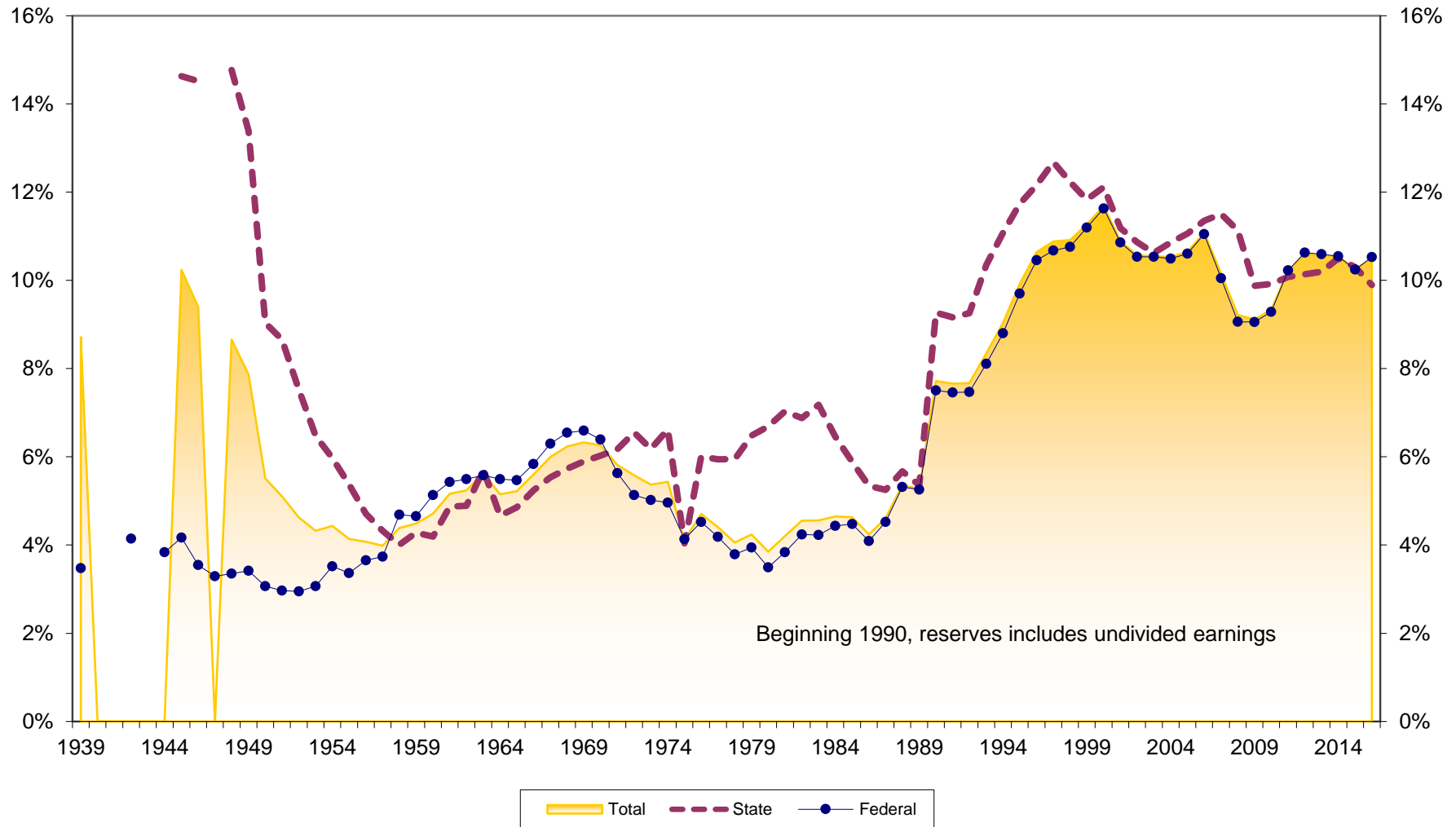

Loans to Assets at Virginia Credit Unions 1939-2016

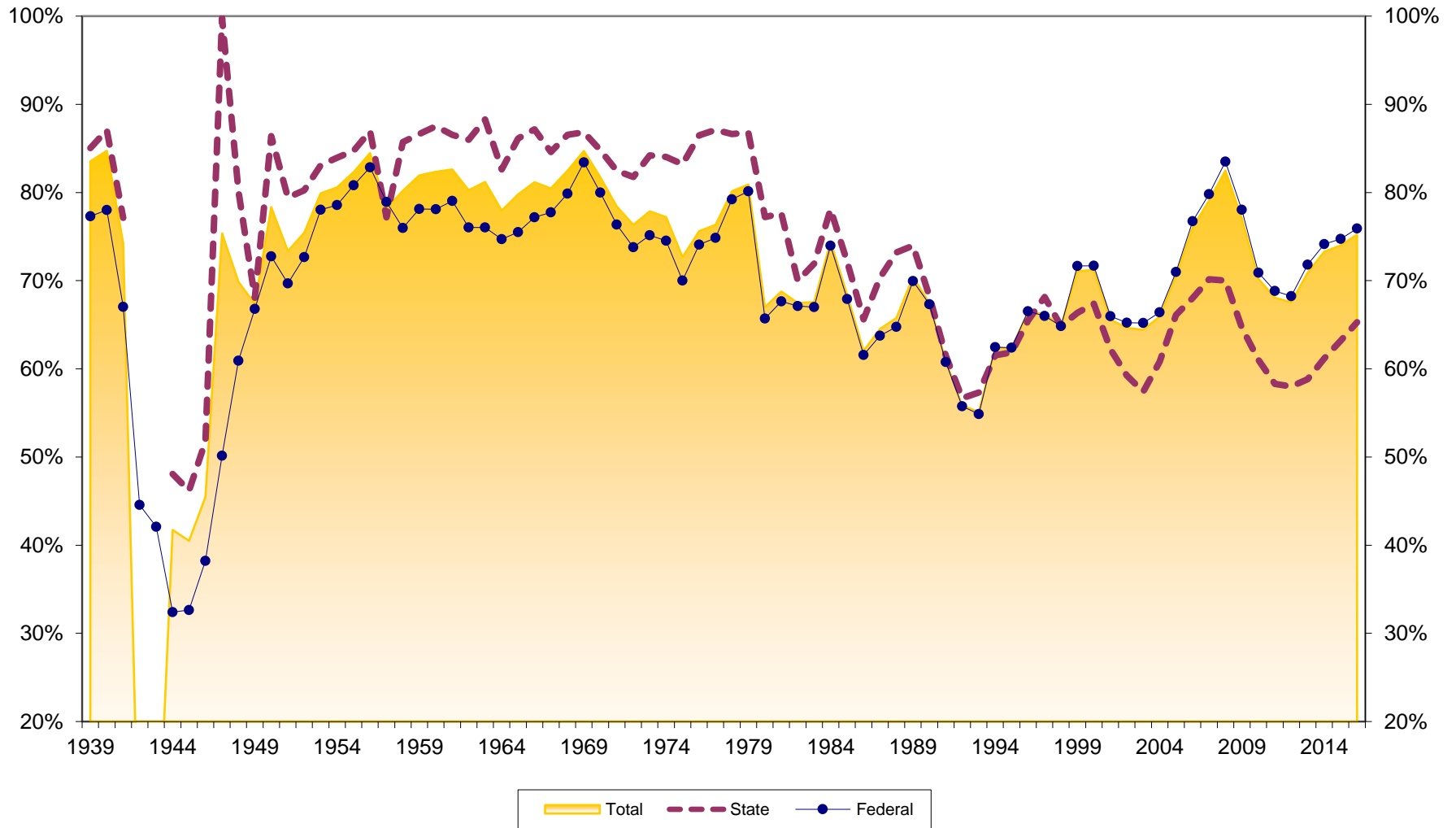

Dollar Asset Growth at Virginia Credit Unions (in \$Millions) 1940-2016

