

Washington Totals Statistics

Year	# of CUs	# of Members	Savings (\$)	Loans (\$)	Reserves (\$)*	Assets (\$)
1939	188	37,287	2,370,509	2,033,527	132,908	2,584,613
1940	221	45,693	3,103,484	2,786,110	0	3,479,210
1941	247	51,527	4,275,023	3,527,655	0	4,708,987
1942	248	44,614	1,011,240	1,870,228	37,955	1,109,244
1943	229	39,852	966,431	1,298,075	0	1,064,000
1944	188	37,739	4,074,313	1,280,285	371,762	4,467,146
1945	178	35,404	4,354,530	1,234,717	348,999	4,776,410
1946	172	36,750	4,775,754	2,067,846	358,479	5,228,626
1947	164	41,809	5,766,589	3,844,670	196,490	6,374,080
1948	167	49,802	7,438,678	5,581,634	626,306	8,245,247
1949	176	56,672	9,659,290	7,602,887	634,801	10,693,633
1950	189	64,021	12,043,240	10,773,839	829,894	13,557,765
1951	194	72,976	14,092,957	11,140,226	984,320	15,672,838
1952	214	88,232	17,976,379	15,449,452	897,699	20,163,182
1953	225	100,867	23,489,905	21,562,711	1,111,347	26,688,202
1954	241	117,122	31,151,423	27,508,113	1,334,431	35,072,773
1955	258	134,636	40,072,641	36,104,096	1,705,805	45,524,352
1956	273	160,101	50,547,130	44,762,720	2,214,925	57,175,558
1957	290	190,984	62,909,538	56,964,963	2,948,365	72,612,275
1958	300	214,292	78,832,644	67,708,885	3,527,543	89,822,596
1959	307	230,865	95,408,265	85,280,852	4,531,072	109,581,048
1960	317	247,123	111,796,026	100,171,411	5,579,039	127,359,533
1961	326	272,138	132,578,846	112,257,428	6,882,500	150,218,855
1962	329	297,493	155,692,296	129,780,342	8,264,599	176,421,044
1963	333	318,083	181,658,820	148,012,241	10,094,417	207,194,317
1964	341	333,086	209,649,986	168,753,599	12,303,776	238,471,504
1965	348	361,506	235,936,170	196,305,767	14,450,942	168,917,644
1966	353	401,761	252,975,383	228,349,915	17,074,655	294,261,679
1967	379	431,304	275,054,053	251,914,343	19,653,009	320,313,812
1968	390	460,599	304,617,932	287,300,584	22,443,666	355,855,318
1969	405	487,487	334,313,531	327,130,283	25,308,548	391,522,979
1970	408	504,453	372,327,766	341,330,848	28,917,349	431,405,956
1971	403	530,456	437,015,743	383,155,007	29,007,868	501,451,379
1972	390	567,606	516,661,485	443,990,587	31,401,471	586,483,551
1973	396	620,613	599,159,815	521,341,335	34,837,328	679,440,553
1974	391	653,384	652,625,572	591,843,470	37,989,201	751,031,873
1975	389	695,496	808,764,172	694,228,338	41,229,896	918,055,600
1976	384	761,040	1,008,392,003	878,955,075	46,474,029	1,140,737,321
1977	385	851,895	1,256,678,953	1,129,005,597	55,157,026	1,420,280,458
1978	381	971,308	1,461,915,049	1,405,218,730	71,904,872	1,699,106,520
1979	374	1,000,964	1,453,921,846	1,424,489,663	81,008,620	1,679,318,849
1980	363	1,078,341	1,587,183,468	1,303,310,610	72,880,526	1,804,236,645
1981	350	1,120,781	1,635,998,969	1,248,891,334	57,134,223	1,829,653,354
1982	327	1,090,480	1,913,586,469	1,251,260,500	51,957,560	2,118,251,124
1983	307	1,121,069	2,308,781,251	1,506,605,492	55,592,000	2,526,705,472
1984	285	1,177,467	2,672,365,784	1,889,531,246	87,297,605	2,921,813,881
1985	266	1,250,449	3,484,915,280	2,130,461,357	97,971,038	3,768,886,358
1986	252	1,316,677	4,257,785,204	2,471,578,931	111,402,496	4,565,696,234
1987	246	1,380,304	4,612,507,696	2,843,811,861	124,486,448	5,004,387,214
1988	238	1,443,349	5,004,621,427	3,266,434,519	174,950,756	5,415,123,667
1989	232	1,525,724	5,307,674,255	3,577,279,717	158,549,203	5,766,865,903
1990	228	1,589,613	5,881,863,237	3,934,273,371	444,184,548	6,408,936,015
1991	221	1,625,585	6,592,899,631	4,173,556,727	513,328,749	7,194,372,682
1992	211	1,684,610	7,648,239,658	4,355,885,767	630,733,451	8,423,550,932
1993	210	1,739,703	8,141,371,207	4,867,944,152	754,489,532	9,061,267,368
1994	206	1,799,456	8,301,851,187	5,758,152,765	831,685,201	9,338,064,608
1995	197	1,825,450	8,823,819,126	6,340,051,052	952,830,452	9,889,671,406
1996	197	1,875,575	9,440,492,333	7,050,558,383	1,052,881,798	10,621,837,341
1997	185	1,950,806	10,103,281,347	7,739,822,305	1,163,435,477	11,403,987,188
1998	179	2,024,410	11,271,371,917	8,199,395,914	1,267,901,783	12,987,873,961
1999	175	2,075,934	11,685,501,256	9,073,206,012	1,353,994,674	13,837,711,091
2000	166	2,145,104	12,280,846,359	10,169,850,752	1,474,142,822	14,540,002,293
2001	160	2,172,179	13,987,567,580	10,512,443,246	1,563,824,269	16,020,941,998
2002	156	2,228,221	15,495,204,496	11,315,284,514	1,754,446,487	17,749,697,481
2003	150	2,265,427	16,614,069,918	11,980,479,106	1,895,097,486	19,067,959,640
2004	139	2,246,776	17,231,658,273	13,469,223,622	2,027,663,543	19,886,573,371
2005	137	2,307,824	18,485,533,700	15,399,534,086	2,218,891,324	21,546,545,970
2006	133	2,383,361	19,872,921,645	17,280,692,647	2,463,063,122	23,309,661,958
2007	132	2,451,481	21,571,784,406	18,811,290,169	2,676,986,939	25,079,978,911
2008	122	2,555,340	23,641,792,504	20,502,958,622	2,755,537,585	27,114,171,083
2009	120	2,657,621	25,524,501,132	20,757,356,548	2,631,154,335	28,888,517,952
2010	112	2,731,328	26,770,724,076	20,660,337,250	2,776,053,136	30,145,227,180
2011	110	2,835,327	28,379,606,377	20,881,245,675	3,037,867,687	32,038,476,322
2012	107	2,951,725	30,542,625,376	21,987,478,891	3,373,229,619	34,591,434,570
2013	106	3,063,010	32,049,012,525	23,740,105,572	3,710,906,327	36,569,093,121
2014	101	3,195,601	34,008,020,385	26,659,391,732	4,192,704,193	39,305,718,725
2015	95	3,371,781	37,322,654,474	29,927,128,481	4,572,193,818	43,120,173,149
2016	91	3,541,727	41,192,363,381	33,578,845,102	5,002,516,724	47,595,235,048

* Beginning 1990, Reserves includes undivided earnings.

Washington State Statistics

Year	# of CUs	# of Members	Savings (\$)	Loans (\$)	Reserves (\$)*	Assets (\$)
1939	148	26,574	1,925,126	1,644,266	121,860	2,097,184
1940	169	31,885	2,411,484	2,162,110		2,725,210
1941	191	35,536	3,283,709	2,676,655		3,624,987
1942	194	30,257		1,439,367		
1943	178	27,983		1,012,075		
1944	138	26,388	3,030,417	1,020,000	328,266	3,329,728
1945	134	24,571	3,139,824	899,989	303,061	3,467,141
1946	126	23,931	3,238,155	1,313,382	309,629	3,583,195
1947	117	26,944	3,699,733	2,364,466	131,988	4,135,290
1948	112	31,888	4,583,301	3,270,844	545,451	5,154,394
1949	114	35,912	6,015,383	4,536,854	526,671	6,722,818
1950	116	40,144	7,369,108	6,331,315	681,657	8,375,163
1951	113	45,708	8,626,280	6,523,075	794,121	9,622,478
1952	114	54,890	10,700,764	8,911,526	652,540	12,052,626
1953	121	63,440	14,069,541	12,858,837	791,430	16,119,697
1954	125	72,805	19,185,188	16,522,705	923,612	21,640,935
1955	131	81,734	24,551,177	21,533,205	1,153,687	27,785,755
1956	134	96,977	30,863,627	26,541,495	1,482,430	34,620,010
1957	145	117,108	38,592,953	34,239,897	2,004,028	44,416,372
1958	154	131,402	48,623,718	40,883,811	2,332,681	55,291,390
1959	151	137,166	57,808,976	50,116,891	2,913,701	66,233,640
1960	155	144,054	67,123,862	57,984,342	3,578,303	76,339,494
1961	153	159,240	79,402,311	65,126,460	4,392,302	90,320,454
1962	157	181,313	96,132,979	78,073,564	5,191,417	109,154,326
1963	159	196,251	114,284,074	89,566,479	6,290,135	130,876,549
1964	162	203,363	134,771,986	104,374,599	7,800,776	153,536,504
1965	168	228,381	158,960,170	126,317,767	9,835,942	181,034,644
1966	178	263,526	170,652,383	151,533,915	11,725,655	199,951,679
1967	197	284,416	186,003,053	168,185,343	13,411,009	217,527,812
1968	209	308,584	207,860,932	193,174,584	15,233,666	244,003,318
1969	210	322,146	225,773,531	218,567,283	17,058,548	264,599,979
1970	208	310,426	240,825,766	214,085,848	18,813,349	278,800,956
1971	210	321,425	279,220,743	234,429,007	17,774,868	319,164,379
1972	200	342,589	327,247,485	272,385,587	19,198,471	372,296,551
1973	198	370,915	376,282,815	320,299,335	20,872,328	428,435,553
1974	194	385,787	403,665,572	359,810,470	22,318,201	466,179,873
1975	191	409,851	500,142,172	414,578,338	24,102,896	568,259,600
1976	188	439,787	632,375,003	520,653,075	26,688,029	710,484,321
1977	192	483,634	780,258,953	660,490,597	33,130,026	876,226,458
1978	195	541,832	898,833,049	840,537,730	49,398,872	1,052,330,520
1979	190	599,063	852,985,846	866,159,663	58,488,620	1,009,666,849
1980	186	633,396	937,587,468	783,260,610	50,951,526	1,094,102,645
1981	180	651,875	979,132,969	740,157,334	34,028,223	1,113,902,354
1982	171	651,801	1,167,701,469	750,073,500	28,870,560	1,314,331,124
1983	161	672,403	1,459,081,251	913,805,492	30,000,000	1,610,005,472
1984	144	671,282	1,611,289,275	1,096,015,785	53,681,984	1,774,086,561
1985	133	742,894	2,265,198,847	1,301,424,568	63,995,319	2,455,065,062
1986	127	804,740	2,820,073,038	1,579,000,382	75,662,644	3,018,073,378
1987	127	847,998	3,047,500,707	1,852,156,713	86,268,702	3,311,702,219
1988	124	893,424	3,342,541,432	2,179,455,572	124,538,420	3,623,578,159
1989	120	958,327	3,603,585,114	2,414,291,508	112,956,808	3,912,861,972
1990	120	1,009,905	4,062,016,034	2,695,336,751	302,132,427	4,417,278,237
1991	114	1,029,449	4,560,635,824	2,861,608,253	349,749,785	4,953,612,686
1992	107	1,050,479	5,229,157,343	2,941,747,580	424,925,928	5,696,636,941
1993	107	1,061,038	5,372,784,623	3,168,536,451	502,829,578	5,926,923,424
1994	106	1,096,637	5,524,653,074	3,735,447,587	565,738,568	6,223,452,173
1995	100	1,157,858	6,134,561,367	4,277,495,214	666,322,759	6,875,445,215
1996	101	1,220,256	6,676,020,131	4,942,622,343	744,162,576	7,519,103,098
1997	101	1,502,957	8,120,753,867	6,240,196,106	920,937,605	9,160,424,260
1998	100	1,586,897	9,173,133,043	6,694,473,036	1,011,322,874	10,603,670,526
1999	100	1,657,600	9,613,167,302	7,552,358,750	1,098,876,289	11,452,610,797
2000	98	1,735,153	10,200,011,727	8,537,673,967	1,197,890,702	12,134,688,280
2001	94	1,773,301	11,692,689,155	8,947,804,197	1,273,411,383	13,388,334,079
2002	93	1,848,645	13,183,696,078	9,911,059,503	1,455,413,476	15,109,867,985
2003	87	1,880,787	14,129,834,244	10,573,735,637	1,581,292,093	16,238,415,691
2004	79	1,852,413	14,622,907,249	11,906,763,230	1,682,708,784	16,898,268,448
2005	79	1,916,133	15,882,095,551	13,701,052,849	1,861,209,759	18,529,520,374
2006	78	1,998,296	17,218,950,881	15,435,528,724	2,086,169,306	20,232,451,747
2007	78	2,142,032	19,456,441,647	17,371,685,040	2,347,399,924	22,613,099,133
2008	71	2,249,362	21,403,861,809	19,015,184,712	2,412,557,010	24,508,661,137
2009	70	2,350,961	23,033,241,265	19,187,968,750	2,295,464,785	25,977,992,548
2010	65	2,443,001	24,340,095,214	19,210,969,283	2,458,405,223	27,365,875,242
2011	63	2,547,417	25,888,465,659	19,475,317,633	2,709,442,856	29,195,206,992
2012	63	2,674,965	28,074,098,532	20,610,815,439	3,038,332,135	31,762,019,180
2013	62	2,792,286	29,545,499,584	22,253,723,741	3,366,933,729	33,687,815,106
2014	60	2,924,004	31,415,601,713	25,068,538,843	3,835,247,306	36,319,429,920
2015	56	3,082,581	34,472,306,951	28,069,059,762	4,202,041,898	39,842,237,373
2016	55	3,250,788	38,154,006,898	31,557,588,842	4,623,888,358	44,133,029,492

* Beginning 1990, Reserves includes undivided earnings.

Washington Federal Statistics

Year	# of CUs	# of Members	Savings (\$)	Loans (\$)	Reserves (\$)*	Assets (\$)
1939	40	10,713	445,383	389,261	11,048	487,429
1940	52	13,808	692,000	624,000		754,000
1941	56	15,991	991,314	851,000		1,084,000
1942	54	14,357	1,011,240	430,861	37,955	1,109,244
1943	51	11,869	966,431	286,000		1,064,000
1944	50	11,351	1,043,896	260,285	43,496	1,137,418
1945	44	10,833	1,214,706	334,728	45,938	1,309,269
1946	46	12,819	1,537,599	754,464	48,850	1,645,431
1947	47	14,865	2,066,856	1,480,204	64,502	2,238,790
1948	55	17,914	2,855,377	2,310,790	80,855	3,090,853
1949	62	20,760	3,643,907	3,066,033	108,130	3,970,815
1950	73	23,877	4,674,132	4,442,524	148,237	5,182,602
1951	81	27,268	5,466,677	4,617,151	190,199	6,050,360
1952	100	33,342	7,275,615	6,537,926	245,159	8,110,556
1953	104	37,427	9,420,364	8,703,874	319,917	10,568,505
1954	116	44,317	11,966,235	10,985,408	410,819	13,431,838
1955	127	52,902	15,521,464	14,570,891	552,118	17,738,597
1956	139	63,124	19,683,503	18,221,225	732,495	22,555,548
1957	145	73,876	24,316,585	22,725,066	944,337	28,195,903
1958	146	82,890	30,208,926	26,825,074	1,194,862	34,531,206
1959	156	93,699	37,599,289	35,163,961	1,617,371	43,347,408
1960	162	103,069	44,672,164	42,187,069	2,000,736	51,020,039
1961	173	112,898	53,176,535	47,130,968	2,490,198	59,898,401
1962	172	116,180	59,559,317	51,706,778	3,073,182	67,266,718
1963	174	121,832	67,374,746	58,445,762	3,804,282	76,317,768
1964	179	129,723	74,878,000	64,379,000	4,503,000	84,935,000
1965	180	133,125	76,976,000	69,988,000	4,615,000	87,883,000
1966	175	138,235	82,323,000	76,816,000	5,349,000	94,310,000
1967	182	146,888	89,051,000	83,729,000	6,242,000	102,786,000
1968	181	152,015	96,757,000	94,126,000	7,210,000	111,852,000
1969	195	165,341	108,540,000	108,563,000	8,250,000	126,923,000
1970	200	194,027	131,502,000	127,245,000	10,104,000	152,605,000
1971	193	209,031	157,795,000	148,726,000	11,233,000	182,287,000
1972	190	225,017	189,414,000	171,605,000	12,203,000	214,187,000
1973	198	249,698	222,877,000	201,042,000	13,965,000	251,005,000
1974	197	267,597	248,960,000	232,033,000	15,671,000	284,852,000
1975	198	285,645	308,622,000	279,650,000	17,127,000	349,796,000
1976	196	321,253	376,017,000	358,302,000	19,786,000	430,253,000
1977	193	368,261	476,420,000	468,515,000	22,027,000	544,054,000
1978	186	429,476	563,082,000	564,681,000	22,506,000	646,776,000
1979	184	401,901	600,936,000	558,330,000	22,520,000	669,652,000
1980	177	444,945	649,596,000	520,050,000	21,929,000	710,134,000
1981	170	468,906	656,866,000	508,734,000	23,106,000	715,751,000
1982	156	438,679	745,885,000	501,187,000	23,087,000	803,920,000
1983	146	448,666	849,700,000	592,800,000	25,592,000	916,700,000
1984	141	506,185	1,061,076,509	793,515,461	33,615,621	1,147,727,320
1985	133	507,555	1,219,716,433	829,036,789	33,975,719	1,313,821,296
1986	125	511,937	1,437,712,166	892,578,549	35,739,852	1,547,622,856
1987	119	532,306	1,565,006,989	991,655,148	38,217,746	1,692,684,995
1988	114	549,925	1,662,079,995	1,086,978,947	50,412,336	1,791,545,508
1989	112	567,397	1,704,089,141	1,162,988,209	45,592,395	1,854,003,931
1990	108	579,708	1,819,847,203	1,238,936,620	142,052,121	1,991,657,778
1991	107	596,136	2,032,263,807	1,311,948,474	163,578,964	2,240,759,996
1992	104	634,131	2,419,082,315	1,414,138,187	205,807,523	2,726,913,991
1993	103	678,665	2,768,586,584	1,699,407,701	251,659,954	3,134,343,944
1994	100	702,819	2,777,198,113	2,022,705,178	265,946,633	3,114,612,435
1995	97	667,592	2,689,257,759	2,062,555,838	286,507,693	3,014,226,191
1996	96	655,319	2,764,472,202	2,107,936,040	308,719,222	3,102,734,243
1997	84	447,849	1,982,527,480	1,499,626,199	242,497,872	2,243,562,928
1998	79	437,513	2,098,238,874	1,504,922,878	256,578,909	2,384,203,435
1999	75	418,334	2,072,333,954	1,520,847,262	255,118,385	2,385,100,294
2000	68	409,951	2,080,834,632	1,632,176,785	276,252,120	2,405,314,013
2001	66	398,878	2,294,878,425	1,564,639,049	290,412,886	2,632,607,919
2002	63	379,576	2,311,508,418	1,404,225,011	299,033,011	2,639,829,496
2003	63	384,640	2,484,235,674	1,406,743,469	313,805,393	2,829,543,949
2004	60	394,363	2,608,751,024	1,562,460,392	344,954,759	2,988,304,923
2005	58	391,691	2,603,438,149	1,698,481,237	357,681,565	3,017,025,596
2006	55	385,065	2,653,970,764	1,845,163,923	376,893,816	3,077,210,211
2007	54	309,449	2,115,342,759	1,439,605,129	329,587,015	2,466,879,778
2008	51	305,978	2,237,930,695	1,487,773,910	342,980,575	2,605,509,946
2009	50	306,660	2,491,259,867	1,569,387,798	335,689,550	2,910,525,404
2010	47	288,327	2,430,628,862	1,449,367,967	317,647,913	2,779,351,938
2011	47	287,910	2,491,140,718	1,405,928,042	328,424,831	2,843,269,330
2012	44	276,760	2,468,526,844	1,376,663,452	334,897,484	2,829,415,390
2013	44	270,724	2,503,512,941	1,486,381,831	343,972,598	2,881,278,015
2014	41	271,597	2,592,418,672	1,590,852,889	357,456,887	2,986,288,805
2015	39	289,200	2,850,347,523	1,858,068,719	370,151,920	3,277,935,776
2016	36	290,939	3,038,356,483	2,021,256,260	378,628,366	3,462,205,556

* Beginning 1990, Reserves includes undivided earnings.

Number of Washington Credit Unions 1939-2016

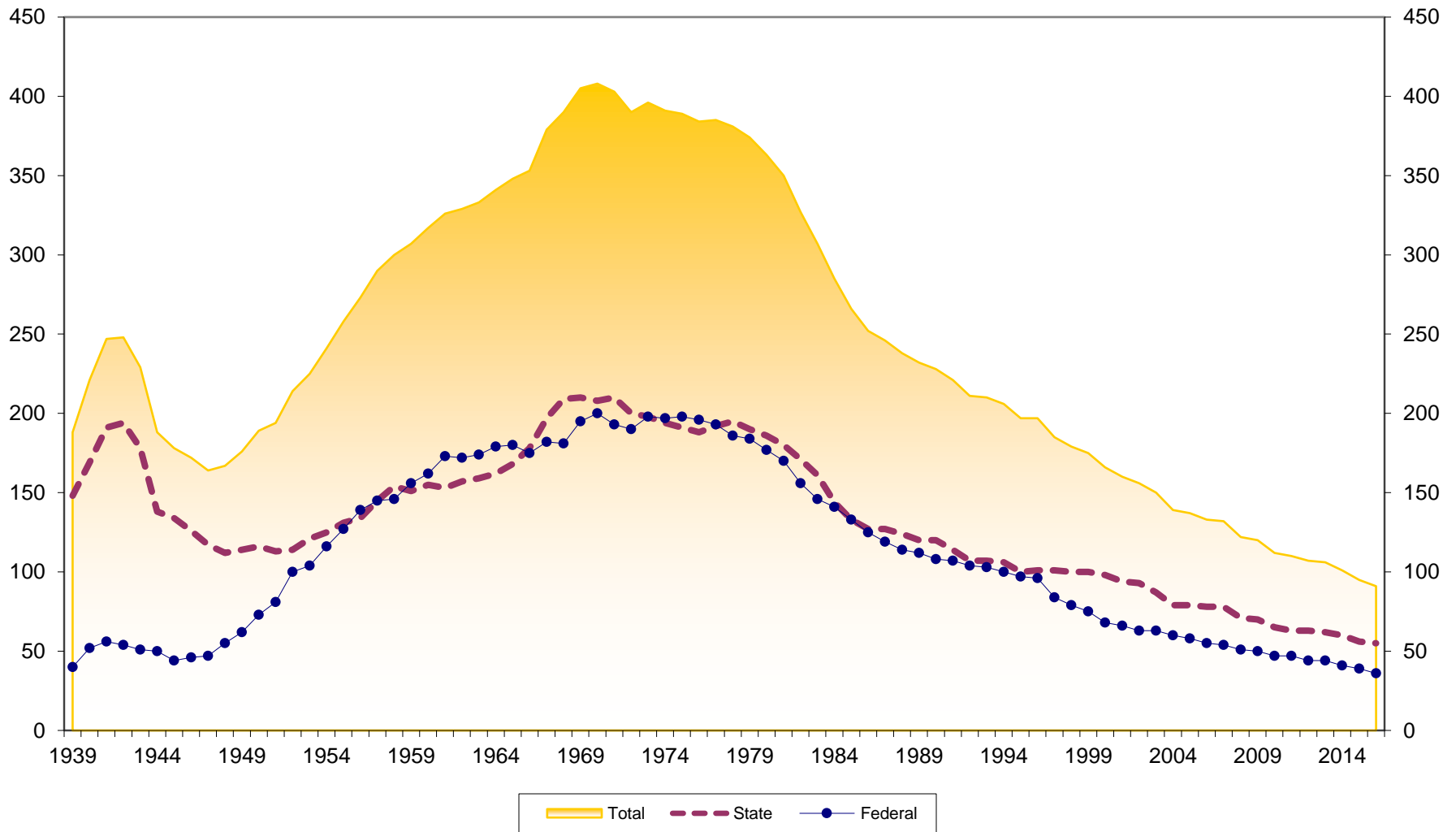

Number of Memberships at Washington Credit Unions 1939-2016

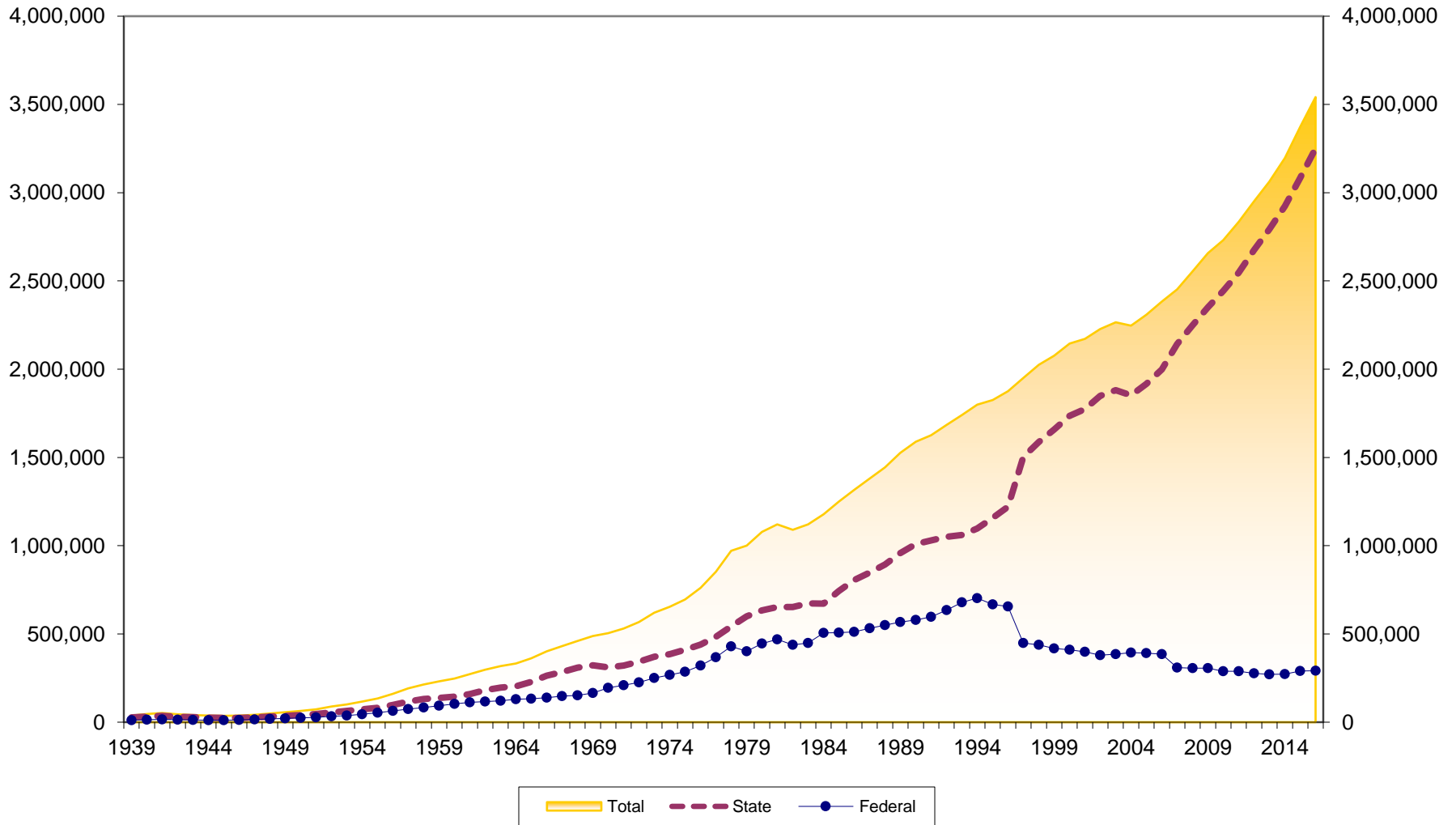

Membership Growth at Washington Credit Unions 1940-2016

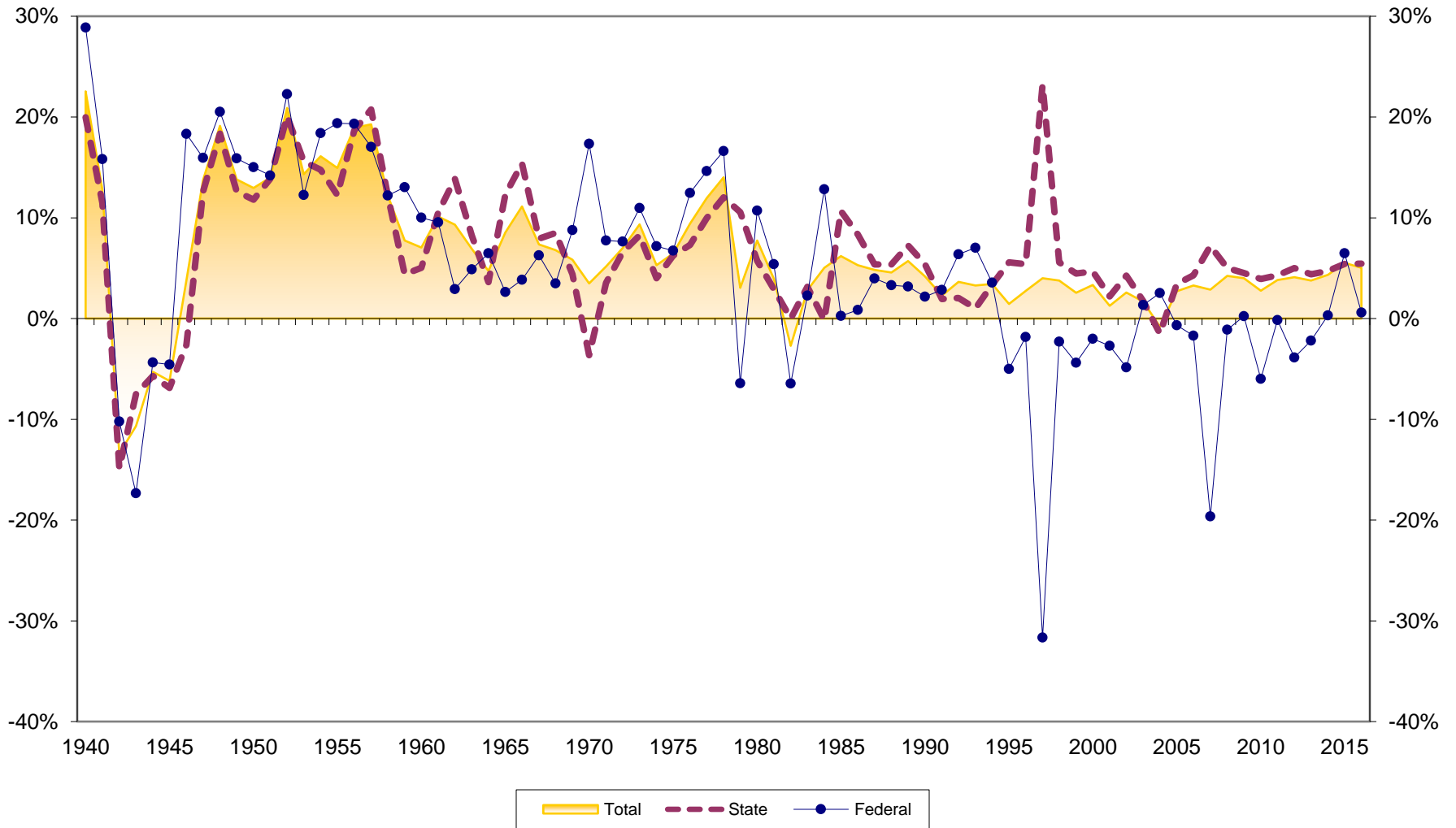

Assets at Washington Credit Unions (in \$Millions) 1939-2016

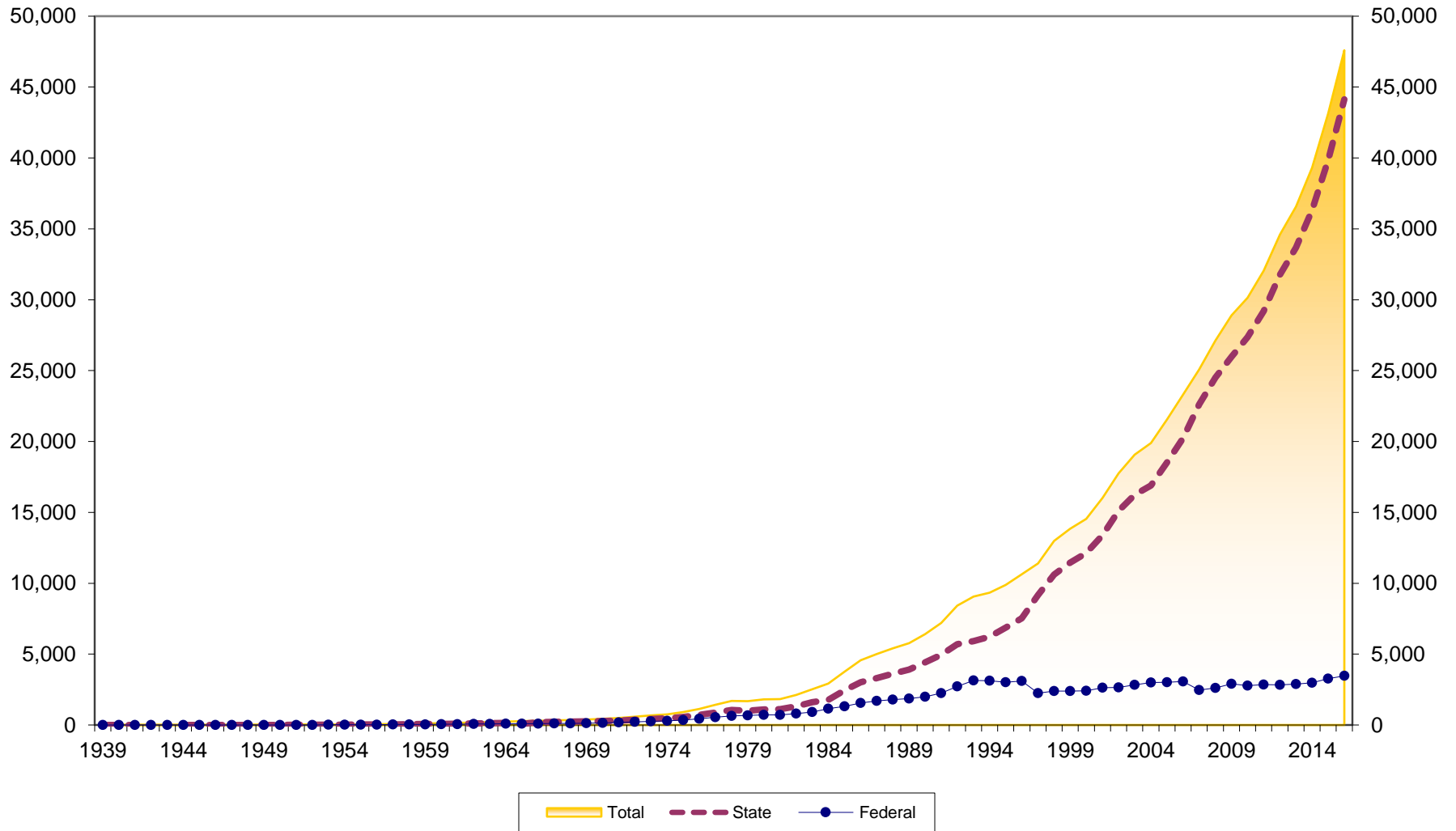

Asset Growth at Washington Credit Unions 1940-2016

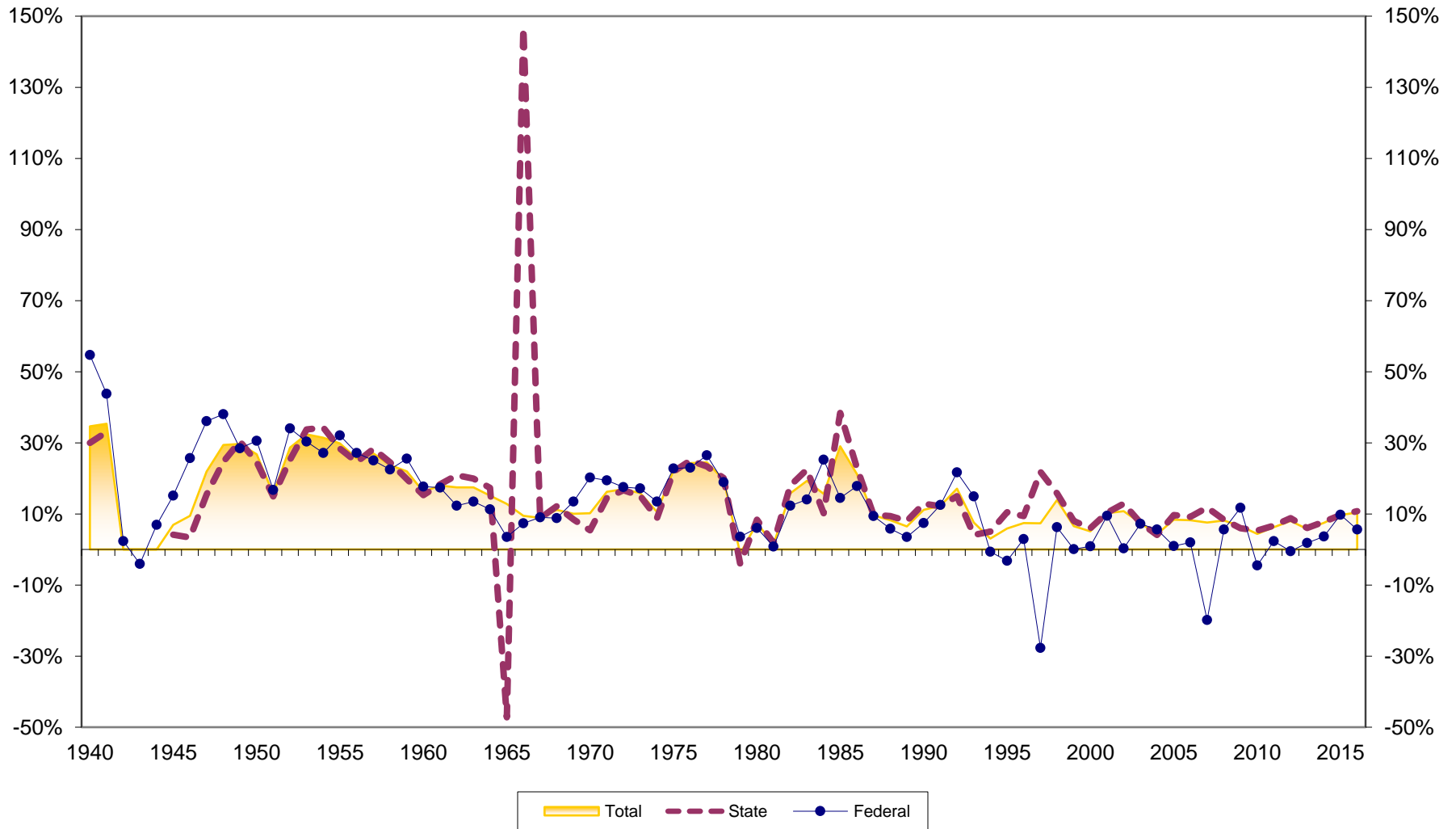

Savings Growth at Washington Credit Unions 1940-2016

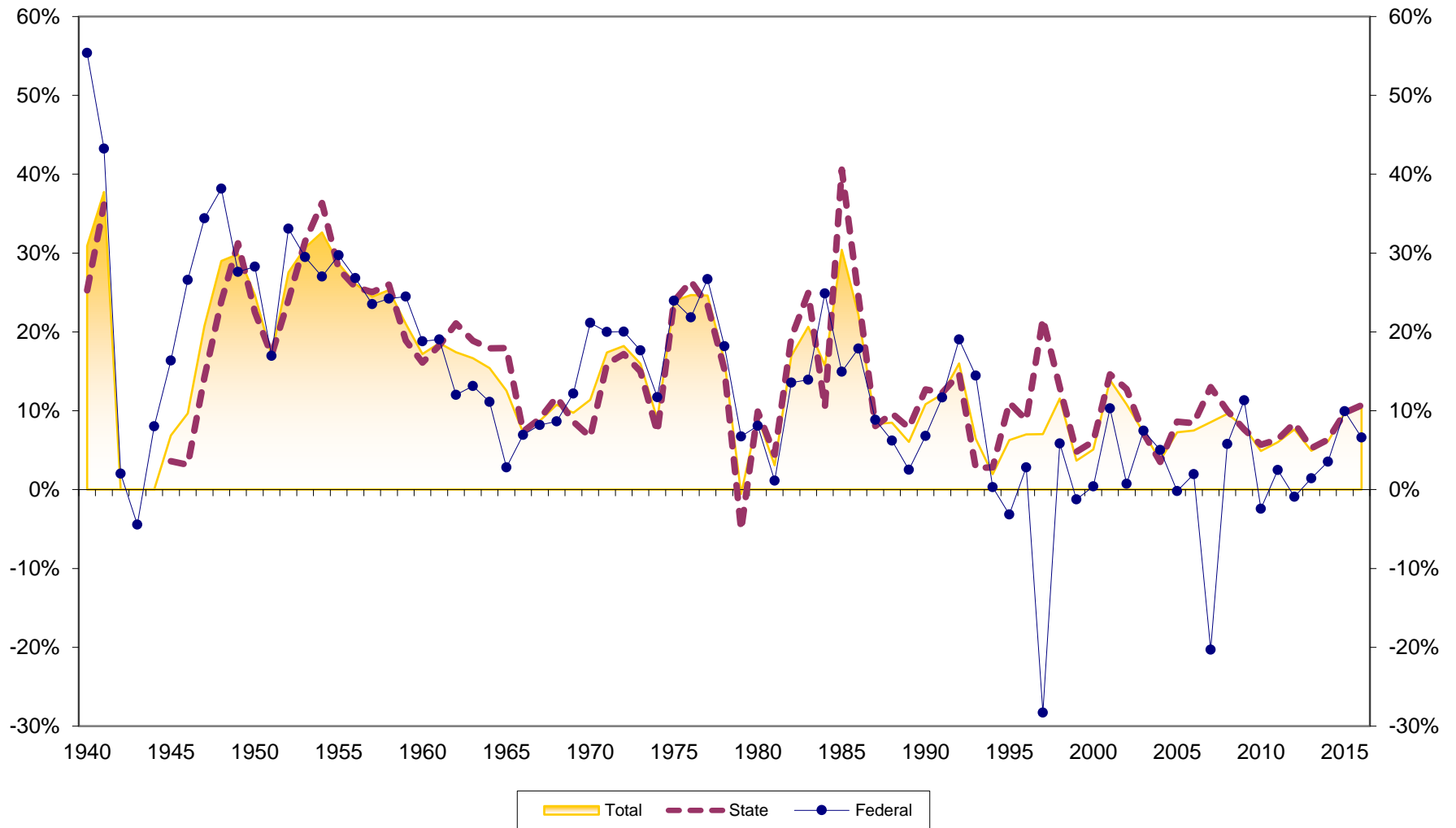

Loan Growth at Washington Credit Unions 1940-2016

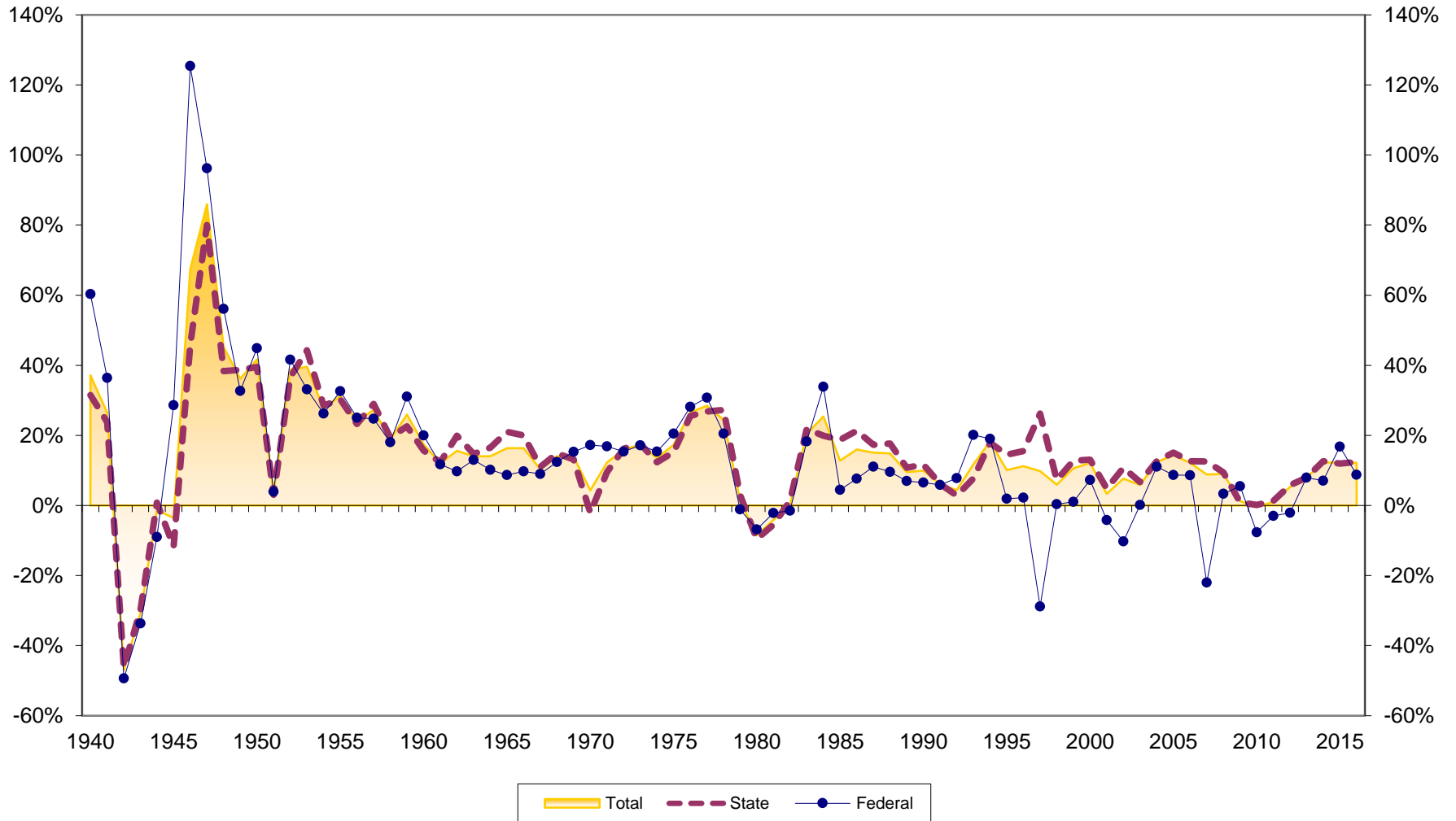

Loans to Savings Ratio at Washington Credit Unions 1939-2016

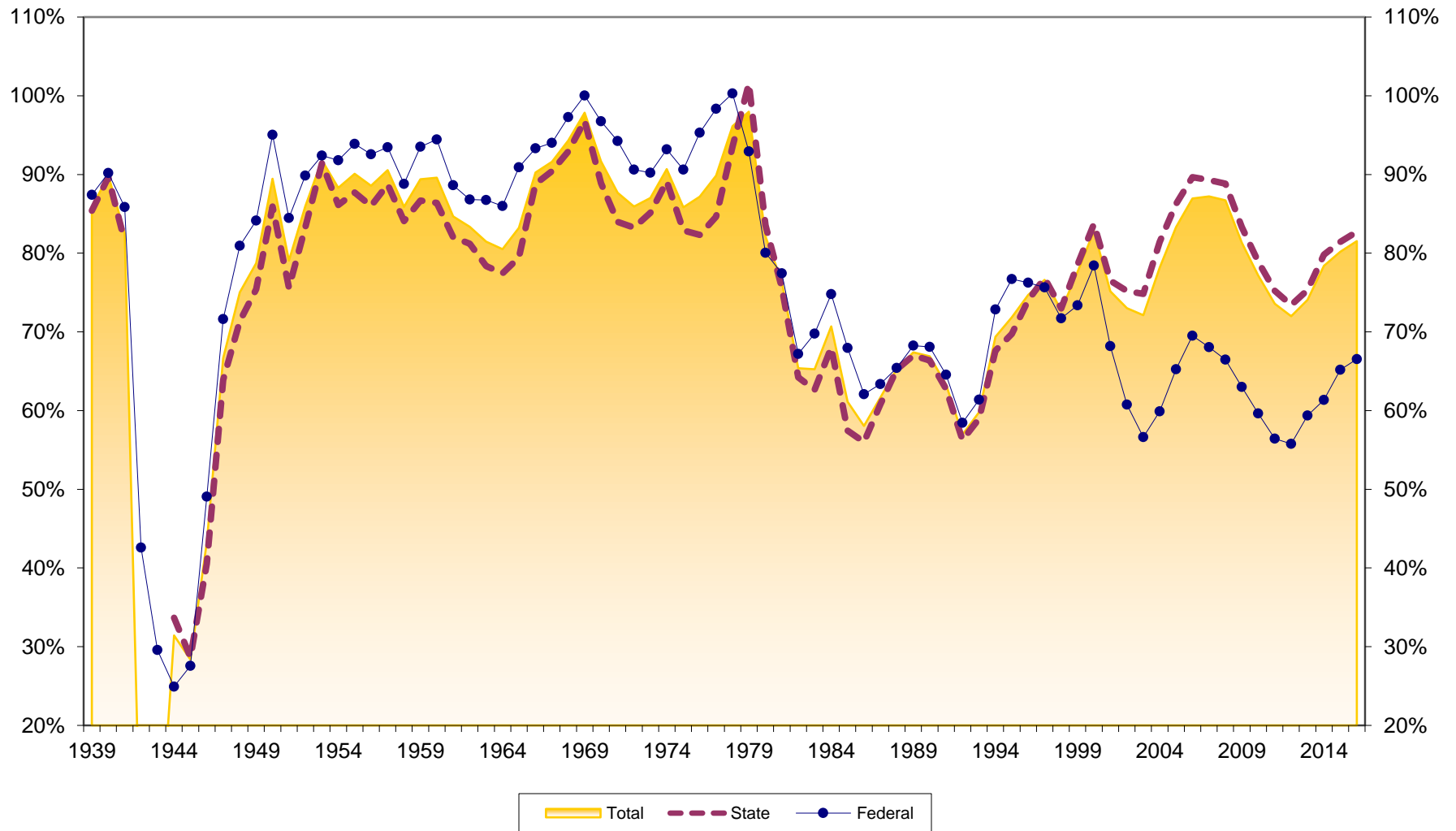

Savings to Assets at Washington Credit Unions 1939-2016

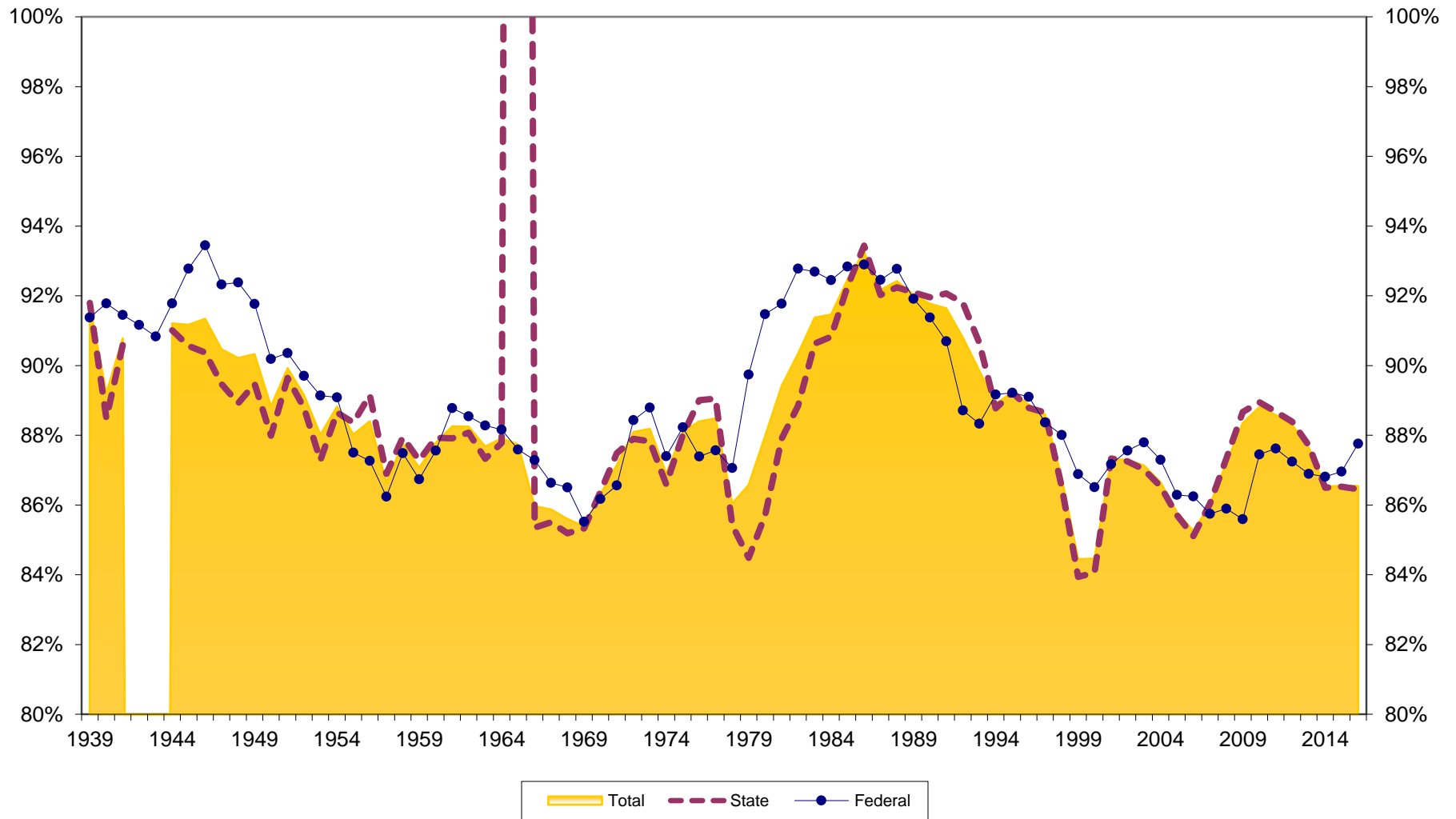

Reserves to Assets at Washington Credit Unions 1939-2016

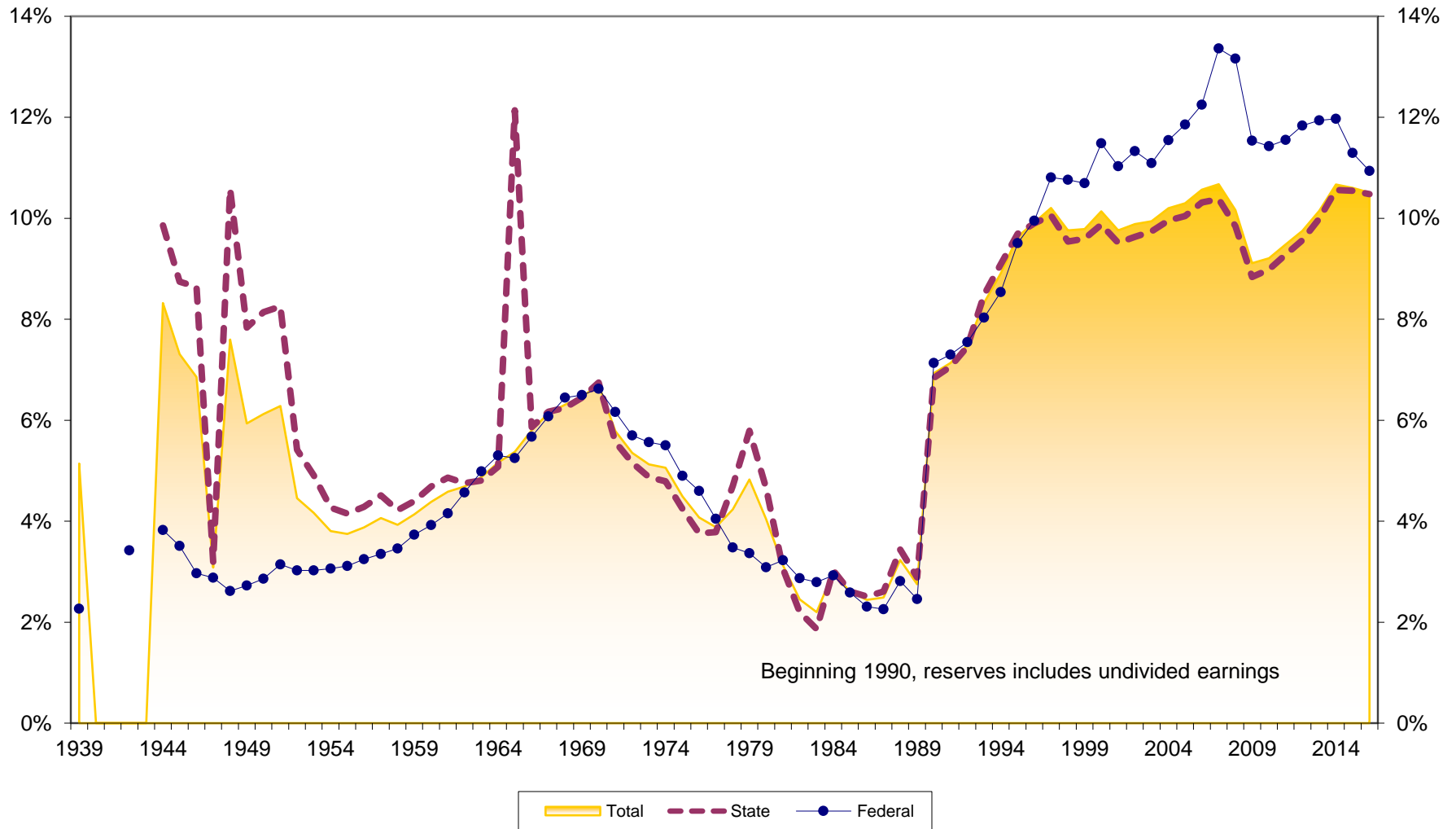

Loans to Assets at Washington Credit Unions 1939-2016

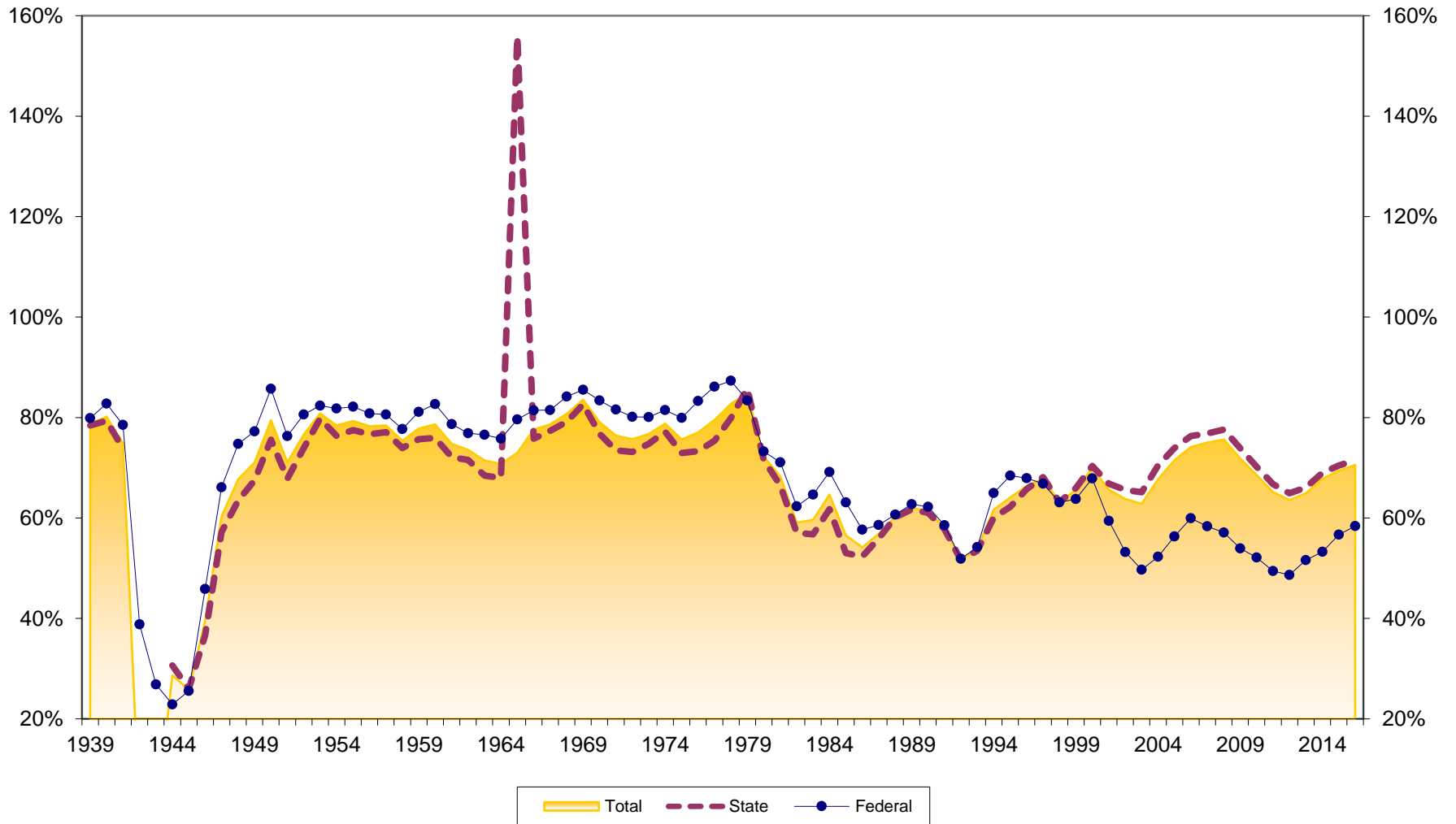

Dollar Asset Growth at Washington Credit Unions (in \$Millions) 1940-2016

