

Washington, DC Totals Statistics

Year	# of CUs	# of Memberships	Savings (\$)	Loans (\$)	Reserves (\$)*	Assets (\$)
1939	114	61,113	4,068,977	3,659,269	148,384	4,522,193
1940	118	70,255	5,201,306	4,478,712	0	5,792,543
1941	126	78,632	6,186,339	4,916,584	0	6,859,675
1942	129	70,803	3,545,094	1,629,849	277,267	4,014,253
1943	130	67,148	3,574,745	1,339,000	0	3,968,000
1944	106	66,099	5,472,271	2,065,336	527,168	6,203,746
1945	108	62,095	5,851,332	1,976,325	500,025	6,613,620
1946	115	62,417	6,607,420	2,784,588	0	7,388,682
1947	115	66,527	7,417,533	4,229,795	528,691	8,410,931
1948	116	79,950	8,976,187	6,669,424	845,925	10,187,506
1949	120	95,772	12,537,051	9,409,640	669,496	13,973,079
1950	121	113,736	16,945,185	13,707,713	802,898	18,965,493
1951	125	129,239	20,947,096	14,467,892	952,646	23,000,869
1952	129	143,695	25,417,946	18,585,720	952,527	28,069,267
1953	133	148,128	29,166,932	21,719,383	1,101,328	32,330,852
1954	143	154,658	32,262,710	24,968,910	1,233,744	35,968,924
1955	153	166,709	37,851,034	30,797,505	1,433,074	43,044,275
1956	155	178,712	44,050,559	37,168,920	1,727,559	49,887,330
1957	160	191,611	50,500,023	45,845,193	2,166,951	58,653,064
1958	160	203,832	60,879,355	51,031,879	2,700,808	68,701,933
1959	158	218,788	72,155,064	63,528,649	3,696,832	82,157,745
1960	157	239,574	85,018,683	81,094,357	4,475,944	97,885,602
1961	157	258,126	100,007,575	92,655,135	5,464,955	114,296,085
1962	161	274,436	108,457,393	98,954,038	6,072,881	122,019,826
1963	166	308,079	132,294,135	119,198,948	7,735,691	148,036,956
1964	167	338,071	163,142,000	137,755,000	9,273,000	181,699,000
1965	174	358,250	176,705,000	156,913,000	10,996,000	198,216,000
1966	172	380,343	187,706,000	182,543,000	12,926,000	214,820,000
1967	176	404,971	205,617,000	200,672,000	14,702,000	234,057,000
1968	174	424,259	227,589,000	229,799,000	16,968,000	261,057,000
1969	177	479,192	271,189,000	284,819,000	20,103,000	317,903,000
1970	167	541,813	333,586,000	337,490,000	24,320,000	406,538,000
1971	162	623,608	445,932,000	429,763,000	28,924,000	536,529,000
1972	157	704,113	576,759,000	553,053,000	35,210,000	695,608,000
1973	158	812,197	673,367,000	674,710,000	38,985,000	842,642,000
1974	155	886,621	786,329,000	779,395,000	43,087,000	972,357,000
1975	157	758,697	787,399,000	761,089,000	44,582,000	989,052,000
1976	158	426,516	539,987,000	436,307,000	24,554,000	609,786,000
1977	157	439,695	658,552,000	519,156,000	27,197,000	735,243,000
1978	157	480,763	747,747,000	639,920,000	27,025,000	859,350,000
1979	158	446,608	680,262,000	581,366,000	22,416,000	777,551,000
1980	148	460,140	652,825,000	490,073,000	21,465,000	714,670,000
1981	138	464,169	656,692,000	493,245,000	24,100,000	718,807,000
1982	134	462,323	759,225,000	496,101,000	25,901,000	821,846,000
1983	131	500,305	904,200,000	589,400,000	27,851,000	969,700,000
1984	122	484,445	987,027,571	693,666,200	34,515,711	1,067,550,564
1985	119	495,390	1,236,110,399	821,432,962	40,363,082	1,331,334,404
1986	122	500,557	1,511,746,038	978,278,461	49,066,664	1,623,544,835
1987	117	521,565	1,635,422,701	1,083,075,709	55,706,078	1,759,551,428
1988	111	533,186	1,727,876,028	1,214,659,962	73,242,624	1,870,498,264
1989	107	603,739	1,922,743,236	1,333,950,362	80,458,585	2,092,689,054
1990	103	544,093	1,934,862,614	1,383,710,468	158,805,906	2,121,211,596
1991	97	516,089	2,036,940,081	1,334,907,233	172,520,180	2,238,005,346
1992	95	529,873	2,300,275,419	1,404,642,950	206,840,078	2,533,559,022
1993	91	501,988	2,221,542,361	1,363,673,137	224,641,536	2,472,714,001
1994	89	514,622	2,318,097,201	1,532,385,499	242,298,067	2,599,262,200
1995	88	535,286	2,504,455,079	1,665,027,157	286,336,618	2,825,890,193
1996	86	544,012	2,617,098,259	1,782,350,574	322,529,238	2,978,659,887
1997	86	566,219	2,751,049,743	1,904,583,982	360,785,898	3,155,808,096
1998	84	584,102	3,024,551,362	1,968,616,762	399,531,609	3,471,539,074
1999	81	578,514	3,176,397,166	2,185,453,108	431,701,063	3,669,656,704
2000	80	591,874	3,361,513,429	2,487,766,879	483,882,955	3,917,226,725
2001	77	595,917	3,887,595,893	2,731,003,494	536,199,979	4,488,398,142
2002	70	478,515	4,037,709,395	2,722,120,390	552,225,886	4,660,984,371
2003	68	470,424	4,502,233,315	2,932,055,506	604,045,658	5,172,652,690
2004	67	468,352	4,763,959,538	3,334,889,298	656,717,309	5,492,205,185
2005	65	466,974	4,882,297,883	3,748,055,919	710,120,949	5,721,431,932
2006	64	468,990	4,982,183,020	4,002,242,148	760,755,146	5,880,951,454
2007	63	471,289	5,266,161,237	4,171,639,641	800,975,554	6,207,757,688
2008	60	477,043	5,721,006,071	4,303,034,960	810,720,997	6,678,176,359
2009	51	344,840	5,069,546,555	3,562,230,783	679,179,786	5,836,996,897
2010	51	381,987	5,738,120,580	3,988,760,644	742,626,612	6,591,341,517
2011	50	388,823	6,096,747,381	3,992,035,152	777,526,830	6,991,144,329
2012	48	369,881	6,343,003,875	3,897,234,595	792,068,283	7,272,662,030
2013	45	335,194	6,003,395,892	3,724,722,630	755,591,959	6,884,804,957
2014	44	337,742	6,285,495,292	3,938,338,767	798,672,227	7,203,887,584
2015	41	308,297	6,332,362,243	4,052,647,731	812,426,918	7,263,923,570
2016	40	297,144	6,515,865,368	4,221,826,210	824,556,811	7,470,488,267

* Beginning 1990, Reserves includes undivided earnings.

Washington, DC State Statistics

Year	# of CUs	# of Memberships	Savings (\$)	Loans (\$)	Reserves (\$)*	Assets (\$)
1939	32	20,067	1,551,101	1,410,602	56,694	1,738,451
1940	35	21,678	1,995,306	1,698,712		2,227,543
1941	36	24,619	2,340,599	1,860,584		2,595,675
1942	43	22,282				
1943	49	19,753				
1944	23	18,716	1,841,953	710,173	290,152	2,098,957
1945	23	16,692	1,874,861	689,076	257,031	2,145,856
1946	29	15,375	1,954,523	895,451		2,249,383
1947	23	12,817	1,710,947	1,048,427	241,528	2,045,584
1948	19	14,601	1,806,603	1,395,923	525,069	2,136,435
1949	20	15,522	1,925,568	1,109,774	268,624	2,205,611
1950	17	17,396	2,204,853	1,929,651	313,076	2,529,596
1951	17	17,843	2,647,367	1,949,071	351,151	3,012,534
1952	17	18,398	3,152,791	2,342,473	198,333	3,543,096
1953	16	16,723	3,155,156	2,287,044	199,356	3,556,854
1954	16	16,839	2,906,478	2,232,055	234,711	3,325,905
1955	17	17,764	3,223,518	2,644,550	254,634	3,739,949
1956	17	18,341	3,525,902	3,111,439	284,830	4,128,587
1957	18	20,136	4,009,510	3,675,171	326,651	4,754,546
1958	17	20,967	4,695,911	3,891,042	384,681	5,422,174
1959	16	22,199	5,371,914	4,614,355	420,318	6,182,666
1960	16	23,313	6,215,597	5,569,561	478,291	7,151,093
1961	16	24,774	7,212,467	6,464,942	538,968	8,299,007
1962	16	26,680	8,244,114	7,567,104	634,753	9,427,947
1963	16	28,746	9,593,463	8,643,965	734,416	11,033,638
1964						
1965						
1966						
1967						
1968						
1969						
1970						
1971						
1972						
1973						
1974						
1975						
1976						
1977						
1978						
1979						
1980						
1981						
1982						
1983						
1984						
1985						
1986						
1987						
1988						
1989						
1990	0	0	0	0	0	0
1991	0	0	0	0	0	0
1992	0	0	0	0	0	0
1993	0	0	0	0	0	0
1994	0	0	0	0	0	0
1995	0	0	0	0	0	0
1996	0	0	0	0	0	0
1997	0	0	0	0	0	0
1998	0	0	0	0	0	0
1999	0	0	0	0	0	0
2000	0	0	0	0	0	0
2001	0	0	0	0	0	0
2002	0	0	0	0	0	0
2003	0	0	0	0	0	0
2004	0	0	0	0	0	0
2005	0	0	0	0	0	0
2006	0	0	0	0	0	0
2007	0	0	0	0	0	0
2008	0	0	0	0	0	0
2009	0	0	0	0	0	0
2010	0	0	0	0	0	0
2011	0	0	0	0	0	0
2012	0	0	0	0	0	0
2013	0	0	0	0	0	0
2014	0	0	0	0	0	0
2015	0	0	0	0	0	0
2016	0	0	0	0	0	0

* Beginning 1990, Reserves includes undivided earnings.

Washington, DC Federal Statistics

Year	# of CUs	# of Memberships	Savings (\$)	Loans (\$)	Reserves (\$)*	Assets (\$)
1939	82	41,046	2,517,876	2,248,667	91,690	2,783,742
1940	83	48,577	3,206,000	2,780,000		3,565,000
1941	90	54,013	3,845,740	3,056,000		4,264,000
1942	86	48,521	3,545,094	1,629,849	277,267	4,014,253
1943	81	47,395	3,574,745	1,339,000		3,968,000
1944	83	47,383	3,630,318	1,355,163	237,016	4,104,789
1945	85	45,403	3,976,471	1,287,249	242,994	4,467,764
1946	86	47,042	4,652,897	1,889,137		5,139,299
1947	92	53,710	5,706,586	3,181,368	287,163	6,365,347
1948	97	65,349	7,169,584	5,273,501	320,856	8,051,071
1949	100	80,250	10,611,483	8,299,866	400,872	11,767,468
1950	104	96,340	14,740,332	11,778,062	489,822	16,435,897
1951	108	111,396	18,299,729	12,518,821	601,495	19,988,335
1952	112	125,297	22,265,155	16,243,247	754,194	24,526,171
1953	117	131,405	26,011,776	19,432,339	901,972	28,773,998
1954	127	137,819	29,356,232	22,736,855	999,033	32,643,019
1955	136	148,945	34,627,516	28,152,955	1,178,440	39,304,326
1956	138	160,371	40,524,657	34,057,481	1,442,729	45,758,743
1957	142	171,475	46,490,513	42,170,022	1,840,300	53,898,518
1958	143	182,865	56,183,444	47,140,837	2,316,127	63,279,759
1959	142	196,589	66,783,150	58,914,294	3,276,514	75,975,079
1960	141	216,261	78,803,086	75,524,796	3,997,653	90,734,509
1961	141	233,352	92,795,108	86,190,193	4,925,987	105,997,078
1962	145	247,756	100,213,279	91,386,934	5,438,128	112,591,879
1963	150	279,333	122,700,672	110,554,983	7,001,275	137,003,318
1964	167	338,071	163,142,000	137,755,000	9,273,000	181,699,000
1965	174	358,250	176,705,000	156,913,000	10,996,000	198,216,000
1966	172	380,343	187,706,000	182,543,000	12,926,000	214,820,000
1967	176	404,971	205,617,000	200,672,000	14,702,000	234,057,000
1968	174	424,259	227,589,000	229,799,000	16,968,000	261,057,000
1969	177	479,192	271,189,000	284,819,000	20,103,000	317,903,000
1970	167	541,813	333,586,000	337,490,000	24,320,000	406,538,000
1971	162	623,608	445,932,000	429,763,000	28,924,000	536,529,000
1972	157	704,113	576,759,000	553,053,000	35,210,000	695,608,000
1973	158	812,197	673,367,000	674,710,000	38,985,000	842,642,000
1974	155	886,621	786,329,000	779,395,000	43,087,000	972,357,000
1975	157	758,697	787,399,000	761,089,000	44,582,000	989,052,000
1976	158	426,516	539,987,000	436,307,000	24,554,000	609,786,000
1977	157	439,695	658,552,000	519,156,000	27,197,000	735,243,000
1978	157	480,763	747,747,000	639,920,000	27,025,000	859,350,000
1979	158	446,608	680,262,000	581,366,000	22,416,000	777,551,000
1980	148	460,140	652,825,000	490,073,000	21,465,000	714,670,000
1981	138	464,169	656,692,000	493,245,000	24,100,000	718,807,000
1982	134	462,323	759,225,000	496,101,000	25,901,000	821,846,000
1983	131	500,305	904,200,000	589,400,000	27,851,000	969,700,000
1984	122	484,445	987,027,571	693,666,200	34,515,711	1,067,550,564
1985	119	495,390	1,236,110,399	821,432,962	40,363,082	1,331,334,404
1986	122	500,557	1,511,746,038	978,278,461	49,066,664	1,623,544,835
1987	117	521,565	1,635,422,701	1,083,075,709	55,706,078	1,759,551,428
1988	111	533,186	1,727,876,028	1,214,659,962	73,242,624	1,870,498,264
1989	107	603,739	1,922,743,236	1,333,950,362	80,458,585	2,092,689,054
1990	103	544,093	1,934,862,614	1,383,710,468	158,805,906	2,121,211,596
1991	97	516,089	2,036,940,081	1,334,907,233	172,520,180	2,238,005,346
1992	95	529,873	2,300,275,419	1,404,642,950	206,840,078	2,533,559,022
1993	91	501,988	2,221,542,361	1,363,673,137	224,641,536	2,472,714,001
1994	89	514,622	2,318,097,201	1,532,385,499	242,298,067	2,599,262,200
1995	88	535,286	2,504,455,079	1,665,027,157	286,336,618	2,825,890,193
1996	86	544,012	2,617,098,259	1,782,350,574	322,529,238	2,978,659,887
1997	86	566,219	2,751,049,743	1,904,583,982	360,785,898	3,155,808,096
1998	84	584,102	3,024,551,362	1,968,616,762	399,531,609	3,471,539,074
1999	81	578,514	3,176,397,166	2,185,453,108	431,701,063	3,669,656,704
2000	80	591,874	3,361,513,429	2,487,766,879	483,882,955	3,917,226,725
2001	77	595,917	3,887,595,893	2,731,003,494	536,199,979	4,488,398,142
2002	70	478,515	4,037,709,395	2,722,120,390	552,225,886	4,660,984,371
2003	68	470,424	4,502,233,315	2,932,055,506	604,045,658	5,172,652,690
2004	67	468,352	4,763,959,538	3,334,889,298	656,717,309	5,492,205,185
2005	65	466,974	4,882,297,883	3,748,055,919	710,120,949	5,721,431,932
2006	64	468,990	4,982,183,020	4,002,242,148	760,755,146	5,880,951,454
2007	63	471,289	5,266,161,237	4,171,639,641	800,975,554	6,207,757,688
2008	60	477,043	5,721,006,071	4,303,034,960	810,720,997	6,678,176,359
2009	51	344,840	5,069,546,555	3,562,230,783	679,179,786	5,836,996,897
2010	51	381,987	5,738,120,580	3,988,760,644	742,626,612	6,591,341,517
2011	50	388,823	6,096,747,381	3,992,035,152	777,526,830	6,991,144,329
2012	48	369,881	6,343,003,875	3,897,234,595	792,068,283	7,272,662,030
2013	45	335,194	6,003,395,892	3,724,722,630	755,591,959	6,884,804,957
2014	44	337,742	6,285,495,292	3,938,338,767	798,672,227	7,203,887,584
2015	41	308,297	6,332,362,243	4,052,647,731	812,426,918	7,263,923,570
2016	40	297,144	6,515,865,368	4,221,826,210	824,556,811	7,470,488,267

* Beginning 1990, Reserves includes undivided earnings.

Number of Washington, DC Credit Unions 1939-2016

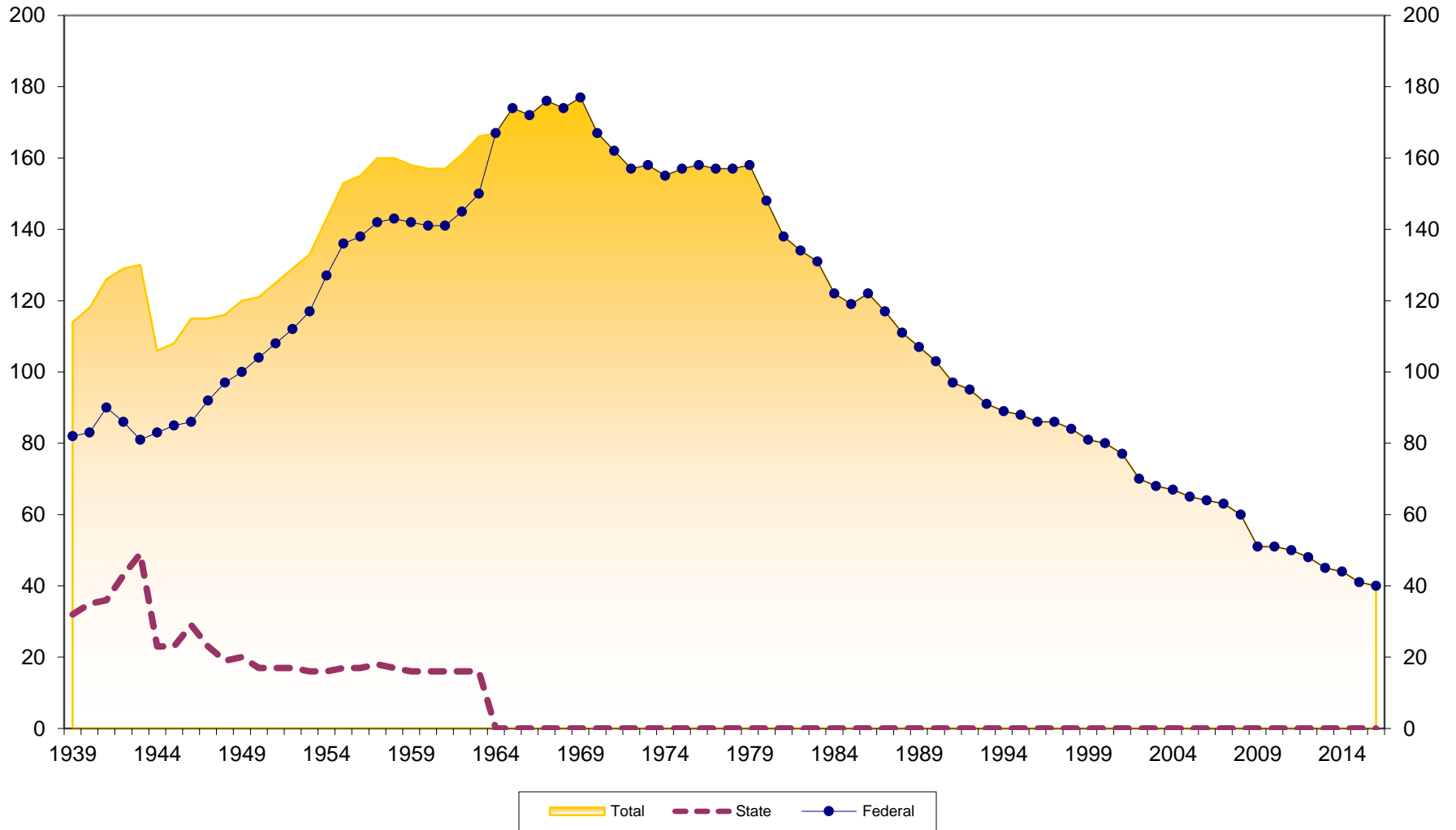

Number of Memberships at Washington, DC Credit Unions 1939-2016

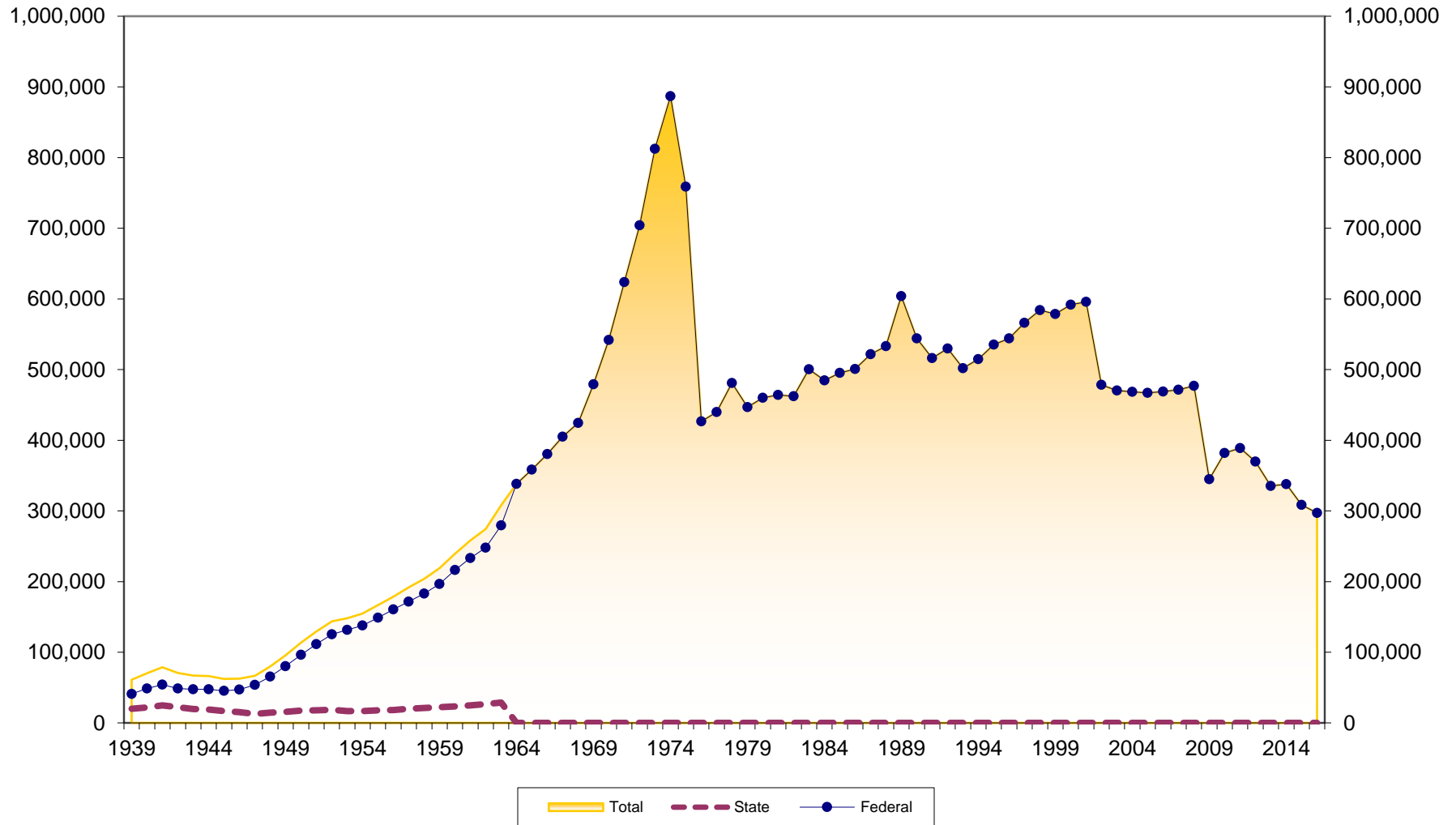

Membership Growth at Washington, DC Credit Unions 1940-2016

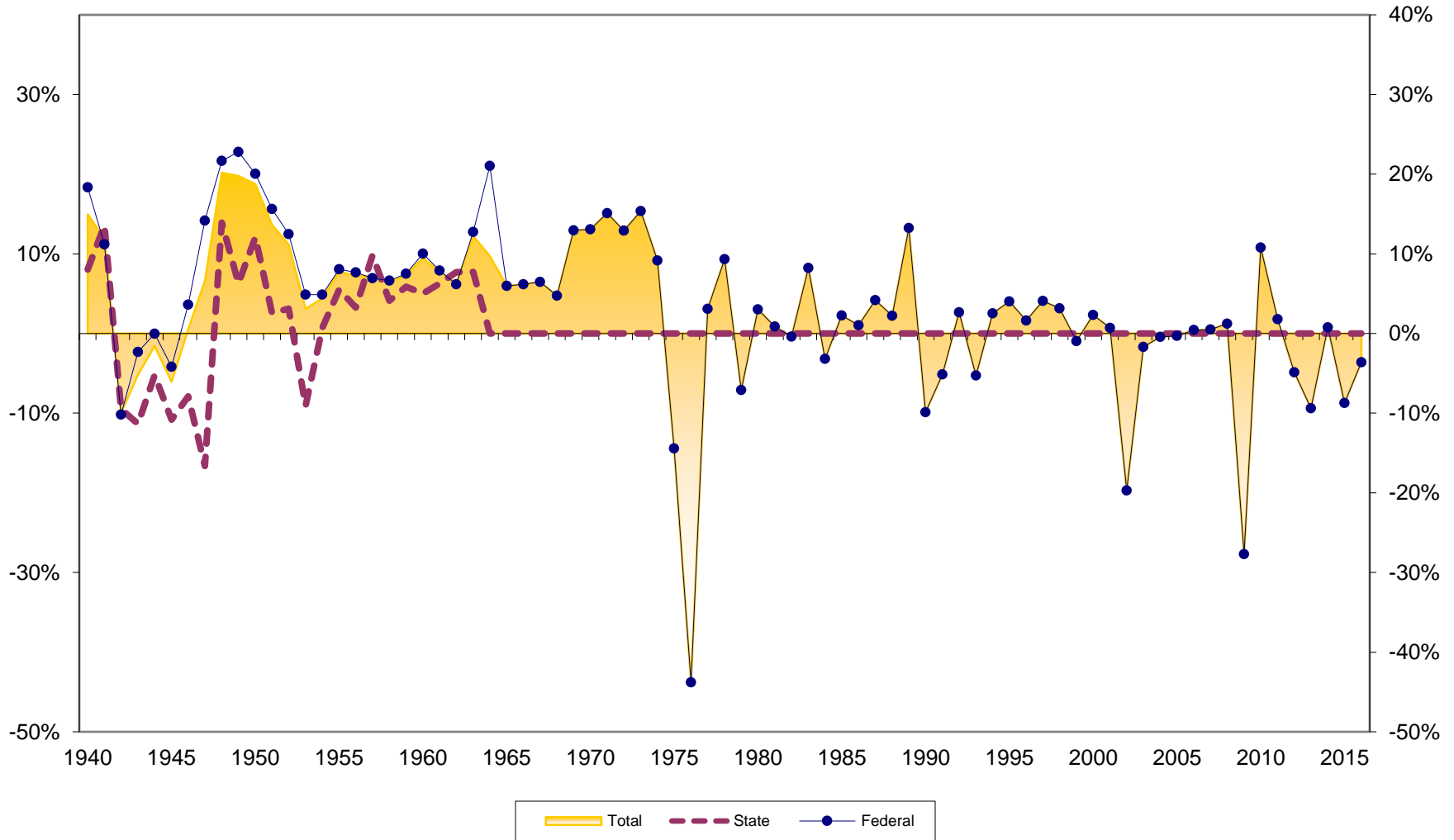

Assets at Washington, DC Credit Unions (in \$Millions) 1939-2016

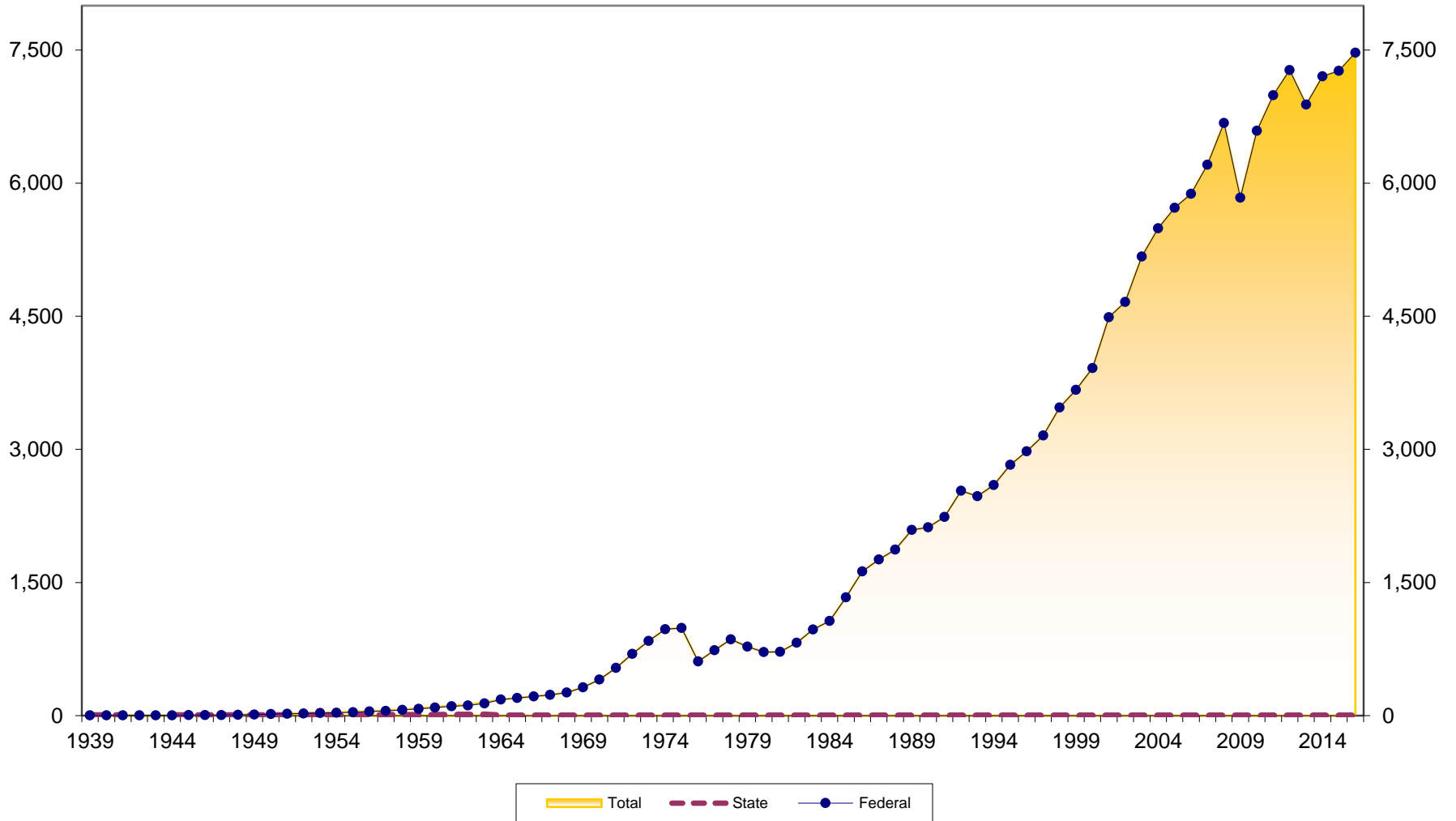

Asset Growth at Washington, DC Credit Unions 1940-2016

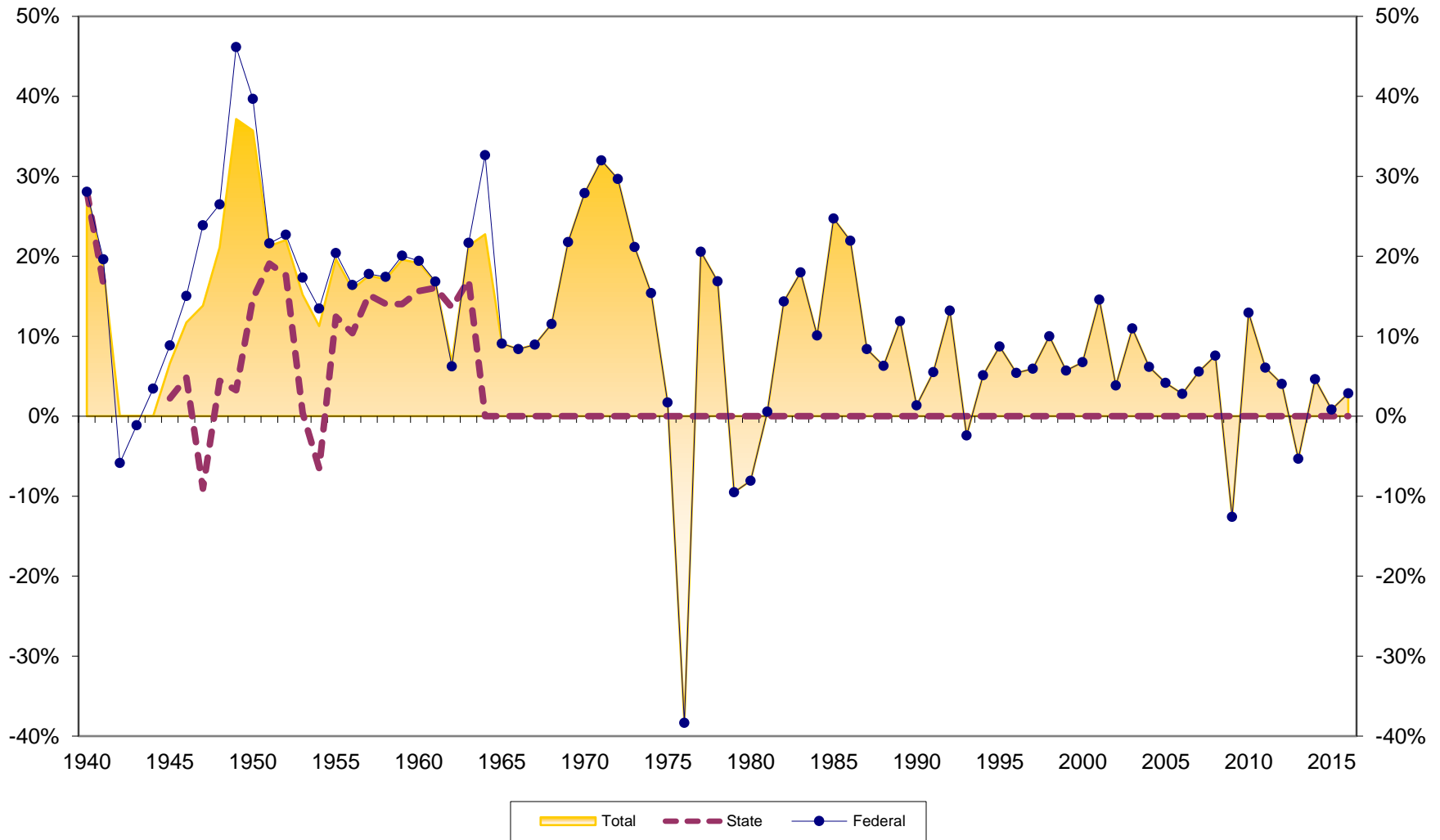

Savings Growth at Washington, DC Credit Unions 1940-2016

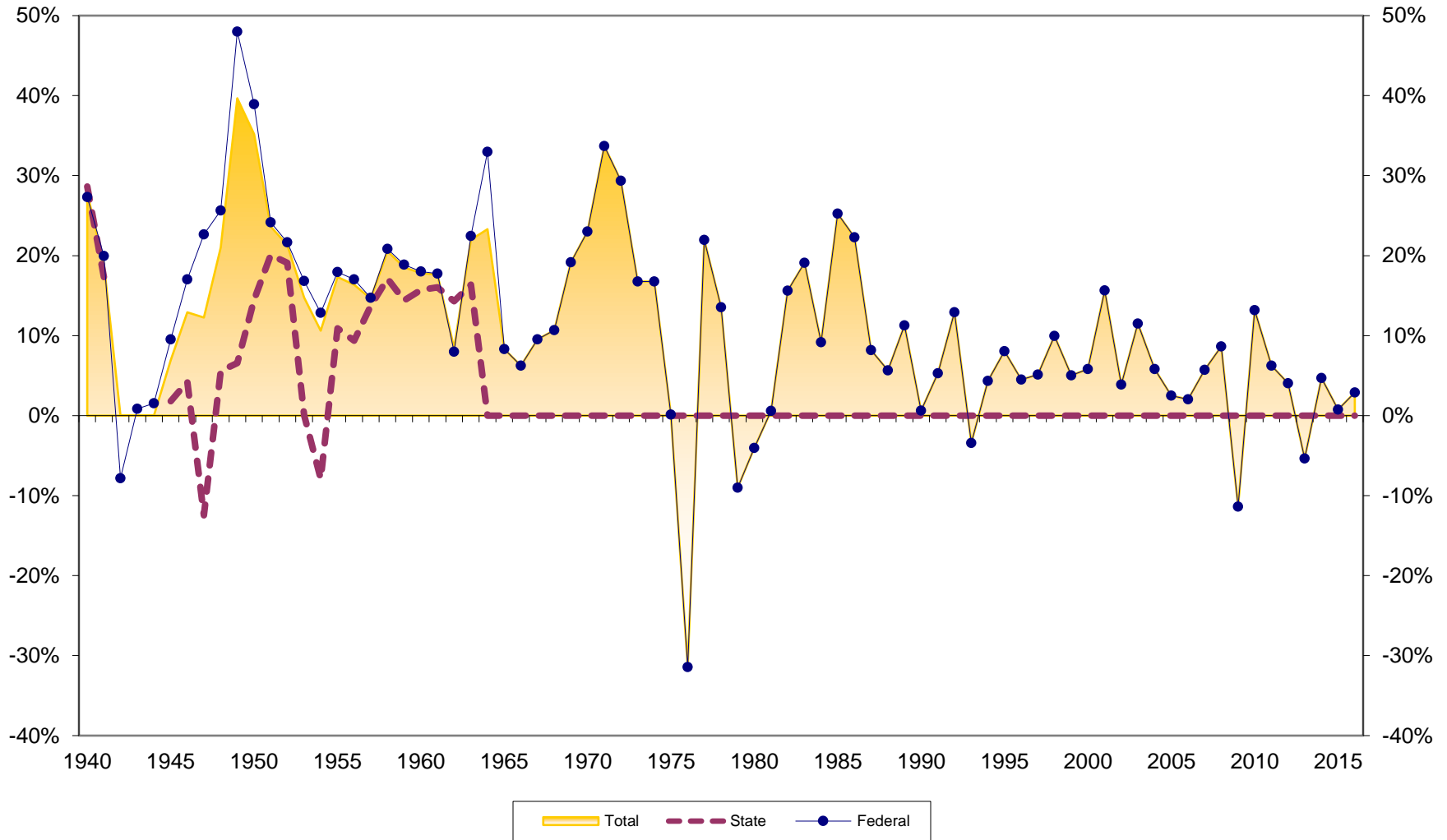

Loan Growth at Washington, DC Credit Unions 1940-2016

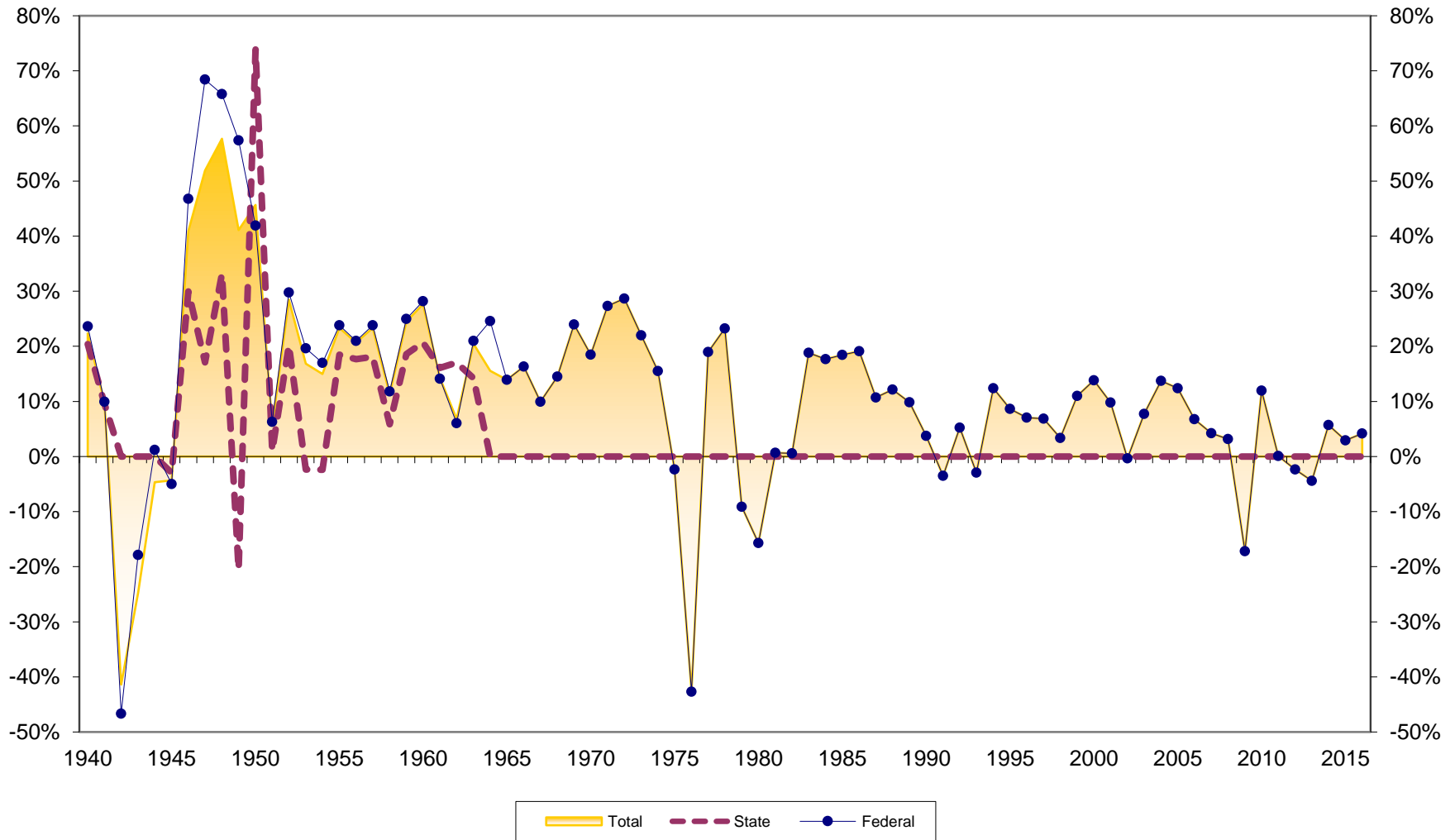

Loans to Savings Ratio at Washington, DC Credit Unions 1939-2016

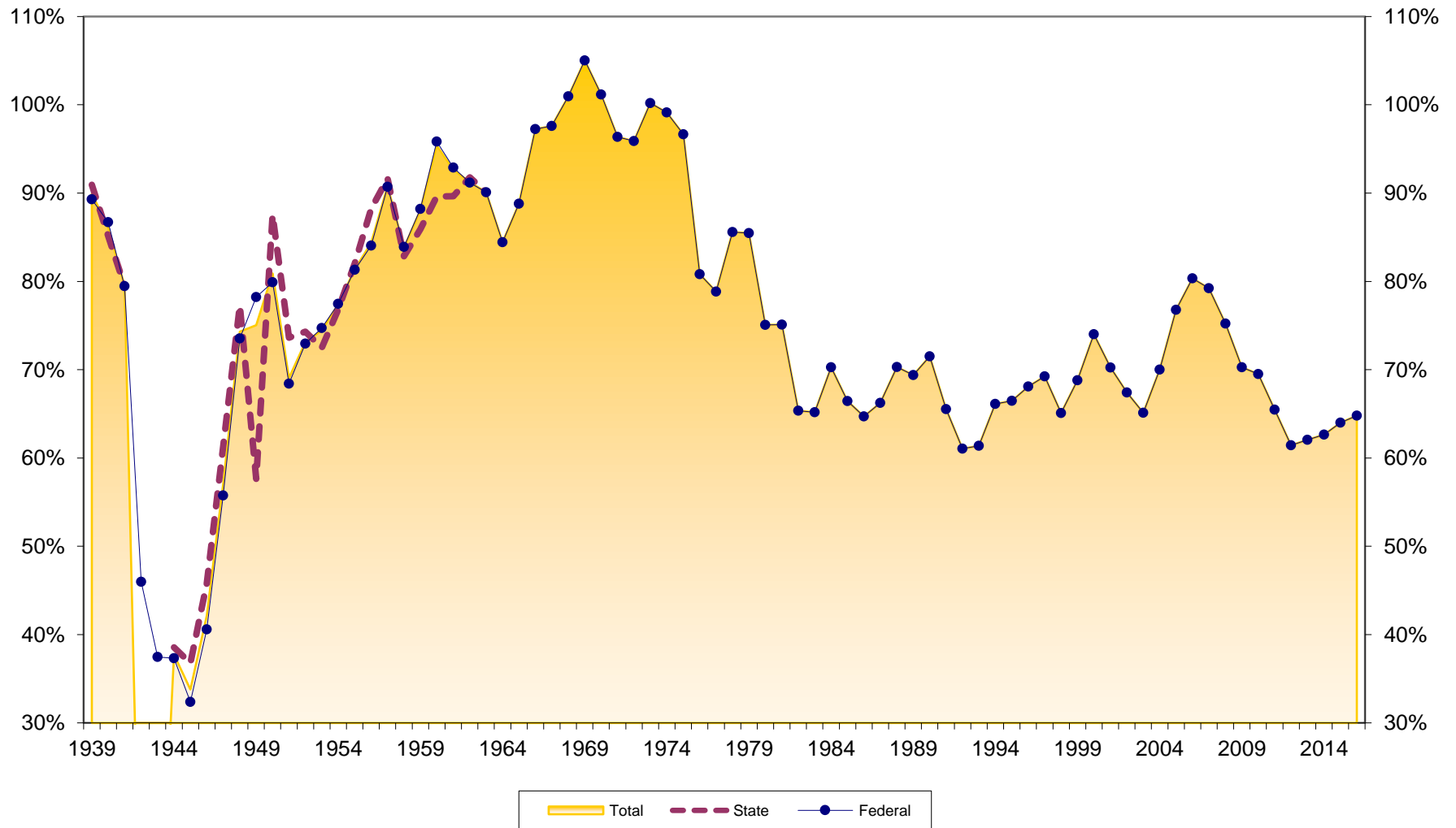

Savings to Assets at Washington, DC Credit Unions 1939-2016

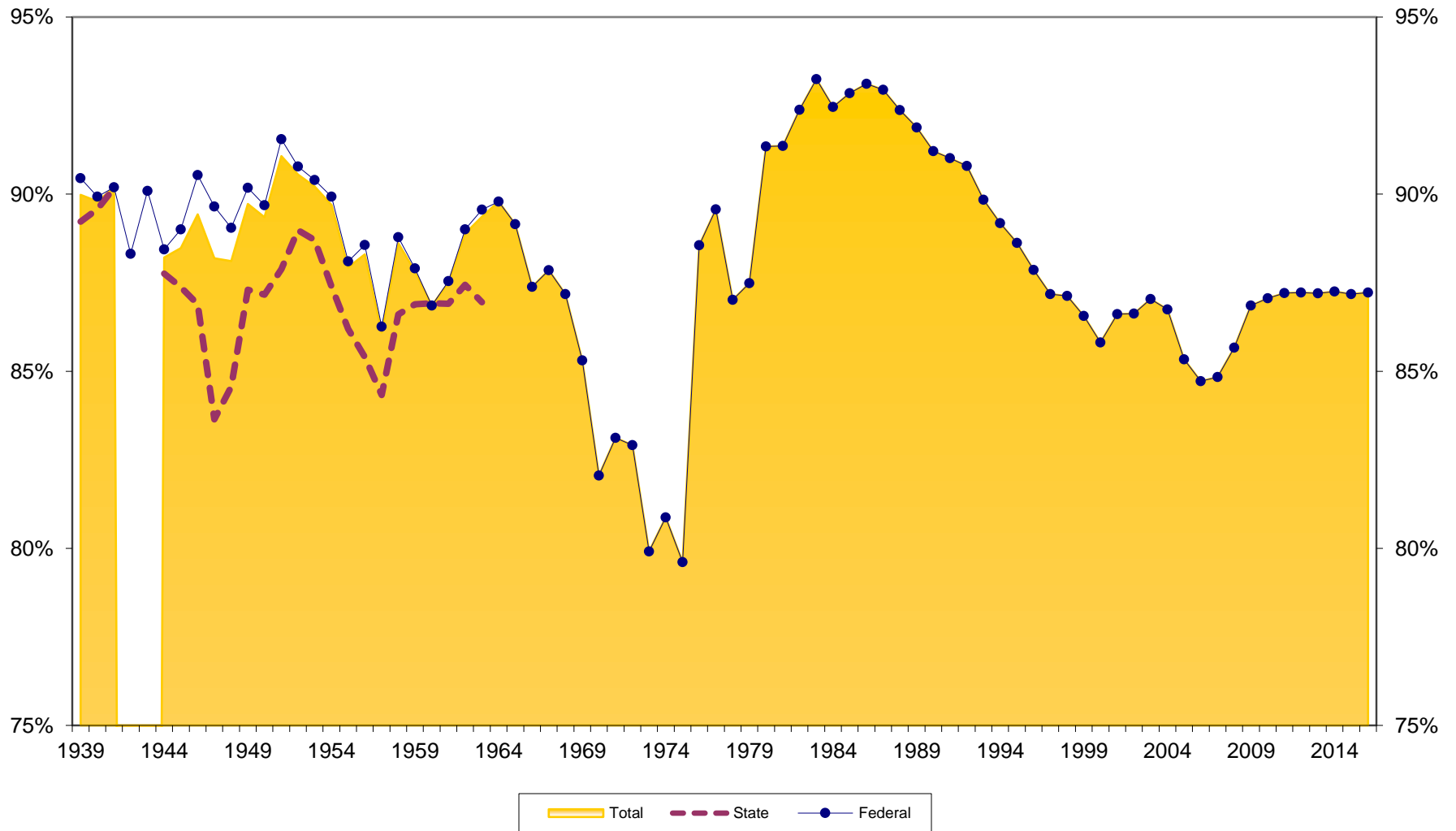

Reserves to Assets at Washington, DC Credit Unions 1939-2016

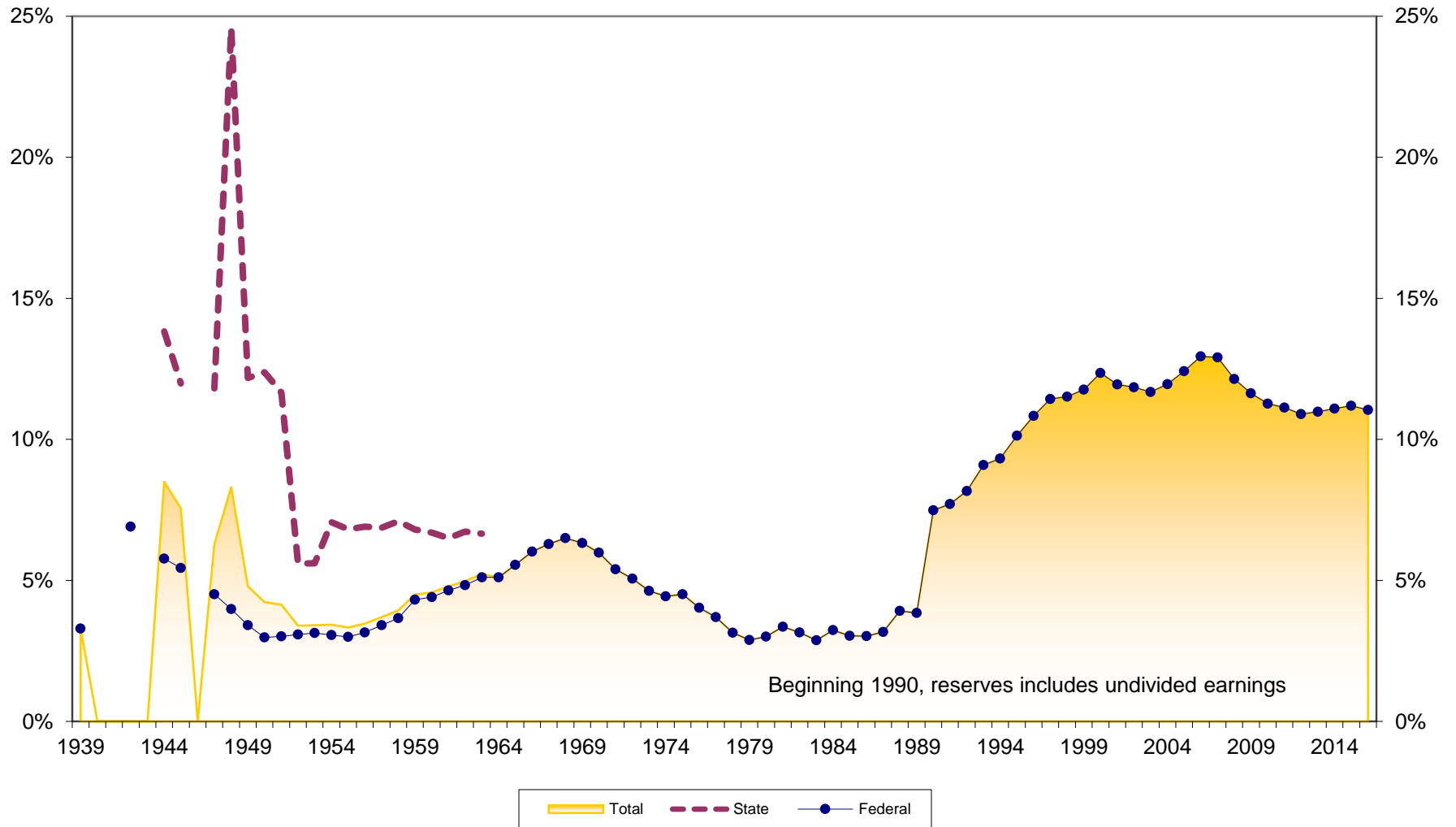

Loans to Assets at Washington, DC Credit Unions 1939-2016

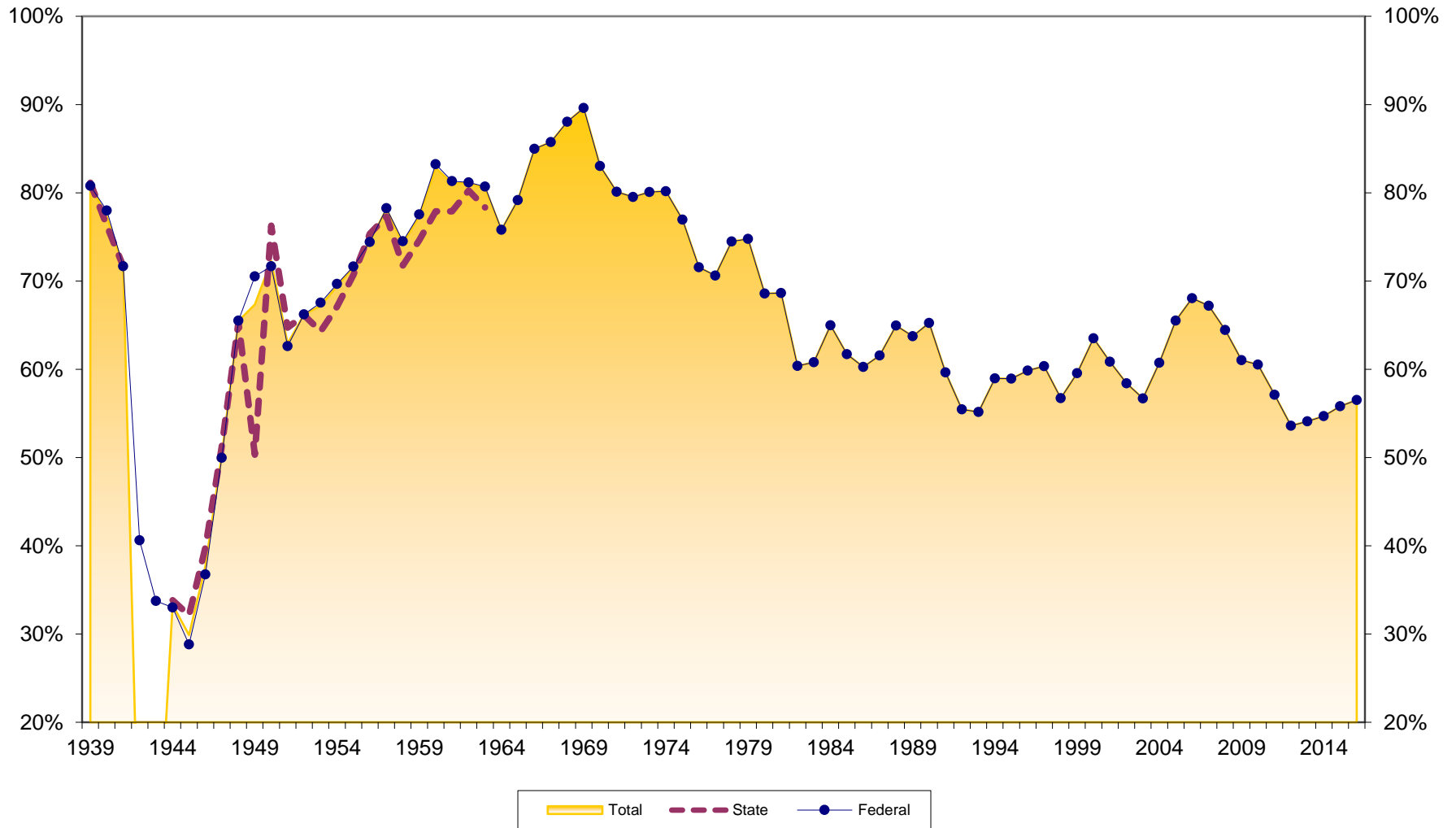

Dollar Asset Growth at Washington, DC Credit Unions (in \$Millions) 1940-2016

